Parts, Complete—30 Pages. Part I—General News Sheet—16 Pages.

The Times

LOS ANGELES

...nd Year. MINIMUM TEMPERATURES: Boston, 18; New York, 16; Washington, 22; Pittsburgh, 22; Cincinnati, 24; Chicago, 30; Kansas City, 42; St. Paul, 24; Jacksonville, 54; Los Angeles, 44.

...NNUM, $9.00 | Per Month, 75 Cents, or 2 1-2 Cents a Copy. FRIDAY. MORNING, MARCH 8, 1907. On All News Stands, Trains and Streets. | 5 CENTS

...R WEATHER.
...EP REPORT.

...—For Los Angeles and vi... light northeast winds, ...thwest. For San Fran...ity: Cloudy; light east ... to light west.
...3; sunset, 5:55; moon ... Saturday.
...r — Maximum tempera... maximum, 44 deg. Wind ...st; velocity, 2 miles; 5 ...; velocity, 11 miles. At ...temperature was 51 deg.;
... a. m. the temperature ...EY.
... weather report, includ... temperatures, will be ..., part II.]

...OF THE NEWS
...AY'S ISSUE OF
...Times

...NDEX.
... Up—Harriman.
... Rests Its Case.
... for Death Valley.
... Printing.
... Stirs Wall Street.
... Shine Tonight.
... Blue Ribbons.
... Vital Record.
... Show Opens.
... News of Courts.
... Equalize Rates.
... Points: Foreign.
..., Pioneer, Dies.
... from Arizona.
... Angeles Society.
...ster Lawyers.
...geles County.
...unties' News.
...nancial Items.
...ty Transfers.

...OPSIS.
...ouse filled with peo... victim into vacant ... submission and ....Pasadena man ... bridge into the ... River, and two ...lives to save him. ...ade by Pasadena ... opens in a blaze ... opera trans... ...erium after most ... of self-sacrifice on ...terested persons. ... probation for for... ... ceremony be... ...who sentenced ... jail the penalty ...omobilist who en... ....District At... ...for s' stem ... explains his off... ...stituents and says ... telephone rates. ... left many cred... departure, heard ...Y.W.C.A. holds a ...ing....A meddling ...ed off grand op... Monica forest re... down....Rush or... ...plete magnificent ...dondo....Deadlock ... prevent regula... rates....Health ...permits of certain ... violated law. ...ufacturers' Asso... ...sign salesmen be... says the navy ...nderlust in boys. ...d at the dog ...Dad" Reynolds. ...f pugilism....St. ...score against the ...Maurice Kremer ...s funeral....Dis... convention on ...Serious charges ...dian in affidavit

...ORNIA. Abbot ... Venice attrac... ...thieves to be ...harge in Pasa... ...up again in ...ysician arrested ... his young son ...l speed....Fruit ... for Monrovia. ..., weds at San

... Attorneys for ...l directly to ... Court to pre... ...m continuing ... Francisco bas... ...pe to impeach ...n of unions on ...ic Slope grows ...Workers of the ...rike Monday ...uspend Oregon ... Means Com... ...requests ap... to probe fhto ...inting office. ... Archie Roose... ...s in Washing... very critical, ... o'clock this ... is still alive. ...ives an inter... ...ls to govern... ...d men to get ...round and in ...ness situation ...operation for ...rkins refunds ... interest, of ...ork Life to a ...h was reim... ...nored sale of ... excites Wall ...ay and ham... ...urities....At... defense in ...arti...g Dist.-... strange ca... out of moth... recovered in... ...victed land ...f Represent... ...f Oregon, ...ist govern... Washington ...; scandal in ...ain forest re... ...crime reign ... insurance is

KISS AND MAKE UP.

This Is Harriman's New Slogan.

Pleads for Co-operation of Government, People and the Railroads.

He Seeks Common Ground on Which All May Talk Corporate Needs.

Recent Events Have Instilled Into the Railroad Men Respect for Law.

[BY THE ASSOCIATED PRESS—P.M.]

NEW YORK, March 7.—"I am ready to make the advancement of a scheme of coöperation between the government and the railways my chief interest," said E. H. Harriman, president of the Union Pacific Railroad, on returning from Washington.

Harriman declined to talk about the report that he had obtained control of the Reading Railroad. Speaking of agitation against corporate wealth, he said:

"They—we—all of us should have considered the possible effects of this agitation before it was begun or before conditions that made its growth possible were allowed to continue. If we had all met on common ground and coöperated for our mutual benefit, nobody would be worrying over the situation as it is today.

"We all made a mistake in this. I realize the mistake and I believe the administration at Washington is beginning to realize that it has been a little too radical in its attitude toward the railroads. Henceforth I look to see its opposition take on more of the spirit of coöperation. I believe the railways can expect to receive more even-handed justice.

"We men at the head of the great corporations on our part are coming to a better understanding of what the government expects of us. We are beginning to get the point of view of the administration. We feel that now all of us—the public, the government and the railways—are on a common ground where we can deal with each other in the right spirit.

WANTS GENERAL GOOD WILL.

"I'm more than willing to give my support to such a process of enlightenment. I'm ready to make the advancement of such a scheme of coöperation my chief interest. Surely there could be few conditions imaginable that would be of wider benefit than to eliminate hostile friction.

"Railroad managers have, I am willing to admit, in the past neglected to build up a strong, harmonious relationship between themselves and with the government and the public. This matter has been left to subordinate officers and the result has been that such relations have been completely neglected. Now we must take the matter in our hands in order to bring about a better understanding and coöperation.

"Our policy in the past has been a mistaken one, but it cannot be said that we have neglected our services to the public. When one considers what the railroads have done to develop this nation we cannot believe they have been anything but beneficial. The marvelous development of the country has been due in a very large degree to the enterprise of its railroads.

RECOUNTS HIS CAREER.

"Since the time I took hold of the system of railroads of which I am the head, $450,000,000 has been expended in rebuilding the roads. That has all been done since 1900. As another instance of what the railroads are doing to add to the general prosperity of the nation, I'll tell you that the roads of which I am the head purchased about one million tons of steel rails yearly, and during that period we purchased about 4,000,000 ties. All of this adds to the welfare of the nation, and the development work which the railroads have done has in some cases resulted in the building up of so large a traffic that they are unable to handle it.

"Combination really benefits the public. The public may think otherwise, but it will learn the real truth in time. That time will come sooner if combinations are legalized. I believe in control and regulation as I declared before the Interstate Commerce Commission, but I think that within the limit of such control corporations ought to be allowed to combine as they find it necessary or beneficial."

Harriman said that railroads had been frequently at fault because of their failure to live up to traffic agreement. In this way there had come a lack of confidence among railroad men and the public naturally grew to lose confidence in their acts.

HINTS AT HIGHER FREIGHTS.

Restrictive legislation, Harriman thought, must tend to reduce dividends unless met in some other way.

The fact is plain, he said, that there is lack of confidence by capital. He cited the price paid by the New York, New Haven and Hartford Railroad Company for its recent loans in France.

As to the money outlook Harriman said the present tension is bound to react on industrial coöperation.

"I know in a general way of an all-round movement to reduce expenses. That's common sense," he said. "As for our own roads, we are making our business more compact and trying to conduct traffic at less cost. We may have to come to higher freight rates."

Harriman then took up the Chicago and Alton reorganization. He said that considering the conditions which existed at the time the road had not been overcapitalized.

"Do you expect to go to Washington to see the President again, soon?" he was asked

"The President knows where I am," he answered. "If he wants to see me I am ready to go."

SARATOGA GETS VETERANS' CAMP.

EXECUTIVE COMMITTEE DECIDES GATHERING PLACE.

Hold They Have Not Enough Authority to Override Action of Minneapolis Session Especially in View of Fact That Hotels Agree to Give Reasonable Prices.

[BY THE ASSOCIATED PRESS—P.M.]

ZANESVILLE (O.) March 7.—Saratoga, N. Y., has been decided upon for the national encampment of the Grand Army of the Republic this year. The Executive Committee to which was referred the question of confirming the action of the Minneapolis meeting last fall, of changing the place of meeting to Atlantic City, as was proposed later, made its report tonight of the vote taken which has resulted in favor of Saratoga.

Judge Joseph W. O'Neill, adjutant general of the G.A.R., in a statement tonight, said:

"The autaority given the Executive Committee to change the place of meeting was very limited. The railroads have promised the usual rates to encampments held in the East and the Business Men's Association of Saratoga having guaranteed that the hotel rates shall not be increased, but may be reduced, the committee did not feel at liberty to override the action of the Minneapolis encampment."

FORGED MORGAN'S NAME.

ROME, March 7.—It has been decided that the case against Count Maurice de Bosdari, will be heard by the court on March 10. Count Bosdari is the Italian nobleman who is said to have forged the name of J. Pierpont Morgan during some art transactions in London in 1903 as a result of which a well-known business man of London lost nearly $150,000. The Count disappeared soon after the alleged forgeries were committed and has not been located.

GETS BACK FORTUNE LITTLE BABY LOSES.

Child Drops the Proceeds of Sale of Home Out Mother's Handbag, and Father, Through Strange Caprice of Fate, Recovers Money Intact.

[BY DIRECT WIRE TO THE TIMES.]

DENVER (Colo.) March 7.—A baby playing with its mother's handbag containing $4600, which she was carrying to her husband in Denver, as the proceeds of the sale of their home and which represented every dollar they had in the world, lost the money out of the bag on the train between Ogden and Salt Lake City three weeks ago. A week later, the husband, hurrying from Denver to San Francisco to get some money for living expenses from relatives, after a desperate and fruitless search in Ogden, entered into a conversation with J. G. Roy, a mining man of Paso Robles, Cal., and after three hours general talk, casually mentioned his trouble.

"What kind of looking woman was your wife?" demanded Roy. The man described her.

"I've got your money right here in my pocket," said Roy, pulling out the roll.

Fate never played a stranger prank than B. R. Marvin, an old-time employé of the Union Pacific railroad related tonight. Roy had been on the same train with Mrs. Marvin. He picked up the roll but was afraid to ask who lost it for fear of misrepresentation. He was waiting to get to San Francisco before commencing an advertising search for the loser, when he met Marvin in the Pullman. Roy refused to take a dollar. Marvin wanted him to keep the $600, but the mining man declined absolutely to accept any reward. He was on the way to the Coast, where he is rated as a millionaire.

Marvin went to work for the Union Pacific some time ago, his wife remaining in Ogden with her child, a boy one year old. When their California farm was sold for $4600, the money was sent Mrs. Marvin at Ogden in three $1000 bills and smaller currency. Putting the cash in the small bag she started for Denver. She did not notice that the restless child had, in playing with the bag, opened it and spilled out the money, and the loss was not discovered until she reached Salt Lake.

By the time the wires were working to make a search, Roy had left the train and consequently did not know that any inquiry was being made about the loss.

PERKINS PAYS UP.

He Refunds Political Contribution.

Restores to New York Life Campaign Gift Made by Company.

Action Prompted by Minority Opinion of the Court on Hearing Case.

Corporation Issues Statement Covering the History of the Transaction.

[BY DIRECT WIRE TO THE TIMES.]

NEW YORK, March 7.—[Exclusive Dispatch.] George W. Perkins has made restitution to the New York Life Insurance Company of the $48,500 which he contributed to the Republican National Campaign Committee in the Roosevelt campaign of 1904, he being reimbursed out of the funds of the policy holders. It was this contribution which led to criminal proceedings against Perkins a year ago, he being placed technically under arrest on a magistrate's warrant charging larceny.

The case finally reached the Court of Appeals, which recently decided—four justices to three—that there was no criminal intent on the part of Perkins when he made the contribution and consequently no crime had been committed.

Perkins started for the south on Wednesday for a short vacation, and just before leaving he sent a check for the contribution, with interest, amounting to $54,019.19, to Alexander E. Orr, president of the New York Life. The check and the letter were received by President Orr today.

BARS CORPORATE GIFTS.

Perkins was led to make restitution because of a statement in the Court of Appeals decision which declared that a corporation had no right to contribute its funds for political purposes, and intimating that Perkins should be sued by the New York Life for the recovery of the $48,500.

When the Fowler investigating committee of the New York Life made its report to the trustees of the company in February of last year, it went out of its way to deal gently with Perkins, but on the subject of the $48,500 it said in substance that the money was recoverable by civil suit, and that the matter had been referred to the company's lawyer for action.

No suit was ever brought against Perkins, however. All the lawyers involved were friends of Perkins and ambitious to have the favorable regard of J. P. Morgan & Co. The trustees of the New York Life never directed that any suit be brought against Perkins. Had they done so it would have opened the way for numerous suits for restitution against themselves.

COMPANY ISSUES STATEMENT.

The New York Life made an official statement this afternoon concerning the repayment of the money by Perkins, as follows:

"Before leaving for the South on Wednesday, March 6, George W. Perkins mailed the following letter to the president of the New York Life Insurance Company. The latter, dated March 6, was addressed to Alexander E. Orr, and was as follows:

"'In 1904, at the request of the then president of the company, I advanced $48,500 as payment on behalf of the New York Life Insurance Company to the Republican National Campaign Committee. I did this with the understanding with the president that I should be reimbursed by the company. Subsequently, I was so reimbursed.

"'The payment was made without any thought on the part of the president or myself of personal advantage, but solely in the belief that it was for the best and broadest interests of the policy holders at home and abroad.

"'In dismissing the criminal proceedings instituted against me for accepting reimbursement, the courts have intimated that the payment was illegal, and, therefore, the reimbursement was not made for a proper corporate purpose. I therefore return to the company the amount of money paid by it to me inclosing herewith my check for $54,019.19 to cover principal and interest.'"

CORTELYOU PRODS SLEUTHS.

Stops All Chatter About Subtreasury and Orders Every One to Get Busy.

[BY DIRECT WIRE TO THE TIMES.]

CHICAGO, March 7.—[Exclusive Dispatch.] Secretary of the Treasury Cortelyou has assumed personal supervision of Chicago's Subtreasury investigation. The Secretary passed the word down the line today, omitting neither heads nor subordinates, that different methods must be pursued in tracing the thief and restoring, if possible, the missing $173,000 to the government strong box. The results of Cortelyou's activity were apparent both in the Secret Service and among the Subtreasury employés. The Secretary enjoined all concerned to silence. In a communication addressed to Assorting Teller Fitzgerald, he ordered the suspended government clerk to cease discussing the affair of the Subtreasury for publication. The communication effectually tied the tongue of Fitzgerald and he declined to make his threatened disclosures detrimental to Subtreasurer Boldenweck. Boldenweck likewise proved uncommunicative and the doors of the Subtreasury building were locked at 3 o'clock in the afternoon for the first time since the investigation began.

THAW'S COUSIN BADLY INJURED.

[BY THE ASSOCIATED PRESS—P.M.]

CHICAGO, March 7.—A dispatch to the Record-Herald from Hot Springs, Ark., says: Mrs. R. H. Thaw of Sisterville, W. Va., second cousin of Harry Kendall Thaw, was run over last night on Central avenue by a wagon and team.

Mrs. Thaw was taken to a hospital and is in an extremely serious condition. After the occurrence there was great excitement among the people who had witnessed it. They believed that the accident could have been avoided by the driver, and his attempt to escape incensed them more.

There was much talk of a lynching, but there has been no move in that direction thus far.

VICE AND CRIME RAVAGE CHICAGO.

MERCHANTS ARE DENIED BURGLARY INSURANCE.

Business Men Organize Protective Association and Make Demand on Police Chief for Adequate Service to Stop Reign of Thievery—"Wide-Open Town" Policy Is Blamed.

[BY DIRECT WIRE TO THE TIMES.]

CHICAGO, March 7.—[Exclusive Dispatch.] Burglary insurance is being denied to North Side merchants because of Chicago's reign of crime and vice, due to the lack of activity of the police.

On North State street, between Indiana street and Chicago avenue, merchants have banded together to protect themselves, and they have organized the North State Street Merchants' Protective Association and have drafted a petition to Chief of Police Collins to afford them better protection.

Omitting mention of the crimes committed in other streets in this neighborhood, in the short stretch of North State street alone, twelve stores have been entered, each from two to four times, since the beginning of winter. Four burglaries were committed last Monday evening.

This wave of the operations of thieves is the inevitable result, crime experts say, of tolerance of wide-open gambling and disorderly conditions in saloons.

POOR MINER IS JAP ENGINEER.

DEATH REVEALS EXISTENCE OF MILITARY EXPERT.

Of Fourteen Hundred Orientals Landed in Mexico Three Months Ago Only Two Hundred and Fifty Remain—Others Are in the United States.

[BY THE ASSOCIATED PRESS—P.M.]

GUADALAJARA (Mex.) March 7.—One of the Japanese who deserted the construction camps of the Mexican Central Railroad died a few days ago at the Santo Domingo mine of the Ampara Mining Company, in the Etsian district of this State. His papers were turned over to the general manager of the company and it was found he was a military engineer in the employ of the Japanese government. Before his death the Japanese engineer stated that he was on his way to the United States.

Of the 1400 Japanese landed in the last three months for work on the Mexican Central only 250 remain. The others deserted and many of them are now in the United States.

One of the interpreters of the Japanese workmen was correspondent of one of the leading Tokio newspapers during the war with Russia. Another is the son of a high government official in Tokio.

UNDELIVERED TELEGRAMS.

There are undelivered telegrams at the office of the Postal Telegraph Co. for Hartley Waters, W. H. Price, H. L. McNew, Kuhud Loebler & Co., L. E. Hitchcock, E. Desprak, B. Weller and E. J. Pelter.

PREBLE IS REPAIRED.

VALLEJO, March 7.—The torpedo boat Preble completed her repairs yesterday and left the yard during the afternoon to join the fleet at San Diego.

GRISCOM ARRIVES IN ROME.

ROME, March 7.—Lloyd C. Griscom, who succeeds Henry C. White as United States Ambassador to Italy, arrived here today.

ARCHIBALD ROOSEVELT, third son of the President and Mrs. Roosevelt, who lies ill at the White House of diphtheria.
[Copyright by Waldon Fawcett.]

REBELS CARRY HONDURAS.

Many Towns Fall and President Is at Bay With His Small Force Deserting.

[BY THE ASSOCIATED PRESS—P.M.]

MANAGUA (Nicaragua) March 7.—It is reported here that Honduran revolutionists have taken possession of the towns of Morolica, San Antonio de los Flores, San Ludas, Guinope, Yuiscaron, Danlian and El Paraiso. Many volunteers are joining the revolutionists as a result of the reverses to the Honduran army under President Bonilla. President Bonilla has hurriedly abandoned Tegucigalpa, and went to Choluteca, where his only army is concentrated. The Honduran troops are reported to be deserting.

STUMBLES OVER WIFE'S CORPSE.

SHE IS BRUTALLY MURDERED IN HER FASHIONABLE HOME.

Her Throat Is Cut, She Is Shot and Body Is Torn and Bruised—With Money and Jewels Around Her the Thief Tears Only Two Diamonds from Ears.

[BY DIRECT WIRE TO THE TIMES.]

ST. LOUIS, March 7.—When he returned from his office tonight, Herman W. Quernheim, president of the Quernheim Hardware Company, stumbled over the lifeless form of his wife in the front hall of his residence, No. 3720 Vesta avenue, one of the fashionable residence streets.

Mrs. Quernheim's throat had been cut, she had been shot once and her body brutally torn and bruised.

Scattered near the body were a large quantity of jewelry and several hundred dollars in currency. The only thing that was missing was a pair of handsome diamond earrings which had been torn from the dead woman's ears.

Quernheim was unable to furnish any clew, and although almost the entire detective force has been assigned to the case, nothing has been learned as to the identity of Mrs. Quernheim's assailant.

A desperate struggle for life must have been made by Mrs. Quernheim, as the room is spattered with blood. Immediately upon the arrival of the police, William H. Quernheim, Jr., a son of the slain woman and stepson of her husband, denounced a relative of the family and requested his arrest. He gave an address, and two detectives were dispatched to the house, returning empty-handed. A report was made to Chief Creecy at the Four Courts, and a general order for the arrest was issued. A description and photograph was furnished by young Quernheim.

INVESTIGATES MAD DEED.

Woman Tied in Bed Chews Away Bond, Frees and Then Hangs Herself.

[BY THE ASSOCIATED PRESS—P.M.]

NAPA (Cal.) March 7.—Coroner Treadway was summoned to the Napa State Hospital this morning to investigate the death of Minnie Muns, who committed suicide early this morning. The woman was received at the hospital Tuesday evening from Oakland, and was put in the receiving ward. Wednesday evening she was put to bed as usual with her hands and feet tied to the bed. When the night watch made his rounds at 10 o'clock the patient was hanging dead from the window guard with a stout cord around her neck. She had ripped off the sleeve of her jacket with her teeth, and with her free hand had unfastened the other restraints. Taking the cord with which she was fastened, she tied one end to the window, the other about her neck and jumped from the window.

SELLS FURNITURE OF WHITE'S TOWER ROOM.

[BY DIRECT WIRE TO THE TIMES.]

NEW YORK, March 7.—[Exclusive Dispatch.] Like an echo of the tragedy on the Madison Garden roof will come the voice of an auctioneer tomorrow crying with double significance, "going, going, gone," at the sale of the bronzes, paintings, rare furniture, oriental rugs and other articles of artistic value in the rooms of Samuel Keyser, which will include the greater part of the equipment of Stanford White's studios in Madison Square tower, where he debauched Evelyn Nesbit.

Throughout the day visitors thronged the auction room, inspecting the array of antiques and paintings. The objects aside from the pictures were estimated conservatively at a value of $20,000. Among the paintings were a Rubens, a Henner, and a Gerome.

The sale promises to bring together art collectors from all over the country and a J. P. Morgan agent has looked over the collection.

One of the things to be sold is a great white bearskin, on which Evelyn Nesbit posed for a picture.

FEAR FOR HIS LIFE.

Diphtheria Victim Is President's Son.

Mother Watches by His Bed Through Weary Hours of Anxious Waiting.

After Consultation Doctors Hold Out Slight Hope of Recovery.

Anti-toxin Is Used on Beloved Little Patient After the Doctors Consult.

[BY DIRECT WIRE TO THE TIMES.]

WASHINGTON, March 7.—[Exclusive Dispatch.] Archie Roosevelt, the President's third son, who has been suffering from diphtheria since last Friday, had a turn for the worse today and tonight, though he has rallied somewhat, his condition is serious.

Archie was taken worse early this afternoon and neither Dr. Rixey nor Mrs. Roosevelt, who has been with him ever since he was stricken, has left his room.

A trained nurse is in charge of the young patient, but his mother is by his side all the time, in spite of danger. Every precaution is being taken for her own protection, however.

Sympathy is pouring into the White House in various forms constantly and everything is being done for the young sufferer that is known in modern science.

Archie is one of most popular of the President's children. He is greatly beloved by all his teachers and his little friends at school, and, in fact, by all who come in contact with him.

The last case of contagious illness in the White House was scarlet fever contracted by the grand-daughter of President Harrison. Marthena Harrison, daughter of Russell Harrison, who was visiting her grandparents. It was for many weeks that she hung between life and death and the whole house was quarantined.

Marthena is now in Montana with her mother and has never entirely recovered from this dreadful disease, which she had in its most malignant form.

Dr. Alexander Lambert of New York, in response to a telegram from President Roosevelt, arrived in Washington at 9 o'clock and has taken charge of the case.

Drs. Rixey, Kennedy and Braisted were holding a consultation when Dr. Lambert arrived at the White House. Just previous to his coming, further anti-toxin was injected into the patient.

VITALITY IS WEAK.

Drs. Braisted and Pryor left the White House at 9:35 o'clock. They stated that if Archie's vitality holds out through the night there is an even chance for his recovery. At 10:25, Dr. Rixey issued the following bulletin:

"Archie has materially improved since noon, when considerable anxiety was felt on account of weak heart action. Tonight at 10:20 o'clock the case is more favorable, with normal temperature and heart acting well."

The first change for the worse was noted late Wednesday night, and three physicians spent the night at the White House, and were joined early this morning by Dr. Rixey. After a consultation, the President decided to summon Dr. Lambert, who had returned to New York on Saturday night. The change in Archie's condition was reported at 2:30 o'clock this afternoon, when Secretary Loeb gave out his bulletin signed by Dr. Rixey as follows:

"Archie has a severe attack of diphtheria. He has done well until today, when there was a short spell of depression, with weak heart action. This, however, has quickly responded to stimulation. The case is again doing well, and is considered favorable."

At 1:30 a.m., word from Dr. Lambert from the sick boy's bedside is that he is still in a serious condition. There has been no change.

It is reported that the President has telegraphed his sons, Theodore, Jr., and Kermit, the former at Harvard and the latter at Groton, to come to Washington.

President Roosevelt has been at his bedside since 9 o'clock. Drs. Kennedy and Pryor left the White House at 9.35. They stated that if Archie's vitality holds out the balance of the night there will be hope for his recovery.

PATIENT STILL ALIVE.

[BY THE ASSOCIATED PRESS—P.M.]

WASHINGTON, March 8.—A message from the White House at 3 a.m., to the house of Congressman Nicholas Longworth says that while Archie was resting easy, his condition was still critical. The message bore Dr. Lambert's signature.

FACE DEFIANT NEGROES.

BELLINGHAM, March 7.—[Exclusive Dispatch.] Surrounded by vicious negroes, Dr. Martin, County Health Officer, and a Deputy Sheriff stood their ground in the hostile African camp north of Ferndale yesterday forenoon while their lives were threatened by leaders among the black men, who objected to being driven into quarantine, from which a number escaped yesterday in a smallpox camp.

Today Dr. Martin and Deputy Sheriffs will attempt to arrest four or five of the colored men and bring them handcuffed to Bellingham.

DELMAS ANNOUNCES DEFENSE WILL REST.

Chief Counsel for Thaw Startles District Attorney by Sudden Action. Court Assembles Today, but Adjournment May be Till Monday.

[BY THE ASSOCIATED PRESS—P.M.]

NEW YORK, March 8.—There was another quick turn of the cards in the trial of Harry K. Thaw late today, when the defense announced that it had concluded to rest its case.

It was nearly 4 o'clock when Delphin M. Delmas, chief of the Thaw counsel, called Dist.-Atty. Jerome on the telephone and made the announcement.

The District Attorney perhaps was the most surprised man in New York, for it had been understood that Thaw's attorneys would call one or two alienists Friday morning.

The court will assemble tomorrow as planned, but what will be done is a question much discussed tonight. Delmas will make the simple announcement:

"The defense rests."

It will then be the duty of the District Attorney to take up the rebuttal, but it was generally rumored tonight that, after a brief session, adjournment will be asked and granted until Monday, so that Jerome may mature his plans.

The sudden decision of the defense came after a conference of Thaw's lawyers in Delmas's office late this afternoon.

It is understood that Lawyers Daniel O'Reilly and Gleason were with Delmas during the discussion as to the best course to pursue. When an agreement was reached, Delmas immediately notified the District Attorney.

Henry Clay McPike, associated with Delmas, later called at Jerome's office and it is believed handed the District Attorney a letter. He refused to discuss the situation.

It is known Delmas is busily at work on a hypothetical question which will be propounded to the experts for the State.

Jerome's move in the morning is awaited with interest. There are numerous witnesses that could be called in rebuttal, including alienists for the State, who have been in court every day since the trial opened, studying Thaw.

Howard Nesbit, a brother of Mrs. Harry K. Thaw; Mae McKenzie and others have been on call daily and may be summoned Friday morning. The general supposition is, however, that adjournment will be taken.

It was understood tonight that the defense will attempt to conclude its cross-examination speedily, dealing very briefly with the alienists. How long Jerome will take on rebuttal is another question of importance. The case may close with this rebuttal, although the defense has a chance for sur-rebuttal.

It was an evening of activity in the District Attorney's office.

The decision of Harry K. Thaw's lawyers to close their case tomorrow without calling any more witnesses surprised no one more than it did Dist.-Atty. Jerome.

The District Attorney expecting that the session tomorrow would be devoted to the examination of experts, devoted a good part of today to preparing for them. When late in the afternoon he received word that the defense had decided to rest their case he was more or less puzzled.

"I will not be able to tell what action I will take tomorrow," he said, "until I hear in open court the words which assure me that the case of the defense has been finished. I am told now that their plan is to close their case as it stands, but their plans have been changed so many times since the trial began that I will not be sure of anything until I hear the statement in open court."

"In case the defense does rest tomorrow, how long will the case last?" he was asked.

"It seems to me that the evidence should all be in by Wednesday," he replied. "Then by giving the defense one day for the closing address and allowing me the same amount of time the case should go to the jury some time on Friday of next week."

"Will you go to the jury with the case or will you ask for a commission in lunacy."

"On the evidence as it now stands, I will certainly go to the jury," replied the District Attorney. "If there is nothing between society and any one who wishes to attack it but a 'brain storm' we had better go back to the days of the frontier and every man take out a pistol permit."

The close of the defense was with the testimony of Mrs. William Thaw, mother of the defendant, and at today's conference, it is said, the attorneys decided no better claim could be reached by the defense.

Several of Thaw's attorneys visited him in the Tombs today and he was notified of their decision and concurred.

Mrs. Harry Thaw visited her husband early today and remained a long while. She seemed bright and cheerful. Mrs. William Thaw and her daughters, the Countess of Yarmouth and Mrs. Carnegie, also visited Thaw.

O'Reilly, of Thaw's counsel, tonight gave out a letter which he said had been received by Thaw last month, and which Thaw desired published. Thaw, however, refused to permit the name of the writer to be made known. The letter follows:

"Feb. 9, 1907—Dear Sir: It is wrong that nothing is done to counteract the impression that Mr. H. K. Thaw has lived aparte from good associations except at his home in Pittsburgh.

"I hesitated in sending this information, as his lawyers should dispel this bad impression. Instead, they seem to pay attention to nothing beyond his right in the trial.

"Mr. H. K. Thaw has not only learned friends and scientific friends, but also others of the most conservative society.

"When last his mother was abroad he gave dinners for her at which she met all the best elements of society in town, including the Prime Minister, the grand master of the court and their wives, and the head of the best old Roman families. In Paris and London, and other places, he made her visit agreeable in the same manner.

"Mrs. William Thaw would seldom leave her home and her philanthropic interests in Pittsburgh, but I knew of one occasion when she was present at a large dinner where the other guests were well-known New Yorkers (including in the letter he gives the names of prominent men and women of New York.) I think (mentioning the names of other men and women equally prominent with the others) were among the guests.

"The knowledge that Mr. Thaw had been but an irresponsible person before his terrible misfortune that may have at last deprived him of reason temporarily, I hope from the good reports in the daily papers, can have no effect prejudicial to this interest, but may create some sympathy for the young man for whom I have always felt a sincere regard.

"Very faithfully,

"An Old Friend of Mr. Thaw.

"P.S.—I believe this dinner was in Waldorf's private rooms about 1900."

INVESTIGATE RATE SHEETS.

CHICAGO, March 7.—Testimony taken during the early part of today in the trial of the Standard Oil Company of Indiana related entirely to the manner in which rate traffic sheets were kept and promulgated by the railroad companies.

CABINET MEMBERS STRICKEN.

Italy's Minister of Justice Dies and the Finance Department Head Is Ill.

[BY THE ASSOCIATED PRESS—A.M.]

ROME, March 7.—Sig. Gallo, the Minister of Justice, died this morning of syncope. He was born in 1849, and formerly was Minister of Public Instruction, President of the Chamber of Deputies and Minister of Education.

Sig. Massimini, the Minister of Finance, who was stricken with apoplexy yesterday, is said this morning to be in a dying condition. The impression caused by the death of Sig. Gallo and the condition of Sig. Massimini is intensified by the fact that the former is the sixth Minister of different Giolotti cabinets who has passed away while in office. The opposition newspapers are even hinting at the possibility of a ministerial crisis, but in well-informed circles this is not considered likely.

READING DEAL STIRS STREET.

[BY THE ASSOCIATED PRESS—A.M.]

NEW YORK, March 7.—There was continued excitement and disorder in the early stock market today. The opening movement of prices indicated that the bear party had recovered from the demoralization caused yesterday by the report that control of Reading had passed to Harriman. A vigorous onslaught of prices was made at the start. Reading itself relapsed 6 points for last night's closing prices. There were a number of other declines of 1 to 1½ among the most active stocks. An immediate rally followed and the nervous and unsettled state of the market was shown in the frequent fluctuations, and the great activity of trading.

The failure to clear up the mystery surrounding Reading was unsettling influence. The identity of the buyers and their moves remained in doubt. The sundry opinions on the subject were of an accumulation for new control, a new speculative movement by powerful interests on the long side of the stock, or a mere manipulative movement in the market to drive in shorts and make an advantageous market for disposing of further holdings.

In the Stock Exchange the trading in Reading was watched with great interest. Operations in the stock during the first hour aggregated 80,000 shares. Harriman's associates said they had no knowledge of any Reading deal. J. J. Hill said: "I don't know anything about Reading and don't want to know anything about it."

Harriman arrived at his office shortly before noon. "Don't ask me anything about Reading," he said, "don't place me in a position where I have to talk about it. I don't want to say anything about it."

Harriman said that he was well satisfied with his visit to Washington. We thought the administration had arrived at the conclusion that more attention and consideration should be shown to railway matters.

Regarding his views upon the general situation he said:

"We all have at times to back track, I have had to do it."

Harriman went on to talk about the enormous sums of money put into railroad improvements, saying that his own roads had spent something like $270,000,000 and that the country as a whole had been immensely benefited.

It was intimated by Harriman that he expected to visit Wasaington again shortly, by appointment with the President.

Frick was asked about the alleged deal in Reading.

"I know nothing about Reading except that it is a pretty good road," he said.

Narrow fluctuations and dull trading had thrown the midday stock market into a condition of monotony, which was broken by violent falls in Southern Railway stocks and in Erie. There was a drop of 6¾ in Southern Railway preferred, and 4 in the common. United States steel also registered with a decline of a point.

The weakness of the stock market became more general in the final hour than at any time durin gthe day. Union Pacific reacted 3 points to the low level of the morning.

REDUCED RATES ABOLISHED.

TWO-CENT FARE HURTS.

[BY THE ASSOCIATED PRESS—A.M.]

OMAHA (Neb.) March 7.—In retaliation for adverse legislation, culminating in the passage of a 2-cent per mile passenger fare bill by the Nebraska Legislature, and which went into effect today, all Nebraska railroads, including the Union Pacific, Burlington, Northwestern, Missouri Pacific, Rock Island and Great Northern, issued circulars today absolutely abolishing all classes of reduced fares.

The circular calls attention to the fact that it is the purpose to make the 2-cent rate the only possible rate to apply on Nebraska passenger fares.

DISCUSS FREIGHT CONGESTION.

MEETING IN RICHMOND.

[BY THE ASSOCIATED PRESS—A.M.]

RICHMOND (Va.) March 7.—Thirty-five men representing 1,500,000 commercial firms and individuals and more than 50 per cent. of the annual freight tonnage of the United States are in session here to formulate plans for bringing about general improvements in the freight movement conditions.

It is held by these men, who come from nearly every section of the country, that the inability of the railroads to handle freight is paralyzing the commercial interests of the United States and it is their purpose, they declare, to revolutionize the entire freight situation in the country.

FIGHTS SMOOT'S SEATING.

SALT LAKE (Utah) March 7.—An immense mass meeting held at the Salt Lake theater tonight under the auspices of the American party, protested against the action of the United States Senate in seating Senator Reed Smoot. When one of the speakers alluded to President Roosevelt as the "dear friend of Senator Smoot," he was interrupted by a few persons in the audience with jeers, hisses and cheers for Roosevelt. Former Senator Frank J. Cannon was the principal speaker.

HOUSE ALLOWS MERGER.

LANSING (Mich.) March 7.—The Senate this afternoon voted to recall the bill passed yesterday preventing the consolidation of the Calumet and Hecla, Allouez, Centennial and Osceola. The House, however, refused to permit it, and passed the bill under suspension of the rules. Gov. Warner before signing it will give a delegation from Calumet an opportunity to be heard in opposition at Detroit, Saturday.

BELGIAN CABINET TO RESIGN.

BRUSSELS, March 7.—Because of an adverse vote on the question of internal affairs the members of the Belgian Cabinet have virtually decided to proffer their resignations when King Leopold returns to the capital.

ILLINOIS TWO-CENT FARE.

SPRINGFIELD (Ill.) March 7.—The 2-cent minimum railroad fare bill passed unanimously today.

The excruciating pains from corns or bunions may be avoided by applying Chamberlain's Pain Balm. [Adv.]

PIQUANT REASONING OF EVELYN NESBIT.

NEW YORK, March 7.—Following are among quotations found by Jerome in the diary of Evelyn Nesbit Thaw, written during the time she was at school at Pompton, N. J.:

"Mrs. DeMille said to come right in, and I jumped with the agility of a soubrette and began to get shy. She has a son, but I must say he is a pie-faced mutt.

"My room here is neither large nor small. There is a white, virtuous bed. I took a nap, and the last thing I remember was I wondered how far I am from Rector's. Rector's is really not a proper place for an innocent young person, but I always had a weakness for it.

"I hereby swear never to read another, but one nice thing about Janice Meredith is that she is not really an angel—one of those persons too good for this world.

"When one comes to think it over, it is good to have lived. A girl who has always been good and never had any scandal about her is fortunate in more ways than one. On the other hand, not one of them will ever be anything. By anything, I mean just that. They will perhaps be good wives and mothers, but whether it is ambition or foolishness, I want to be a good actress first.

"Of course, I can't live here all the time. And I can't forget all the old people. They do not know what they are doing here, but give them a chance to get away and see what they would do. If I stay here long I'll get just like the rest. I am very susceptible and will soon be a ——." Here appeared three exclamation points and a pen sketch of a nun.

Theaters—Amusements—Entertainments.

MOROSCO'S BURBANK THEATER—SIXTH AND MAIN PHONES 1270.
ANOTHER BIG HOUSE LAST NIGHT HEARTILY ENJOYED THIS GREAT SHOW. TONIGHT—SECOND BIG WEEK—ONLY FOUR MORE PERFORMANCES—HOYT'S
"A Temperance Town"
NEXT WEEK'S greatest stock offering: "HEARTS COURAGEOUS." Look out.

VENICE AMUSEMENT PARK—
Circus—Good Old-Time One-Ring Circus
SATURDAY AND SUNDAY AFTERNOONS AND EVENINGS.
3 NEW FEATURE ACTS—GREATEST PONY DRILL. MANAGE HORSE ACT AND PERFORMING ELEPHANT ACT IN THE WORLD. ADMISSION 10 AND 25 CENTS.
THE GREAT SELLS-FLOTO MENAGERIE IN WINTER QUARTERS. OPEN DAILY UNTIL 10 P. M. TAKE CARS VIA LOS ANGELES PACIFIC RAILROAD.

Timely Special Announcements.

"THE ONE RIGHT PRICE PIANO HOUSE." HARDMAN AUTOTONE. STANDard Sewing Machines. WILLIAMSON PIANO CO., 327 So. Spring.

Superb Routes of Travel.

"KEY ROUTES"—
Personally Conducted Sight-Seeing Trips
MT. LOWE—Parlor car leaves at 9:30 a.m. daily. $2.50.
MISSION AND ORANGE GROVES—Car leaves at 9:00 a.m. daily. $1.00.
THE SURF CAR LEAVES at 10:15 a.m. daily. $1.00.
SEEING LOS ANGELES—Car 10:00 a.m. except Sunday, 2:00 p.m. daily.
Only seating capacity of cars sold.

Mexican Tour
Via GRAND CANYON
MARCH 11—A FEW GOOD BERTHS LEFT
PACIFIC TOURS CO.
302 main entrance, Pacific Electric Railway Depot, SIXTH AND MAIN STS., and Angelus Hotel. No. 9 North Fair Oaks Ave., Pasadena.

FAST STEAMER CABRILLO—
To Santa Catalina Island
SEVERAL HOURS ON ISLAND, RETURNING SAME DAY.
Aquarium of Game Fish
A wonderful display of living specimens of the deep.
HOTEL METROPOLE
European plan. Rooms $1.00 per day and up. Cafe, orchestra.
SKATING RINK, SPORTIEST GOLF LINKS.
GLASS BOTTOM BOAT.
Tickets sold at other places in Los Angeles than our Catalina ticket office, FIRST DOOR to the right entering Pacific Electric Station, do not include ISLAND MOUNTAIN RAILWAY TRIP.
BANNING COMPANY. Sunset Phone Main 36. Home F2036.
Trains Leave Daily
Southern Pacific .....9:05 a.m.
Salt Lake .....9:20 a.m.
Pacific Electric .....9:35 a.m.
To see eruption of Sugar Loaf Saturday evening, take Pacific Electric cars leaving 5 p.m.
Company reserves the right to change steamers and their time of sailing without notice.

NEXT—PERSONALLY CONDUCTED
Spring Tour to the Orient
WILL LEAVE LOS ANGELES APRIL 22. RETURNING JULY 17.
Japan, China, Honolulu, Philippines
EVERY NECESSARY EXPENSE INCLUDED IN PRICE OF TICKET.
SEND FOR ITINERARY.
The MILNE TOURS Company
STEAMSHIP TICKET AGENTS.
606 South Spring Street Phone Home E-3303

BEAUTIFUL RUBIO CANYON—
The Most Romantic Dell in all The Sierra Range
THE SEVEN FALLS ARE NOW AT THEIR BEST.
TAKE THE LITTLE ONES TO THIS CHARMING SPOT FOR A PICNIC.
75 Cents for the Round Trip.
The Pacific Electric Railway

SAILING FOR SAN FRANCISCO, SEATTLE—
And all points in the Northwest. Large, elegant steamers.
Santa Rosa and State of California
Leave Los Angeles 10 a.m. Wednesdays and Sundays.
For SAN DIEGO Leave Redondo 9:30 a.m. Tuesday and Saturday. RATES ALWAYS THE LOWEST AND INCLUDE BERTH AND MEALS. For full particulars call or address City Ticket Office, 229 South Spring St., Both phones 61.
H. BRANDT, D. P. A. C. D. DUNANN, G. P. A., San Francisco.

DAYLIGHT OCEAN EXCURSION—
To SAN DIEGO
By Large Ocean-going Steamship STATE OF CALIFORNIA, of Pacific Coast Steamship Co. Leave REDONDO 9:30 a.m.; leave LOS ANGELES 8 a.m. SATURDAY, MARCH 9. Round trip $4.75, good 30 days, including berth and meals. City Ticket Office, 333 South Spring St. PHONES—Home A9217, Sunset Main 43.

THE NORTH PACIFIC STEAMSHIP CO.—
Will dispatch their elegant favorite Steamship GEORGE W. ELDER from San Pedro for Portland, Oregon, calling at San Francisco, Eureka and Astoria, on Wednesday, March 13th, at 7 o'clock p.m. Special accommodations, rates and privileges for Mid-Winter Excursions. Particulars at General Offices, 253 So. Spring St., Postal Telegraph Bldg. Phones Home A 7480, Sunset Main 5115.

OCEANIC STEAMSHIP CO.—
HONOLULU, S.S. ALAMEDA, MAR. 9. TAHITI, S.S. MARIPOSA, MAR. 16. TICKETS AND INFORMATION AT 224 SOUTH SPRING ST. PHONES—HOME 6789; MAIN 2017. F. M. JENIFER, AGENT.

EUROPEAN STEAMSHIP OFFICE—
Tickets sold to all parts of Europe and around the world. Steamer to San Diego every Monday and Thursday. Rate one way, $1.25; round trip, good 60 days, $2.50. Steamers to San Francisco, Eureka, Portland, Gray's Harbor, Seattle and Tacoma. C. J. LEHMAN, 241 South Spring Street. Phones—Main 905; Home A5070.

Theaters—Amusements—Entertainments

THE AUDITORIUM—SPARKS M. BERRY, Manager. FIFTH AND OLIVE STREETS. "THEATER BEAUTIFUL."
TONIGHT—SPECIAL—TONIGHT
San Carlo Opera Co
100 ARTISTS—HENRY RUSSELL, DIRECTOR.
AT THE
AUDITORIUM
IN A GRAND PRODUCTION OF PUCCINI'S
"La Boheme"
(CURTAIN AT 8 P. M.)
With the following great artists: Alice Nielsen, Mlle. Dereyne, Signors Caro, Fornari, Segurola, Barocchi, Fulcini, Portal, Ghidini.
Saturday Matinee
"Faust" With Mme. Nordica Saturday Evening "Carmen"
NEXT WEEK—Monday, IL TROVATORE; Tuesday, LUCIA; Wednesday, CARMEN; Wednesday eve., FAUST; Thursday, LA BOHEME; Friday, CAVALLERIA RUSTICANA and I PAGLIACCI; Saturday Matinee, DON PASQUALE; Saturday night, GIOCONDA.
Seats on sale at the Auditorium Box Office today 9 a.m. Prices 50c, 75c, $1.00, $1.50, $2.00, $2.50.
Persons holding Angelus Palm Garden tickets must exchange same at the auditorium box office. Especial attention to phone orders. Mail orders taken if accompanied by check payable to Sparks M. Berry.

Special Announcement.
TO PERMIT THE SAN CARLO OPERA CO. TO APPEAR, THE FERRIS STOCK COMPANY WILL RELINQUISH THEIR CONTRACT UNTIL THE CLOSE OF THE OPERA SEASON, AND THEY WILL REOPEN AT THE AUDITORIUM IN A RECENT SPECTACULAR PRODUCTION OF SARDOU'S
Monday Evening, March 18th "Theodora"
TICKETS PURCHASED FOR THE REMAINING PERFORMANCES OF "THE MAN OF FRIENDSHIP" CAN BE EXCHANGED AT THE BOX OFFICE FOR "THEODORA" TICKETS OR THE PRICE PAID WILL BE REFUNDED. SEATS NOW SELLING FOR "THEODORA."

MASON OPERAHOUSE—H. C. WYATT, Lessee and Mgr.
TONIGHT—MATINEE TOMORROW AND TOMORROW NIGHT.
George Ade's Quaint Comedy
"THE COUNTY CHAIRMAN"
WITH THEODORE BABCOCK AND A GREAT CAST.
Seats now on sale at the Box Office. Prices, 50c, 75c, $1.00 and $1.50.
All next week, starting Monday—Matinee Saturday—Return of last season's great success—coming with smiles for you all—Liebler & Co. will present
"Mrs. Wiggs of the Cabbage Patch"
An unrivaled cast, headed by MADGE CARR COOK as MRS. WIGGS. Prices—50c, 75c, $1.00, $1.50. Both Phones.

THE CHUTES—LEHIGH INVESTMENT CO. ADMISSION 10 CENTS.
Another record breaking programme for Sunday at the
World's Greatest Amusement Park
CHAMPION MIDDLEWEIGHT OF THE WORLD,
Jack (Twin) Sullivan and Jimmy Handler
A PROMINENT NEWSPAPER MAN HAS CONSENTED TO ACT AS REFEREE.
Circus—Theater—Vaudeville—Balloon Ascension—Tight Wire Act—High Leaping the Gap on a Bicycle—Zoo—Free Chutes, Merry-Go-Round, Miniature Railway, Skating Rink. INNUMERABLE MIDWAY ATTRACTIONS.

BELASCO THEATER—BELASCO, MAYER & CO., Props. PHONES—Main 1200; Home A 1201.
Matinee Tomorrow Afternoon.
The Belasco Stock Company presents David Belasco's famous drama
"MEN AND WOMEN"
NEXT WEEK'S GREAT ATTRACTION
Margaret Anglin's immense success of New York's last season,
"ZIRA"
SEATS FOR THIS CELEBRATED EMOTIONAL DRAMA ARE NOW ON SALE.

ORPHEUM THEATER—SPRING ST., between Second and Third. BOTH PHONES 1447.
MODERN VAUDEVILLE
CHAS. E. EVANS & CO.—4 RIANOS—CAMERON & FLANAGAN—ALLAN SHIELDS & ROGERS—NELLIE BEAUMONT & CO.—ELEANOR FALKE & 4 ARABS—MOTION PICTURES—LASKY-ROLFE QUINTETTE.
MATINEES DAILY EXCEPT MONDAY.

GRAND OPERAHOUSE—MAIN ST., between First and Second. PHONES—Main 1447; Home A 1447.
THE FAMILY THEATER.
BEN HENDRICKS as
"OLE OLSON"
MATINEES SUNDAY, TUESDAY, SATURDAY.

BE SURE AND VISIT—
The Cawston Ostrich Farm
And Semi-Tropical Park
"ONE OF THE STRANGEST SIGHTS IN AMERICA."
Los Angeles Sales Store
224 W. Third St.
Magnificent Plumes, Tips, Boas, Stoles and Fans for sale at producer's prices. Appropriate gifts to send to eastern friends. Free delivery in souvenir boxes. Re-dyeing, re-curling by expert operators.
FARM AT SOUTH PASADENA, CAL.
Take South Pasadena or Ostrich Farm cars on Main st.
TELEPHONES—Home A1763, Sunset Broadway 1052.

SIMPSON AUDITORIUM—Tonight, at 8 o'clock
PROF. S. H. CLARK
of the University of Chicago, will give a dramatic recital of Rostand's
"CYRANO DE BERGERAC"
Reserved seats at Birkel's Music Store, 345 South Spring St. Prices 50c, $1.00, $1.50.
SPECIAL RATES TO STUDENTS.

SIMPSON AUDITORIUM—The Home of Good Music. L. E. BEHYMER, Manager.
THIS AFTERNOON AT 2:30—THE LAST CHANCE THIS SEASON TO HEAR
MORIZ ROSENTHAL
THE GIANT OF THE PIANO IN A PROGRAMME OF NEW NUMBERS.
Reduced prices to teachers and students. Seat sale at Birkel's. Prices 75c, $1, $1.50, $2.00 and $2.50.

PACIFIC ATHLETIC CLUB PAVILION—
Friday, March 8. All Star Bouts.
40 Rounds Boxing. KID SOLOMON VS. FRANK SHERK. KID REILLY, MONTANA KID VS. FRED LANDERS. EDDIE WALSH. PRICES $1, $2, $3, $5. Tickets on sale at A. B. Green's, 332 South Spring St. Take Eastlake Park or Downey Ave. cars north on Main to Junction. Doors open 6:45. Enter ring at 8 p. m.

PITH OF NEWS FROM THE MIDDLE WEST.

[BY DIRECT WIRE TO THE TIMES.]

CHICAGO, March 7.—[Exclusive Dispatch.] March 7 maintained its reputation as champion "grouch" of the March weather calendar. Snow, rain and fog held the boards by turns, and at times furnished something like a spring blizzard. Records of the Weather Bureau show that thirteen out of fourteen 7ths of March have practically duplicated the conditions prevailing today. Minimum temperature was 31 degrees; maximum, 38 degrees.

Middle West temperatures:

	Max.	Min.
Alpena	34	14
Bismarck	30	22
Cairo	66	42
Cheyenne	50	26
Cincinnati	46	30
Cleveland	34	20
Concordia	50	34
Davenport	40	32
Denver	56	30
Des Moines	36	30
Detroit	30	20
Devils Lake	28	24
Dodge City	58	36
Dubuque	38	28
Duluth	32	16
Escanaba	28	14
Grand Rapids	32	24
Green Bay	32	24
Helena	44	22
Huron	30	26
Indianapolis	44	30
Kansas City	46	40
Marquette	30	16
Memphis	76	52
Milwaukee	34	30
North Platte	52	28
Omaha	34	32
St. Louis	54	38
St. Paul	34	24
Sault Sainte Marie	20	4
Springfield, Ill.	52	34
Springfield, Mo.	58	42
Wichita	52	42

MUST PAY PRICE.

"Capitalists should decide their own reward without attempt at intervention on the part of society," Dr. M. H. Mallock declared in his fourth exposé of Socialism in Mandel Hall at the University of Chicago today.

"The capitalist, and the capitalist alone, is qualified to fix his return for his services in producing wealth," the English economist asserted. "In proportion as men of ability are essential to the progress and the maintenance of wealth in modern society," he said, "society, as a whole, if it is to secure and retain their services, must concede to them the terms that these men desire, and what these erms shall be must be decided not by society as a whole, but by the exceptional men themselves."

"GOLF FATHER" DIES.

John Marshall Weir, Sr., "the father of golf in Chicago," known in America and Europe as a golf expert and the correspondent of many periodicals devoted to the pastime, died this evening at his home, No. 1424 Lakeside avenue. He had been ill for some time, but not until two weeks ago was his illness considered dangerous.

START LIQUOR WAR.

[BY DIRECT WIRE TO THE TIMES.]

CLEVELAND (O.) March 7.—[Exclusive Dispatch.] Cleveland temperance people, acting under the advice of former Judge Thomas K. Dissette, are preparing to have saloons declared nuisances, and abolished. The case here will be the beginning of a battle that will extend throughout the United States, and it will, if successful, force national prohibition. The recent decision of Judge Samuel R. Artman of the Circuit Court at Lebanan, Ind., that the State has no right to grant liquor licenses, will be used as a basis.

WAR ON RAILROADS.

[BY DIRECT WIRE TO THE TIMES.]

SPRINGFIELD (Ill.) March 7.—[Exclusive Dispatch.] Within four hours today, the House by a vote of 139 to 0, passed the Bush Two-cent Passenger Fare Bill, the House Committee on Railroads reported out unanimously the Adkines Reciprocal Demurrage Bill and the Senate advanced to second reading a passenger rate bill The day's proceedings registered the high water mark of sentiment against railroads.

FORAKER STARTS BOOM.

[BY DIRECT WIRE TO THE TIMES.]

CINCINNATI, March 7.—[Exclusive Dispatch.] Senator J. B. Foraker is preparing a photographic campaign for his own nomination at the hands of the Republican party for the Presidency. The unique boom will be launched as soon as he returns from Washington. As a preliminary he has contracted for $2000 worth of photographs of himself. It is said he will distribute them all over the country.

QUARREL ENDS ELOPEMENT.

[BY DIRECT WIRE TO THE TIMES.]

MARINETTE (Wis.) March 7.—[Exclusive Dispatch.] Eva Hause of Manteno, Ill., came here to be married to Roland Eastwood of Chicago. It was apparently an elopement. They found a minister, but before the ceremony could be performed a quarrel ensued, and the two departed for their homes unmarried.

PACIFIC SLOPE.

DEATH VALLEY POWER PLANTS.

Much Is Scheme Brewed by Several Men.

Row on Water Rights and Plan Leaks Out.

Woman Loses a Valuable Brooch at Fresno.

[BY DIRECT WIRE TO THE TIMES.]

FRESNO, March 7.—[Exclusive Dispatch.] An enormous scheme for furnishing light and power for Death Valley, in California, and in and about Bullfrog, in Nevada, was revealed today by the filing of claims in the Recorder's office for water rights. The parties interested are R. W. Thomas, William Snyder, H. E. Woodward and F. S. McKee.

It was evidently the plan to keep the matter quiet until all arrangements have been made. Power plants will be established at various points along the Kings River, an immense amount of power being obtainable from numerous tributaries.

The mines of Southeastern California and Nevada have long lacked water development purposes. A calculation of the amount of water and power shows the magnitude of the scheme.

H. Wishon, local manager of the Pacific Service Corporation, states that the project will cost a fortune, as the power is to be worked through inaccessible.

The first instrument claims the waters flowing in Bubbs Creek, a tributary of Kings River, to the extent of 5000 inches, with pressure of four hundred feet. The second claims 15,000 inches. Other claims have been recorded in Inyo County, filed by Martha Bullfrog and A. H. Smith.

BROOCH IS LOST.

WOMAN IS VICTIM.

[BY DIRECT WIRE TO THE TIMES.]

FRESNO, March 7.—[Exclusive Dispatch.] The mysterious disappearance of a handsome diamond brooch belonging to Mrs. J. F. Crail, a wealthy Fresno mining woman, sister-in-law of Sandike" Berry, caused great consternation at the Grand Central Hotel today. Mrs. Crail, with her husband, came up from Selma yesterday morning and went directly to the hotel. She had a package of laundry and sent the laundry, with orders to have the same rushed. Half hour later she missed the brooch which she was certain she had worn when she entered the hotel. Search was instituted immediately, first at the laundry, where she though the brooch might have been done up with the clothes. Every bit of machinery in the laundry—was gone over to no avail, and the management feel certain the brooch never came to the laundry. No clew has been found and police have been working on it actively.

ROUGH RIDERS' REUNION.

PRESIDENT UNABLE TO ATTEND.

[BY DIRECT WIRE TO THE TIMES.]

PHOENIX, March 7.—[Exclusive Dispatch.] In a letter received by Gov. Kibbey this morning, the President says he would be unable to attend the Rough Riders' reunion in Prescott in June for the dedication of Borghlum's statue of Capt. O'Neill. The President had been sent a cordial invitation to visit the Territory in the shape of a joint resolution of the Legislature, which even had arranged for a committee of reception.

LABORERS AGAIN ATTACKED.

BRITISH RIOT IN THEATER.

[BY THE ASSOCIATED PRESS—A.M.]

SAN FRANCISCO, March 7.—Indignant at the refusal of the management to withdraw an alleged offensive character from a musical farce, a crowd of men visited the Davis Theater last night and renewed the riotous scenes that took place at Montclair, N. J., on the occasion of the arrival here of his father, Gen. Booth, signified an amalgamation of the Volunteers and the Salvation Army, made a statement in which he said all the knowledge he had of his father's coming to America was what he had seen in the newspapers. He had written a long letter to Gen. Booth, offering his sympathy at the recent death of his (Gen. William Booth's) daughter, Emma, and this letter was answered by a secretary in the name of Gen. Booth.

SLOPE BRIEFS.

Ordered to Sail.

MARE ISLAND, NAVY YARD, March 7.—The cruiser Milwaukee will sail next week for Santa Barbara and Monterey and proceed to San Diego.

MANY LIVES IMPERILED.

Tunnel Under River in Chicago Found to Be Dangerously Thin.

[BY THE ASSOCIATED PRESS—A.M.]

CHICAGO, March 7.—That the roof of the La Salle-street tunnel has been broken through by the keel of a vessel of deep draught, was a matter of wonderment yesterday to engineers who are superintending the reconstruction of the tunnel.

It was the dynamiters, who are blasting across the river, blowing up the river bit by bit, came to the conclusion that the roof of the tunnel, it was discovered, at the brick arch which "holds the river" is barely two feet in thickness.

The absence of the original specifications, which have been lost, tractionists supposed that the roof was of this thickness from four to six feet. Because of this assumption, the heavy street cars loaded with coal continue to pass through without a thought of danger.

FAMILY FEUD UNBROKEN.

Salvation Army and Volunteers Will Merge, Says Gen. Ballington Booth.

[BY THE ASSOCIATED PRESS—A.M.]

NEW YORK, March 7.—Gen. Ballington Booth, head of the Volunteers of America, when asked last night at his home at Montclair, N. J., on the arrival here of his father, Gen. Booth, signified an amalgamation of the Volunteers and the Salvation Army, made a statement in which he said all the knowledge he had of his father's coming to America was what he had seen in the newspapers. He had written a long letter to Gen. Booth, offering his sympathy at the recent death of his (Gen. William Booth's) daughter, Emma, and this letter was answered by a secretary in the name of Gen. Booth.

Panama Canal Commissioner Reported to Be Opposed to Interests of Colon and Panama.

[BY THE ASSOCIATED PRESS.]

NEW YORK, March 7.—Lindcox, secretary of the newly-formed Panama Canal Insurance Association, who is on a trip to the United States to appear before committees of congress in connection with the canal legislation.

Lindcox will visit Washington, Baltimore, Philadelphia, Boston, Providence, Hartford, New Haven, Bridgeport, Newark, Jersey City and Trenton. He is also interested in the Panama Railroad Steamship Line, the New York and Panama Steamship Company and the Panama Railroad Company.

Just as the bridge of the Panama Canal Insurance Association, which was formed by ex-President Roosevelt, Secretary Taft and Attorney General Bonaparte, was completed Tuesday concerning the Panama Canal, particular that is pending in congress, was the first step in the education that the United States undertaking to carry on the canal. The Panama Canal Insurance legislation is the first sincere attempt to bring the views to the legislative committees of congress. The results are awaited with great interest by the people of the United States, who are responsible for the success of the canal.

The primary purpose of the association, which was announced promises, is to protect the future to bring the Panama Canal affecting life insurance rates and to bring them through complete control.

If the system of insurance is ably be followed by the United States besides the life insurance, Investment restrictions are among the present trip of Lindcox.

THE TIMES MAGAZINE ... day will be as full of ... is of meat."

PACIFIC SLOPE.

DEATH VALLEY POWER PLANTS.

Is Scheme Brewed by Several Men.

on Water Rights and Plan Leaks Out.

Loses a Valuable Brooch at Fresno.

[BY DIRECT WIRE TO THE TIMES.]

RENO, March 7.—[Exclusive Dispatch.] An enormous scheme for furnishing light and power for Death Valley, in California, and in and around Bullfrog, in Nevada, was revealed today by the filing of claims in the Recorder's office for water rights. The parties interested are R. W. Brown, William Snyder, H. E. Woodward and F. S. McKee.

It was evidently the plan to keep the matter quiet until all arrangements have been made. Power plants are to be established at various points on Amargosa River, an immense amount of power being obtainable from numerous tributaries.

The mines of Southeastern California and Nevada have long lacked water for development purposes. A calculation of the amount of water and power shows the magnitude of the scheme.

C. Wilson, local manager of the Nevada Power Corporation, states that the project will cost a fortune, as the power is to be worked through 150 miles of inaccessible mountains.

The first instrument claims the waters flowing in Bubbs Creek, a tributary of Kings River, to the extent of 10 inches, with pressure of four hundred feet. The second claims 15,000 inches. Other claims have been recorded in Inyo County, filed by Martha Brown and A. H. Smith.

BROOCH IS LOST.

WOMAN IS VICTIM.

[BY DIRECT WIRE TO THE TIMES.]

FRESNO, March 7.—[Exclusive Dispatch.] The mysterious disappearance of a diamond brooch belonging to Mrs. J. F. Crail, a wealthy mining woman, sister-in-law of "Borax" Berry, caused great consternation at the Grand Central Hotel here. Mrs. Crail, with her husband, arrived from Selma yesterday morning and went directly to the hotel. She had a package of laundry and sent it to a laundry, with orders to have the brooch pinned.

Half hour later she missed the brooch and was certain she had not entered the hotel. Search was instituted immediately, first at the laundry, where she though the brooch might have been done up with the clothes. Every bit of machinery in the laundry was gone over to no avail, and the management feel certain the brooch never came to the hotel. No clew has been found and the police have been working on it since.

RANGERS' REUNION.

PRESIDENT UNABLE TO ATTEND.

[BY DIRECT WIRE TO THE TIMES.]

PRESCOTT, March 7.—[Exclusive Dispatch.] In a letter received by Gov. Kibbey this morning, the President states that he will be unable to attend the Rangers' reunion in Prescott in May, owing to the dedication of Borghium's statue of Gen. O'Neill.

Roosevelt had been sent a cordial invitation to visit the Territory in the form of a joint resolution of the Legislature, which even had arranged for a committee of reception.

MINERS AGAIN ATTACKED.

SHOT INTO THEATER.

[BY THE ASSOCIATED PRESS—A.M.]

TRINIDAD, March 7.—Indignant at the refusal of the management to accept an alleged offensive character from a musical farce, a crowd of miners visited the Davis Theater last night and renewed the riotous scenes of last Monday night. The outbreak in the theater consisted in throwing of fruits and other articles at the actors, in the tramping of feet, and in heated calls for the actors to leave the stage.

Outside the theater, 5000 men and boys, many of whom had been excluded from the place, created another disturbance ended in a fight within and without the theater, resulting in one arrest and the injury of six policemen.

ELOPE BRIEFS.

Ordered to Sail.

ISLAND NAVY YARD.—The cruiser Milwaukee will sail for Santa Barbara and then proceed to San Diego.

THREE LIVES IMPERILED.

Tunnel Under River in Chicago Found to Be Dangerously Weak.

[BY THE ASSOCIATED PRESS—A.M.]

CHICAGO, March 7.—That the roof of the La Salle-street tunnel has been broken through by the keel of a boat of deep draught, was a discovery made yesterday by engineers who are superintending the repairs of the tunnel.

The dynamiters, who are said to have blown up the river, blowing up the tube bit by bit, came to the conclusion that the tunnel, it was discovered, was weak at the brick arch which "holds the river" is barely two feet thick.

Portions of the original specifications have been lost, tracings of which supposed that the roof was from four to six feet thick. Engineers in this assumption, have ordered that street cars loaded with coal pass through without a danger.

FAMILY FEUD UNBROKEN.

Sheriff and Volunteers Will Not Obey Gen. Ballington Booth.

[BY THE ASSOCIATED PRESS—A.M.]

NEW YORK, March 7.—Gen. Ballington Booth, head of the Volunteers of America, when asked last night at the home of Montclair, N. J., of his father, Gen. Booth, here of his father, Gen. Booth, signified an amalgamation of the Volunteers and the Salvation Army, made a statement in which he said all the knowledge of his father's coming to this country had been in the form of a letter to Gen. Booth, expressing sympathy at the death of his wife, Gen. William Booth's daughter, Emma, and this letter was read by a secretary in the briefest and most distant manner.

From this, Gen. Ballington Booth and his wife Maud Ballington Booth, had been left to infer that the attitude of the Booth family toward them was precisely what it was when, for conscientious reasons, he and Mrs. Booth quit the Salvation Army. At that time they were informed, he said, that unless they came back to the Salvation Army and submitted to the Booth family's dictates, they would be looked upon as strangers or renegades. Gen. Ballington Booth said that there was no likelihood whatever of the Volunteers amalgamating with the Salvation Army.

TO BLOCK COMPETITION.

RAILROAD JOB SUSPECTED.

[BY THE ASSOCIATED PRESS—P.M.]

SACRAMENTO, March 7.—What is alleged would have the effect of blocking the Western Pacific and Ocean Shore Roads from obtaining their proposed terminal facilities in San Francisco, was offered as an amendment tonight to the bill authorizing the State to bring condemnation proceedings for the area between India Basin and Islais Creek, on which several miles of docks, wharves, and piers are to be built. The amendment was offered by Strohl, chairman of the San Francisco delegation, and includes the frontage between Islais Creek, and Twenty-sixth street, which is the proposed Trans-Bay terminal of the Western Pacific and the terminal of the Ocean Shore road. Several of the delegation opposed the amendment. Judge C. E. Snook, attorney for the Western Pacific, appeared before the delegation at a special meeting tonight and pointed out that the adoption of such an amendment would tie up the Islais Creek tidal basin project for several years. A delegation of prominent San Francisco business men were also heard by the San Francisco members.

ISSUE ALL-DAY PAPER.

SEATTLE TIMES ENLARGES.

[BY DIRECT WIRE TO THE TIMES.]

SEATTLE, March 7.—[Exclusive Dispatch.] The Seattle Times Printing Company today announced that on and after April 2 it will issue an all-day paper. The Evening Times and Morning Times will be issued every secular day, and the Sunday Times every Sunday morning.

In its morning edition it will have only one competitor, the Post-Intelligencer. It has the News and the Star in evening competition now, the latter two being penny publications.

JUDGE AWARDS CHILD.

SAN FRANCISCO, March 7.—Judge Seawell today awarded to Mrs. Clara Hall the custody of her child, Edna, the maternity of whom was claimed by Mrs. Olive Carson, a female physician. The case attracted much attention because of its novelty, the two women claiming to be the mother of the child. As the deciding words fell from the judge's lips, Mrs. Carson fell upon the shoulder of a companion and gave vent to a prolonged series of piercing shrieks and groans. The entire temple resounded with her cries, and it was some minutes before she could be taken away. Between her cries she hurled imprecations at Judge Seawell. "May God judge you as you have judged me," she shrieked.

TOTEMITES IN CONTEMPT.

SAN FRANCISCO, March 7.—Judge Hebbard has issued a peremptory mandate ordering the officers and members of Street Car Men's Union, No. 205, to appear before him to show cause why each should not be held in contempt for violating an order of his court in failing to reinstate George Duigwall, who with fourteen others was expelled four years ago from the organization.

COLON CLOSED FOR A PERIOD.

QUARANTINE MAY KEEP OUT CONGRESSIONAL PARTY.

Panama Government Bars Vessels from Venezuelan Ports Because of Reported Outbreak of Yellow Fever. Cannon and Other Washington Visitors May Get Special Permit.

[BY THE ASSOCIATED PRESS—P.M.]

NEW YORK, March 7.—Speaker Cannon and the other members of the Congressional party, who sailed a few days ago on the Hamburg-American steamship Bleucher, may not be permitted to visit Colon, according to information received here today.

The party had planned to stop at Colon on the homeward trip, and to inspect the canal work.

Today the news came that the Panama government has established a quarantine against Venezuelan ports because of a reported outbreak of yellow fever at Laguayra. The Bleucher is scheduled to call at Laguayra and also at Puerto Cabello before she reaches the isthmus.

Officers of the Hamburg-American line said today that efforts will be made to arrange for the landing of the Congressional party at Colon.

It may be possible to induce the passengers on the Bleucher to consent to a change in the schedule. If this cannot be done, the company may appeal to the President to ask Panama to make an exception in the quarantine regulations in the case of the Congressional party.

STARTS ON CAMPAIGN.

Commissioner Representing Insurance Interests of Country Goes to Talk to Legislators.

[BY THE ASSOCIATED PRESS—A.M.]

NEW YORK, March 7.—Robert L. Lindcox, secretary and attorney for the newly-formed Association of Life Insurance Presidents, started yesterday on a trip to the capitals of several States to appear before the insurance committees of their Legislatures in connection with pending insurance legislation.

Lindcox will visit, among other States, Missouri, Arkansas, Texas and Tennessee. He is a former member of the New York Assembly and was in the Armstrong Committee which investigated insurance conditions in this State a year ago.

Just as the brief submitted to the association by ex-President Cleveland on Tuesday concerning one bill in particular that is pending in several States was the first step in the campaign of education that the organization is undertaking to carry on regarding life insurance legislation, Lindcox's trip is the first sincere attempt to present its views to the legislators themselves. The results are awaited with a great deal of interest by the insurance men who are responsible for forming the association.

The primary reason for this is that the association, according to its announced promise, will endeavor in the future to bring matters of legislation affecting life insurance out in the open through complete publicity.

If the system succeeds, it will probably be followed by large corporations besides the life insurance companies.

Investment restrictions and tax burdens are among the subjects to which the present trip of Lindcox relates.

THE TIMES MAGAZINE the coming Sunday will be as full of good things "as an egg is of meat."

RUEF COUNSEL WILL APPEAL.

Decide to Go Directly to Supreme Court.

To Prevent Judge Dunne from Taking Action.

Plans Discussed to Impeach Judge Hebbard.

[BY DIRECT WIRE TO THE TIMES.]

SAN FRANCISCO, March 7.—[Exclusive Dispatch.] The most important feature in the graft cases today was a decision of Abe Ruef's attorneys to appeal directly to the United States Supreme Court at Washington to prevent Judge Dunne from continuing his case in the Superior Court. This will be an appeal for a citation, and if granted it will prevent Judge Dunne from taking any action until the merits of the case can be passed upon by the Supreme Court.

The San Francisco Bar Association today discussed plans for the impeachment of Judge Hebbard. Secretary McKinstry spoke in the strongest terms of the disgrace to the bar of Judge Hebbard's actions. A meeting is called for next Tuesday, when it is probable the petition for impeachment will be adopted.

Mayor Schmitz appeared before Judge Dunne today and pleaded not guilty to charges of extortion. The Mayor was very quiet in demeanor, and his voice was so low that few could hear him. The court set his case for next Monday.

Success was with the prosecution at almost every turn in today's developments in the Ruef extortion case. The most notable instance was in the District Court of Appeals, where Justices Cooper, Hall and Kerrigan denied Ruef's application for a writ of prohibition to restrain Judge Dunne from any further proceedings against Ruef in the Superior Court, pending the determination of the accused man's appeal to the United States Supreme Court for a permanent writ of error, the effect of which, if granted, would be to summarily postpone the entire prosecution. It is understood the decision was made because Ruef failed to sign the application.

While the attorneys for Ruef—who is still in hiding, supposedly in or near San Francisco—were hopefully awaiting the decision of the appeal court, Judge Dunne proceeded with the two cases of perjury and conspiracy against Ruef and Chief of Police Dinan.

He was obdurate to the endeavors of Attorney Shortridge to win delay for Ruef. Motions to strike the case from the files and to set aside the indictments were denied, and to escape the imminent necessity of pleading at once, Ruef's counsel entered a demurrer which had been previously prepared to meet this emergency, should it arise. Arguments on this were set for tomorrow morning.

Coroner Walsh, delegated in Sheriff O'Neil's stead to apprehend Ruef, after the court had declared the Sheriff incompetent, reported his failure and was given until tomorrow morning to make good. Failing then, Judge Dunne will probably appoint Detective Burns an elisor to bring the fugitive into court.

Shortly before 5 o'clock this evening counsel for Ruef made application to the State Supreme Court for identically the same writ of prohibition refused earlier in the day by the District Court of Appeals. Pending the termination of this move, it is the purpose of Judge Dunne to go right ahead with the case; and it is the intention of counsel for the defense not to produce Ruef in Judge Dunne's court while the matter thus stands. Samuel M. Shortridge said tonight:

"We shall not produce our client, because we recognize no legal requirement so to do. We look upon all of the present proceedings before Judge Dunne as null and void and of no ultimate effect whatever. We deny that he has jurisdiction in the case. We claim that when the clerk of the District Court of Appeals, as the representative here of the United States Supreme Court, allowed the filing of our appeal to the highest court in the land, that act became of itself a complete bar to the trial of Ruef in a lower court during the pendency of the appeal. Hence, Ruef is not a fugitive from justice and is under no legal obligation to present himself for trial before Judge Dunne."

The District Court of Appeals handed down no written decision in refusing Ruef's application for a writ of prohibition, but after the denial had been entered, Justices Cooper, Hall and Kerrigan made the following statement to the Associated Press:

"We have denied the application because the writ of error did not lie in Judge Hebbard's court and because there was no ground for debate."

Assistant Dist.-Atty. Heney, interpreting this statement, said: "This means that in the opinion of the Appeal Court no Federal question was involved, that hence the writ of error on which appeal has been taken to the Supreme Court at Washington should not have been granted by Judge Hebbard (of the Superior Court) and that therefore the Appeal Court could not restrain Judge Dunne from proceeding with the trial of Ruef.

"We are not greatly exercised about the disappearance of Abe Ruef," continued Heney, laughingly. "He's not far away. And if the Coroner does not bring him into court at 10 o'clock tomorrow morning, I shall request the court to appoint an elisor—not Burns but some citizen who is not a partisan, and yet a man who will do his duty. We shall get Ruef into court."

HEBBARD RUNS WILD.

CONFLICT OF AUTHORITIES.

[BY THE ASSOCIATED PRESS—P.M.]

SAN FRANCISCO, March 7.—Another conflict of authority arose today between Superior Court judges. Judge Hebbard ordered the release of W. F. Wade, who was convicted of an assault upon a 16-year-old girl two years ago.

As soon as word of Hebbard's action reached Judge Lawler, by whom Wade was tried, convicted and sentenced, that jurist issued a bench warrant for Wade, adding that when arrested he was to be held without bail.

When Wade was sentenced to ten years in Folsom Penitentiary, a certificate of probable cause was issued and execution of the sentence was stayed. In view of the loss during the fire of last April of the record of his case, Wade applied to Judge Hebbard for a writ of habeas corpus, but the hearing on the application was postponed ten consecutive times on motion of the District-Attorney, who through his assistants, has been endeavoring to restore the record in Wade's case.

Today Judge Hebbard announced from the bench that there had been continuances enough.

"Habeas corpus proceedings are peremptory," he said, "and they are for the purpose of granting the defendant his constitutional rigot to an immediate hearing. This matter has been repeatedly continued for some months. I shall therefore at this time grant the writ."

Grande Maison de Blanc

308 FIFTH AVENUE, NEW YORK

Will Exhibit Their Specialties of

Plain and Fancy Household Linens, Laces and Lingerie Waists

Alexandria Hotel, Mar. 8-9

Hotel Green, Pasadena, Mar. 11, 12, 13

Open Evenings

SHE WOULD WED WIFE-SEEKER.

SAYS SHE WOULD, BUT IS SHE REALLY SHE?

Big Horn Cowboy Looks Good to Mysterious May-be Miss Who Declares She Could Love One Who Could Whoop and Yell—But When She Is Sought, She Is Not Found.

[BY DIRECT WIRE TO THE TIMES.]

OMAHA (Neb.) March 7.—[Exclusive Dispatch.] Miss Agnes McClellan of Los Angeles is willing to marry Luke McLuke, the Big Horn, Wyo., cowboy who recently came to Omaha in quest of a wife, and after advertising in the newspapers for a week without results, returned home without one.

Miss McClellan sent the following letter to the World-Herald and with it her photograph:

"LOS ANGELES, Cal., March 1.

"Dear Sir: Reading in the newspapers this morning, I noticed this inclosed slip of news I send you. If you can find Mr. Luke McLuke, and if he has not found his bride yet, please tell him to give me a chance. Now, I mean business. It strikes me that I would suit Luke all right. I am from the Wild West and I love the wild life and always said I'd love to have a good old cowboy, one that could whoop and yell, for I love to do the same.

"I can give all kinds of good references as to my character, and will send along a photo to show Mr. McLuke I am not the ugliest girl in Los Angeles. My address is No. 553 South Broadway, Los Angeles.

"P. S.—I am Irish-American, 28 years old, am musical and can cook a good meal. Respectfully,

"AGNES M'CLELLAN."

Seems to Be a Myth.

Miss Agnes McClellan appears to be a mythical personage. The roominghouse at No. 553 South Broadway contains no woman by this name. Nor has any word been left in the place for mail with the address indicated. As a number of young men occupy apartments in the house, it is possible Miss McClellan may be of the sterner sex. The woman in charge of the place last night disclaimed any knowledge of such a person, and if Luke McLuke answers the epistle sent the World-Herald, it is more than barely possible that he may meet still another disappointment in his matrimonial hunt, in connection with which hunt there is, remember, the fact that Mayor Harper just now is using his good offices in the hope of finding husbands for a number of Los Angeles widows. Were the Mayor to apprize McLuke of this fact, it is not altogether improbable that the latter might turn his steps in this direction.

RAILROADERS MEET HERDERS.

Promise to Remedy Many Hardships Complained of by the Sheep Owners.

[BY THE ASSOCIATED PRESS—P.M.]

CHEYENNE (Wyo.) March 7.—An important meeting of the leading officials of the Western Railroads began here tonight for the purpose of conferring with the sheepmen of the mountain States on matters pertaining to shipments of stock, increasing freight rates, speed limit, yard and shipping facilities. Twenty-one railroad officials were present, representing twelve railroads. The sheep growers are represented by delegates from Oregon, Washington, Idaho, Utah, Montana, Nevada, Arizona, New Mexico, and several eastern States.

Representatives of the United States Bureau of Animal Industry are present also. Dr. J. M. Wilson, vice-president of the National Wool Growers' Association, presided at today's sessions, which were held behind closed doors.

The conference closed late tonight, both sides expressing satisfaction with the results attained.

The railroad representatives agreed to remedy all the evils complained of with expedition.

LUMBER FIRMS MERGE.

BOSTON, March 7.—The consolidation of two large paper companies in the province of Quebec and the control of 350,000 acres of timber land on the St. Francis River, through the efforts of American capitalists, was announced here today. The consolidation involves the absorption by the Brompton Pulp and Paper Company of Brompton Falls of the Royal Paper Company of East Angus, which operates several mills. The consolidation was effected by George Van Dyke of this city, a large timber land proprietor in Northern New England and Quebec. The amount involved is nearly $3,000,000.

UNEARTH ROMAN TOMBS.

ANCONA (Italy) March 7.—Workmen discovered two ancient tombs of extraordinary value and interest here today while excavating for the foundations of a hospital. These tombs date from the third century before Christ. They contained some beautiful silver vases, a pair of gold earrings, set with emeralds, and a gold ring set with a carved stone.

SALARY IS EXEMPT.

SAN FRANCISCO, March 7.—Superior Judge Seawell today decided that the salary of a municipal employé who has a dependent family is exempt from attachment.

The Pennsylvania Short Line

From Chicago, St. Louis and Cincinnati; solid vestibuled trains leave morning, noon and night on quick runs to Pittsburgh, Philadelphia and New York. Complete travel comforts for sleeping car, parlor car and coach passengers; satisfying dining car service; Pennsylvania tracks, Pennsylvania equipment, Pennsylvania management the entire distance. Travelers profit by getting acquainted with advantages of The Standard Railroad of America. "A pleasure to answer questions." Address M. P. Van Horn, District Passenger Agent, 604 South Main st., corner Sixth st., Los Angeles, Cal., at the sign of the red keystone.

City Hotel

THE DEL SOL

3271 Portland Place. New; finely furnished. Best location. First-class table. Reasonable rates. Take University car to 28th street. Phone B 3771.

OCCIDENTAL HOTEL

423 S. HILL ST., LOS ANGELES. New, modern, European. Rates 75c to $2.00. GEO. W. VON ACHE.

Resorts.

LAKESIDE INN

Fines interior resort. One hour from San Diego by Cuyamaca R. R. Fine lake fishing, ducks and quail, and golf. Auto race track. Mineral waters. Rates moderate. LAKESIDE, SAN DIEGO CO., CAL.

SAN JACINTO

HOT MUD SULPHUR SPRINGS (RELIEF HOT SPRINGS)

Finest hot mud sulphur baths in California. Greatest variety of curative mineral waters. Modern hotel, sanitary bath houses. Phone 2811 for particulars, or address TRAVEL & HOTEL BUREAU, 307 West Third street.

The Bundy Hot Springs

Located in Elsinore, Riverside County, Cal. Especially good for stomach, kidneys, rheumatism. Hotel and baths practically under same roof. Water's natural heat. No staging. Santa Fe. L. O. Maxwell, Prop.

Hotel Sierra Madre

At Sierra Madre, in foothills sixteen miles east. Pure mountain water. Pasadena Electric cars. Sunset Phone Main 8614. City office, 247 W. Third Street.

The Breakers, Long Beach

Select Boarding-house. On Ocean Front. Good table and good company. Rates $10 per week up. 621 East Ocean avenue. Home Phone 121.

City Restaurants

Your evening at the opera is not complete unless you have a delightful little supper at the

Cafe Bristol

Entire Basement H. W. Hellman Bldg., Fourth and Spring sts.

DAKOTA YIELDS SLIGHT SALVAGE.

DIVER SAYS SHE RESTS UPON FOUR GREAT ROCKS.

Edivently She Passed Through a Ridge of Rocks Like Great Vice Which Bit and Gored Her Sides in Several Places and Bent in Her Plates Below Water Line.

[BY THE ASSOCIATED PRESS—A.M.]

YOKOHAMA, March 7.—Representatives of the underwriters board who today again visited the scene of the wreck of the Great Northern steamer Dakota, which ran ashore in the Bay of Tokio, March 3, report the salvage work is possible if time, weather and gear are adequate, but the fear is expressed that equinoctal gales and the remoteness will preclude this. There will be another and closer survey tomorrow.

A diver who visited the Dakota returned here this afternoon. He says the vessel is in the greatest danger. She is resting on four rocks, her rudder is ten feet above the water, the foot of her second mast is on a level with the sea, she has three large holes in her port side, and there are smaller holes in her starboard side. In addition part of the steamer's side is bent in. The Dakota apparently passed through the ridge of rocks shaped like a vice, the upper parts of the rocks being turned in. A portion of the Dakota's mail is still on board.

AT THE CITY HOTELS.

ARRIVALS YESTERDAY.

LANKERSHIM—E. A. Brown, Denver; C. C. Peacock, Mr. Frank Ikher and wife, Bloomsburg, Pa.; Miss Ella G. Stewart, Orangeville, Pa.; Mrs. C. W. Funston, Bloomsburg, Pa.; S. R. Wood, Chicago; George W. Calder, Grand Rapids; W. F. Hynes, Mrs. Hynes, Chicago; Miss L. Compain, Chicago; H. M. Porter and wife, Denver; H. L. Rummell, P. M. Dulean, Goldfield, Nev.; J. W. Butler and wife and maid, Chicago; Spencer Swain, G. W. Caldwell, New York; Franklin Mullins, San Francisco; W. H. Kneeland, Welton, Wash.; S. R. Vilis, Chicago; G. W. Hanley and wife, Seattle.

HOLLENBECK—D. F. Lucas, Celina, O.; C. P. Hamill, Salt Lake; J. W. Ramsey and wife, Indianapolis; W. Meakin, San Francisco; W. H. Wayman, New Castle, Ind.; S. R. Wood, Chicago; Miss L. Johnson, Kansas City, Mo.; R. Stiteler, San Francisco; F. A. Lord, Chicago; Miss A. Benjamin, New York; Miss M. A. King, Winnipeg, Can.; J. P. Burford, Mexico; H. F. Conner, New Orleans; Ed Nathan, New York; Wm. E. Curley, Boston; Chas. Manley and wife, Wallace, Idaho; M. L. Thorn, Monterey; R. L. Turner, Victorville; W. L. Schon, New Orleans; P. M. Rulcan, Goldfield; D. A. Moffit, Decatur, Ill.; Jesse Silverstein, San Francisco; Edwin Fowler, Kansas City; R. A. Walker, Pittsburgh; G. T. Whitney, Seattle; Wm. H. Burr and wife, Gallup, N. M.; F. M. McCullum and wife, U. S. Army; F. Kilborn and family, Cedar Rapids; Miss L. Cohert, New York; D. F. King, Winnipeg, Can.; Phil Wharton, Phoenix; Chas. A. Dyke, Fresno; D. D. Cain, Bakersfield; Alfred Smith and wife, W. C. Sheldon, New York; Jas. Sumpton, Boston; C. Howell, San Francisco; D. A. Depue, Paris, Ky.; H. L. Rummel, Goldfield; J. S. Miller, York, Pa.; Mrs. D. M. Francis, Phoenix.

AT NEW YORK HOTELS.

NEW YORK, March 7.—[Exclusive Dispatch.] At the Bristol, H. Leopold; Waldorf, R. Lankershim; Hoffman, B. Duncan; Albert, L. D. Compton and wife.

No matter how severe an attack of diarrhoea may be, Chamberlain's Colic, Cholera and Diarrhoea Remedy never fails to give relief. [Adv.]

If You Want to Go East C. Haydock.

Agent Illinois Central R.R., 113 W. Sixth.

AN article about Col. W. C. Greene, "the King of Cananea," and his work in Mexico will be an interesting feature of The Times Magazine the coming Sunday.

AN article about Col. W. C. Greene, "the King of Cananea," and his work in Mexico will be an interesting feature of The Times Magazine the coming Sunday.

Resorts

INFORMATION BUREAU 4TH FLOOR TIMES BLDG. 9 A.M. to 6 P.M. OPEN DAILY

The TIMES FREE INFORMATION AND RESORT BUREAU is for the accommodation of those seeking recreation, rest and recuperation among seashore and mountain resorts. Particulars are furnished regarding Hotels and Private Boarding-houses; their attractions, rates, etc. Photographs, circulars and transportation literature are kept on hand for inspection and distribution. Times readers can obtain here, in a few minutes, information that would take a week and in many instances longer to procure if they were compelled to write for it.

Hotel Casa Loma

Redlands, California

The favorite hotel of automobilists. Automobile parties receive special attention. Garage in connection. Take a run out some day—good roads—fine scenery. Faultless service. Rates $3 a day and up. Send for descriptive booklet.

GLENDALE SANITARIUM, Glendale, California

SOUTHERN CALIFORNIA'S GREAT HEALTH RESORT. Battle Creek Sanitarium methods of treatment. Up-to-date treatment rooms just completed. New gymnasium. Beautiful grounds. Delightful climate. Building steam heated, electric lighted, electric elevator. Just the place YOU HAVE DREAMED OF AND LONGED FOR. Rates $17.50 to $25.00 per week for board, room and regular bath room treatment. Electric cars leave Huntington Building, Sixth and Main, Los Angeles, every thirty minutes. Go out today or write for full information and Free Booklet A. Tubercular, insane or objectionable cases NOT ADMITTED.

Elsinore HOT SPRINGS and Lake View Hotel, the most picturesque place in California. Health-giving hot waters and mud baths. The very best accommodations at reasonable prices. Write for circulars. C. S. TRAPHAGEN, Prop., or call at Information Bureau, 207 W. Third St., Los Angeles.

Arrowhead, Hot Springs Resort near San Bernardino, Redlands and Riverside. Elevation 2000 feet. Excellent cuisine. Hot mineral springs (temperature 124 degrees) and mud baths. Write for terms and booklets, or call at our office, 207 W. Third street, Los Angeles.

Bimini Hot Springs Take a course of curative baths at Bimini Hot Springs. Medical department thoroughly equipped; first class hotel accomodations if required; free from noise and dust. Take street car to door. Dr. G. W. TAFT, Medical Superintendent.

CITY OFFICE 300 W. S. COLLINS BUILDING. PHONES HOME A5602; MAIN 1948.

CELERY-PEAT MUD BATHS

Fairview Hot Springs, Orange County, Calif.

Cheap Daylight Ocean Excursion to San Diego

See Hugh B. Rice Company

604 South Main Street, Corner Sixth. Phone Main 392, Home A 4944

City Hotels

HOTEL LILLIE

Popular Prices. Room and board; excellent table, good things to eat, large sunny rooms. 534 SOUTH HILL STREET.

New Rosslyn and Natick House 422 South Main Street. First and Main Streets. ALL MEALS 35c. 21 MEALS $6.50

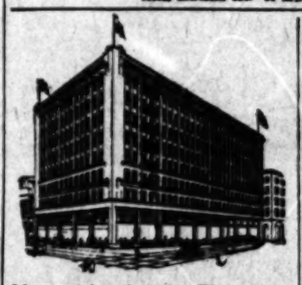

New Absolutely Fireproof

HOTEL HAYWARD

CORNER SPRING AND SIXTH STREETS. 250 Rooms. 125 private baths. 6 large sample rooms for commercial men. RATES: European plan, $1.00 up. American plan, $2.00 up. H. G. FRYMAN, Proprietor.

Hotel California

COR. SECOND AND HILL STREETS.

A BRIGHT AND COMFORTABLE HOUSE of particular excellence, conveniently situated in the heart of the city, just enough removed from the center of trade activities to be away from the bustle and traffic. Its location is not only the most central, but the most convenient to all theaters, art galleries, and other places of amusement. American and European plan. All outside rooms. Cafe attached. Rates 50c to $2.00.

HOTEL ORENA

Everything New. Opp. Post Office. 725 West 7th Street. Fireproof steel bldg. Beautifully Furnished. Phone Main 5775. Home 71850

Hotel Orena Cafe

Good place to eat. Popular prices. Quad concert evenings. JAS. E. BIRD, Lessee and caterer.

Pasadena Hotels

HOTEL MARYLAND

PASADENA

The Most Popular Hotel in the Valley.

250 Rooms Open All the Year. 200 Baths

20 Beautiful Bungalows

A table of noted excellence. Pleasant social life. Private Maryland tours. Abundant entertainment. Fine elevation, and Wealth of fruits and flowers.

Pacific Electric Cars direct to the Maryland.

Baggage carried from your door to the Maryland direct by Electric Express. Call or address,

D. M. LINNARD

La Pintoresca The most comfortable and homelike hotel in PASADENA, CALIFORNIA. Situated on elevated ground in a grove of oranges and palms, surrounded by the Sierra Madre Mountains. Elegant rooms; table unsurpassed; pure water; perfect appointments; tennis, billiards. No winter, no pneumonia, no tropical malaria. Write for booklet to M. D. PAINTER, Proprietor, Pasadena, Cal.

THE NEW ***Hotel Marengo, Pasadena*** Marengo Avenue Boulevard and Arcadia street. Select family hotel. Steam heat, hot and cold running water, electric light in all rooms. European plan $1 per day, $5 per week and up; American $2 per day and up.

Great Northern Railway

It costs no more to go East via San Francisco, Portland, and Seattle. Superb scenery and service.

J. W. PHALON, Trav. Freight and Passenger Agent.

606 So. Spring St. Los Angeles, Cal.

TO SEE SAN FRANCISCO comfortably for business or pleasure, take the Parlor Car leaving Los Angeles daily at 8:00 a.m. through to Beautiful Hotel Del Monte. Locate there and use the low round trip rates prevailing from Del Monte to San Francisco and return. For particulars, call or address DEL MONTE OFFICE, 222 So. Spring St.

Places to Visit in California.

If you want information or booklets about any Resort or any Hotel or any Steamship or Railroad Trip in California, fill out this blank and mail it to "The Information and Resort Bureau, Los Angeles Times," and you will be supplied immediately.

Resort Bureau Los Angeles Times—please send me full information about

.....

.....

.....

SIGN HERE

NAME .....

STREET .....

Hotel and Resort Booklets and Information Blanks always on file at "The Times" Resort Bureau, corner First and Broadway.

SACRAMENTO.

STATE LOSES ON PRINTING.

Ways and Means Committee Wants to Stop the Leak.

Thorough Investigation May Now Be Ordered.

Mixture of Politics and Union Labor Proves Costly.

BY B. FRANK GREAVES.

[BY DIRECT WIRE TO THE TIMES.]

SACRAMENTO, March 7.—[Exclusive Dispatch.] The seamy side of State ownership of a printing plant is likely to come to light through the action of the Ways and Means Committee in requesting the appointment of a committee to investigate the affairs of the State Printing Office.

In a resolution presented in the Assembly today the committee declares that the State Printer has made excessive charges for work. Investigations made by the committee in the last few weeks lead it to believe that the State pays much more for printing under the present system than would be the case if the work were done on contract. Recommendation is made by members of the committee that a hold-over committee be named, to report at the next session of the Legislature, this body to have power to examine books, subpoena witnesses and employ such help as may be needed.

State Printer Shannon has had several uncomfortable sessions before the Ways and Means Committee. In the short time they could spare for the inquiry, the members say they have not been able to go as deeply into the subject as they would like, but enough has been learned to lead them to believe the State is wasting thousands of dollars annually in conducting a printing office.

Charges made by the State Printer for work have been shown to be far in excess of those of outsiders and the conclusion has been reached that the mingling of politics and union labor is a costly experience for the State. Where the department is not loaded down with political derelicts, it is lumbered with broken-down "typos," who belong to the union. The real work of the office is done by a few active and competent men.

The bulk of the expenditure, it is claimed, is squandered on unskilled and incompetent men and boys. It is charged by Assemblyman Jury, a printer, and member of the Ways and Means Committee, that unbusinesslike methods prevail in the State Printing Office; that valuable presses and other machinery, slightly worn, have been sold for next to nothing, when worth possibly thousands of dollars, and that the entire system is wrong. Wherefore the resolution calling for a full and careful investigation with a view to stopping the alleged leak. The Assembly probably will act tomorrow on the resolution.

IMPORTANT TO LESSEES.

BILL TO PROTECT THEM.

[BY DIRECT WIRE TO THE TIMES.]

SACRAMENTO, March 7.—[Exclusive Dispatch.] Real estate dealers and landlords should be interested in a bill passed this afternoon by the Assembly, providing that if a lessee of real property remains in possession after the expiration of his lease, and the lessor thereafter accepts rent from him, the parties are presumed to have renewed the lease on the same terms as theretofore existed, and for not more than one year. The bill was introduced by Assemblyman Kolhman of San Francisco, and is said to have been inspired by the conditions brought about in that city by the April disaster.

AIMED AT THE JAPANESE.

How the Senate Proposes to Settle the School Question Without Giving Offense.

[BY DIRECT WIRE TO THE TIMES.]

SACRAMENTO, March 7.—[Exclusive Dispatch.] After diplomatically sidestepping the Japanese question for the greater part of the session, the Senate was forced to meet it today when Senator Caminetti's bill providing for a vote on school privilege in San Francisco came up for passage. The bill was quickly voted down when Senator Wolfe of San Francisco advised the members that he had an amended measure that offered an easy solution of the problem.

Caminetti's bill provided that the people should decide by ballot whether or not to continue separate schools for children of Japanese and other foreign parentage. Objection was made to this on the ground that it would inflame the Japanese government and lead to serious international complications.

Wolfe hurriedly amended a bill he had introduced earlier in the session, changing it so as to provide that no child more than 10 years of age should be admitted to the primary grade of any public school in California. His purpose, he said, was to bar the Japanese in a polite way, so that no affront would be given to Japan, and yet so effectually as to meet the demands of the peoples of San Francisco. Bitter objection to the amendment was offered by Senators Caminetti and Sanford (Democrats) and by Carter, Anderson and Irish. They insisted that thousands of white children would be kept from school. They cast diplomacy to the winds in their arguments against Wolfe's plan, which was supported by Willis and others. Wolfe finally agreed to provide that children over the age of 10 might be admitted on permission of school superintendents and boards of education. This apparently was satisfactory to all the belligerents, and the bill assembled will come up for final passage tomorrow night.

WILL NOT HAVE BILL AMENDED.

RAILROAD LOBBY INTERESTED IN SAN PEDRO MEASURE.

Proposed Law to Confirm Leases on Submerged Lands May Have More in It Than Appears Upon the Surface—Every Day's Delay Endangers Its Final Passage.

[BY DIRECT WIRE TO THE TIMES.]

SACRAMENTO, March 7.—[Exclusive Dispatch.] Jere Burke and Walter Parker of the Southern Pacific will not agree to any amendments to Savage's bill, purporting to be drawn solely in the interests of the Miner syndicate at San Pedro, but under the general terms of which the State is asked to confirm for fifty years the lease of all submerged lands. These railroad lobbyists appeared before the Assembly committee tonight to argue against any change in the bill as presented by Savage and passed by the Senate despite the opposition of Senator Bell and other members of the upper house.

Assemblyman Leeds, who is in charge of the bill in the Assembly, says he will not agree to any amendments unless they are satisfactory to Lieut. Randolph Miner and his associates. The amendments proposed by Assemblyman Cutten of Eureka provide that the law shall not apply to leases made prior to 1903, which will cover the Miner case, it is said. Every hour's delay to the bill at this stage of the session brings it nearer absolute defeat.

If Burke and Parker insist, it probably will be sent from the committee without amendment tomorrow, to be forced to its passage on the floor. If amended, the delay will be so great as to endanger final passage before adjournment of the Legislature on Tuesday.

TO THWART LAND GRABBERS.

Senate Passes Bill Intended to Prevent Confiscation of Agricultural Park by Schemers.

[BY DIRECT WIRE TO THE TIMES.]

SACRAMENTO, March 7.—[Exclusive Dispatch.] Passage by the Senate today of a substitute for a bill introduced several weeks ago by Senator Lynch, gives the partial assurance that Agricultural Park in Los Angeles, looked upon with covetous eyes by a number of schemers, will remain in possession of the Sixth District Association, which has fought long and hard to hold for the State the title to the property.

It was due to the activity of Attorney Bowen that the original Lynch bill was not passed. Had this measure gone through, it is asserted that the valuable property—worth probably a million dollars—might have fallen into the hands of persons who for years have been attempting to gain possession.

The substitute bill, passed today, leaves the forty-three agricultural districts of the State as they exist at present, but empowers the directors of four or more districts, by a majority vote of each, to unite as one district for the purpose of holding exhibitions and fairs. An appropriation of $30,000 is carried by the bill, to be expended equally by combined districts in the payments of premiums.

Adoption of the bill as first presented by Senator Lynch, it is said, would have resulted in leaving the park at Los Angeles without any board of directors for a period long enough to permit outsiders to step in and possibly gain the title. The substitute, it is believed, averts any such danger.

RUEF'S BILL FAILS.

Senate Defeats Measure Which Would Make It Easy to Secure Changes of Venue.

[BY THE ASSOCIATED PRESS—P.M.]

SACRAMENTO, March 7.—Without any one raising his voice for or against it, Grove L. Johnson's much-talked-of "change of venue" bill failed to pass the Senate. The vote stood 16 for, to 13 against the measure. The vote lacked five of the required number of votes to pass it. When the bill which passed in the Assembly by a margain of two votes was reached in the Senate this afternoon, Bell of Pasadena asked that its provisions be explained by some one. No one arising to explain or champion the bill, the Senate immediately proceeded to vote upon it. Senator Keane changed his vote from yea to nay, evidently with the intention of moving for a reconsideration. The measure provided that an affidavit alleging bias and prejudice on the part of a judge would disqualify him from presiding in a trial and compel him to assign it to another court or call in another judge.

MUST CAP WELLS.

WASTING WATER UNLAWFUL.

[BY DIRECT WIRE TO THE TIMES.]

SACRAMENTO, March 7.—[Exclusive Dispatch.] Gov. Gillett signed today the "Artesian Wells Bill" over which ranchers and gun-club members of Southern California have been at war for many weeks. The law requires that artesian wells be capped when water flowing therefrom is not required for domestic or irrigation purposes. It was passed at the request of ranchers interested in conserving the water supply and was opposed by gun-club members who claimed it would prevent them from filling their duck ponds.

FOR UNIFORM STREETS.

GOOD MEASURE IN LATE.

[BY DIRECT WIRE TO THE TIMES.]

SACRAMENTO, March 7.—[Exclusive Dispatch.] Straight wide streets, blocks of uniform size, and an alley in every block, are called for in a last-hour bill that has been introduced in the lower house by Assemblyman Transue of Los Angeles. The measure provides that the plat of no subdivision can be recorded unless the streets thereof are eighty feet or more in width; that such streets run at right angles, north and south, or east and west; that the blocks be 300 feet square, and that at least one alley be cut through the center of each block. Adjacent to tracts already subdivided, it is provided that the streets of the new subdivision shall parallel streets already established.

FOR PROSECUTING BOODLERS.

Sacramento's Claim on Account of the Bribery Cases Last Session Passes the Legislature.

[BY DIRECT WIRE TO THE TIMES.]

SACRAMENTO, March 7.—[Exclusive Dispatch.] The ghosts of the four boodling Senators of the last session of the Legislature stalked in the Senate chamber this afternoon during the debate on the passage of a bill authorizing the payment of the claim of Sacramento county against the State of California. The claim is for $14,597.39, expenses incurred by Sacramento county in prosecuting Bunkers, Emmons, French and Wright, who were accused of accepting bribes in connection with the passage of bills affecting building and loan corporations.

Some opposition developed to the passage of the bill, which went through the Assembly several days ago. Senator Curtin, who was a member of the last Legislature, said a botch had been made in the case; that if it had not been bungled, several persons outside the Senate would have been punished. Sacramento has urged that the costs of the prosecution properly rests upon the State, although this county had to assume charge of the case, and it had to present its claim with a good deal of vigor. A majority of the Senate took the same view and the bill now goes to the Governor.

TO AMEND FRANCHISE LAW.

LEGALIZE FREIGHT CARRYING.

[BY THE ASSOCIATED PRESS—P.M.]

SACRAMENTO, March 7.—The Assembly tonight passed Stanton's bill authorizing boards of supervisors, city councils and other governing bodies of municipalities to grant franchises to inter-urban and street railways for carrying freight on their lines.

The Assembly also passed Johnson's bill compelling the State Board of Dental Examiners to recognize the diplomas of reputable colleges of dentistry in other States when presented by applicants for license to practice.

CALIFORNIA LEGISLATURE

THIRTY-SEVENTH SESSION.

[BY THE ASSOCIATED PRESS—P. L.]

SACRAMENTO, March 7.—The Senate today passed and sent to the Governor the following bills:

By Lynch—Appropriating $30,000 for the State Agricultural Society to encourage agricultural exhibits and fairs throughout the State.

By Bush—Appropriating $41,500 for a water supply, and repairs at the Veterans' Home at Yountville.

By Bush—Authorizing the employment of regularly ordained priests and ministers at State hospitals for insane.

By Pierce—Creating a State Board of Embalmers, who shall examine and issue licenses to embalmers. The board is to consist of five embalmers, who have had not less than five years' experience, and shall serve without compensation except mileage and expenses.

By Esthelman — Appropriting $2900 for the improvement of Hearst avenue, Berkeley.

By Stanton—Appropriating $500 for a portrait of ex-Gov. Pardee.

By O'Brien—Appropriating $500 for a monument on the grave of the late Assemblyman John J. Burke.

The following bills were passed by the Assembly and sent to the Governor:

By Rush—Appropriating $10,000 for investigations and experiments under the direction of the agricultural experimental station of the State University for the purpose of discovering improved methods of cereal culture.

By Savage—Authorizing Boards of Supervisors in any county to appoint a highway commission, which shall have charge of the improvement and building of all roads.

By McCartney — Providing that neither husband nor wife can testify for or against the other without the consent of both, except in proceedings for bigamy or adultery.

By Willis—Permitting County Clerks to issue marriage licenses upon application of but one of the contracting parties. At present both must appear before the Clerk.

By Belshaw—Requiring the offices of the clerk of the Supreme Court to be kept open from 9 a.m. to 5 p.m.

By Rush—Appropriating $62,000 for the Napa State Hospital.

By Lynch—Providing that any person taking a minor child, educating, caring for, and giving it or permitting it to use his name for five years, thereby adopts the child. Any child to whom any person for not less than ten years successively had stood in mutual relation of parent and has borne the name of such person shall be deemed to have been adopted.

Gov. Gillett today signed the bills appropriating $800,000 for the reconstruction of the State Hospital for the Insane at Agnews, and $250,000 for the rebuilding of the State Normal School at San José, both of which were destroyed by the earthquake last April. The Governor signed the California Wine Bill and the Eureka Harbor Board Bill. The wine bill introduced by McKee provides for a uniform wine nomenclature, and requires all manufacturers of California wines to use the prefix "Cal." as "Cal. Claret" or "Cal. Burgundy." Failure to comply with the law is punishable by a fine of $100 to $1000. Polley's bill provides for the payment of the Eureka Harbor Commission out of the State treasury, instead of out of the money collected by that body. It is the only commission in the State that is paid out of the State funds.

Lynch's bill allowing liquor to be sold within half a mile of State institutions, instead of two miles as under the old law, also met with the Governor's approval. Other bills signed are as follows:

By Estudillo—Prohibiting the flowing of waste water from artesian wells and requiring that such wells must be capped.

By Root—Providing for the restoration of lost or destroyed wills by means of the probate records.

By Lynch—Providing that the expense of taking up stray animals shall constitute a lien on the animal.

By McKee—Regulating the sale of poison.

The timely use of Chamberlain's Cough Remedy will prevent pneumonia. [Adv.]

LEWIS' Single Binder straight 5c. Many smokers prefer them to 10c cigars.

BEECHAM'S Cold Cure, guaranteed cure in 24 hours. Sun Drug Co., eight stores.

THE TIMES MAGAZINE the coming Sunday will be as full of good things "as an egg is of meat."

READ about "Morocco's Robin Hood" in The Times Magazine the coming Sunday.

GOOD ROADS BILL PASSES.

Not Just What Was Wanted, but May Be Better Than None at All.

[BY DIRECT WIRE TO THE TIMES.]

SACRAMENTO, March 7.—[Exclusive Dispatch.] Los Angeles county will have power to name a Highway Commission and to proceed with the construction of country roads under a bond issue as soon as the Governor shall sign the enabling act, which passed the Senate several days ago, and the Assembly today. Hartley Shaw, who with F. W. Blanchard, lobbied effectively for the passage of the bill at the outset, got it started on its final course through the Assembly yesterday with the assistance of Assemblyman Transue and it now has gone to the Governor.

The Neuner Company
SUCCESSORS TO OUT WEST CO.
313-315 S. BROADWAY.
I. P. LOOSELEAF BOOKS
Manufacturing Stationers, Printers, Photo-Engravers, Blank Book Makers, Office Equippers.

Thinking About Clothes?

You'll soon be needing that spring suit in real earnest.

Three weeks till Easter-remember.

I'm showing some very clever new spring woolens—exclusive patterns.

First selection is—of course best.

I will be glad to execute the correct ideas in your spring suit.

My prices are sensible.

B. Gordan
Tailor & Draper
104 South Spring

Eye Procrastination

Too many have put off having their eyes cared for until too late to be benefited. Be wise—see our expert.

No fancy prices for eye glasses here. No risk, either—we guarantee satisfaction or money refunded.

WALTER OPTICAL CO.
C. J. Walter, Proprietor
419 South Spring Street
Established 1883.

THE Keeley Cure
1022 SOUTH FLOWER HOME PHONE 95

There is release for all from the liquor habit if they but take the Keeley Cure. An easy, quick, pleasant treatment. We shall be glad for you to call and investigate.

Ex. 315—PHONES—Ex. 315
DIAMOND COAL CO.
235 WEST THIRD STREET

60c Embroidery Beadings 35c

We place on sale a special line of double edge bands, beadings and galloons in batiste, cambric, nainsook and swiss; this is an extra fine lot; all new and dainty patterns; sold regularly at 60c, now 35c. See window display.

Hale's
GOOD GOODS
107-9-11 North Spring Street.

The New Ba... 50c

You must inspect the... ery line of belting... all the new spring... two-tone effects... pink, blue and gol... lavender, gray and... a great many other... tions. Special at 50c.

Friday: Hale's Day

Today is Hale's big day, and, as usual, we have made extra preparations. Many of the specials this week are in the wash goods department, and if you look over this list you will notice many money savers. We mention a few of the Hale's day bargains, but enough to give you an idea of what to expect. Don't miss coming to Hale's today.

Some of the Wash Goods Specials

39c IMPORTED SWISSES 29c.
New arrivals in spring swisses; all shades and colors in blue, pink, lavender and black; also white grounds with black dots; worth 39c. On sale Friday, 29c a yard.

15c LAWNS AND BATISTE 12½c.
Just received a complete line of lawns and batiste for spring wear; suitable for fine dresses; floral and dot patterns; worth 15c. On sale Friday, 12½c a yard.

12½c LAWNS 9½c.
Light colored lawns, in dots, figures and floral patterns; suitable for dresses and kimonos; worth 12½c. On sale Friday at 9½c a yard.

10c CORDED LAWNS 5c.
2000 yards of plain colored lawns in all colors; lengths from 5 to 15 yards; worth 10c. On sale Friday, 5c a yard.

45c EOLIENNE 39c.
One case of plain colored eolienne for evening and party dresses; colors of light blue, red, navy, pearl gray, white, green, pink and old rose; worth 45c. On sale Friday, 35c a yard.

15c MADRAS 10c.
New line of white madras in small figures for waists and dresses; worth 15c. On sale Friday at 10c a yard.

15c BATISTE 10c.
A complete line of white batiste with invisible checks; this season's newest fabric; worth 15c. On sale Friday, 10c a yard.

12½c GINGHAMS 8 1-3c.
Short lengths of light and dark colored ginghams suitable for boys' waists and shirts; worth 12½c. On sale Friday, 8 1-3c a yard.

PERCALES 12½c.
Just received a full line of light and dark colored percales in dots, stripes, figures and shepherd checks. On sale Friday, 12½c a yard.

10c PERCALES 8 1-3c.
Full line of fine percales in blue, red and gray; dots and figures; worth 10c. On sale Friday, 8 1-3c a yard.

Big Sale of Carpet Samples : 30c

REGULAR PRICE 50c

Yard square drummers' samples of all-wool, 3-ply ingrain carpet—handy size for halls, doorways, bathrooms, porches or any place where a small rug is needed. These are cheap at 50c. Special price for tomorrow, 30c.

$1.75 BED SPREADS $1.49.
One case full size fringed bed spreads; Marseilles patterns; heavy quality; worth $1.75. On sale Friday, $1.49 each.

15c PILLOW CASES 10c.
Bleached and unbleached, unlaundered pillow cases; size 45x36; made of standard quality muslin; worth 15c. On sale Friday, 10c a yard.

85c TABLE DAMASK 75c.
66-inch bleached satin table damask in dots and figured patterns; all pure linen; worth 85c. On sale Friday at 75c a yard.

50c BATH TOWELS 15c.
Heavy quality double thread bleached bath towels, size 20x43; soft and absorbent; worth 20c. On sale Friday at 15c each.

Ribbon Specials
FOR FRIDAY.
You save on every yard of ribbon purchased at Hale's. Not a day passes that there isn't some special bargains at the ribbon department.

45c SATIN TAFFETA 30c.
This lot just arrived and we decided to put it on sale at once at an unusually low price. All silk, fine satin finish; 5 inches wide; different shades of blue, pink, brown, red, also lavender and black and white. The quality sold regularly at 45c. Special sale, 30c.

Silk Messaline Taffeta
Fine and soft and so much in demand for spring hats, belts, sashes, etc. These specials in black only.
No. 16, 2¼ in., all silk.....10c
No. 22, 2¾ in., all silk.....12c
No. 40, 3 in., all silk.....
No. 60, 4 in., all silk.....
No. 100, 5½ in., all silk.....29c

COLORED SILK MESSALINE.
All the new shades for spring—just the correct qualities and colors for millinery.
No. 40, 12c yard, bolt.....$1.19
No. 9, 15c yard, bolt.....
No. 80, 6½c yard, bolt.....59c

Sunday Free Outing Sunday
Free tickets at 101 W. 6th St., Cor. 6th and Main Sts., Opp. Electric Depot
Free Ride. Everybody Goes to
Ask conductor stop at Hidalgo or Alhambra

Hidalgo Ave
ALHAMBRA
A magnificent boulevard. High class subdivision of residence lots. Highly improved. All improvements are now completed. Lots 50x150 $500. $50 cash, $10 monthly.

It Is Likely That All Lots Will Be Sold Out by Sunday Night. COME.

Bring your friends. Come early. These lots are choice and will double in value. Bring your family.

Get free tickets at 101 W. 6th St., Cor. 6th and Main, Opp. Electric Depot

T. Wiesendanger
207 SOUTH BROADWAY

Never any mud Hidalgo Ave. hambra

contains no Opium or other harmful drug.
Chamberlain's Cough Remedy
Cures Colds, Croup and Whooping Cough

Make a note of the address—124 South Spring St.—Machin's is not on Broadway. Be sure you get the right place.

BIG SALE OF SILK BELTS

Entire Stock at Three Prices

Just to stimulate trade we have decided to offer all silk belts in stock at sharply cut prices for today and tomorrow—the entire stock—absolutely no reserve—will be divided into three lots at just three prices—25c, 50c and $1.00. A big assortment to choose from in each lot.

The 25c lot includes black, white and colored silk belts worth up to $1.50. Plain and fancy buckles.

The 50c lot contains belts worth up to $2.50 and $3. Some beauties in this lot.

The $1.00 lot includes all the high-grade belts in stock, worth up to $7.50. You get a big bargain in every one of these.

Every day new designs in stylish spring waists and neckwear come from our work rooms.

MACHIN SHIRT CO. Inc.
SHIRT MAKERS
126 S. SPRING ST

Burbee-Jewett's DIAMONDS
BROADWAY & 4TH ST. LOS ANGELES

BUCK'S RANGES
Are the Best. We are agents here. See these stoves now.
Henry Sway

Apricot Br...
$1 FULL QUART
Star Wine and Liquor Co.
313 West Fifth St. Bet. Broadway and Hill
Phones Main 2705.
Prompt Delivery.

FRIDAY, MARCH 8

WASHINGTON.

CANAL COOLIE BID UNSOUGHT

Morse and Rubens Will Not Get Contract.

Former Visits the President at White House.

Statement Is Issued Following Conference.

[BY THE ASSOCIATED PRESS—P.M.]

WASHINGTON, March 7.—Frederick Morse of the America-China Company and Julian Rubens, who have submitted proposals to the Isthmian Canal Commission to supply Chinese laborers for the Isthmian Canal work, have addressed an inquiry to Secretary Taft as to the decision of the department upon their bids which have been pending since last fall. Action has been deferred on these bids because the administration was not certain that the work would be done by contract or continue under government management.

Meanwhile the bidders have become impatient and Morse himself called on Secretary Taft today with the result that they went to the White House and discussed the matter with the President.

The following statement was given out at the War Department:

"In view of the changes which have taken place in the management on the Isthmus, the persons making the bids for Chinese labor, which have been pending, have been notified that no action will be taken in respect to them; that they are released from any obligations under their bids, and that if occasion should arise for a renewal of bids for Chinese labor they will be notified."

APPOINTMENTS EXPECTED.

WILL PROBE IMMIGRATION.

[BY DIRECT WIRE TO THE TIMES.]

WASHINGTON, March 7.—[Exclusive Dispatch.] The President is expected to appoint three members of the Immigration Committee soon. The appointees will serve with three Senators and three Representatives and will make a thorough investigation of immigration matters at home and abroad. It is intimated at the White House that one of the commissioners will be a Pacific Coast man, but no names are given out.

GERMANS WANT U TARIFF TREATY.

THINK MATTERS ARE NOW IN GOOD TRIM TO GET IT.

Reichstag Votes to Increase Baron Speck Von Sternburg's Salary After Explanation of State of Negotiations on Question Is Given by Director of Trade.

[BY THE ASSOCIATED PRESS—A.M.]

BERLIN, March 7.—When the proposition to increase the salary of Baron Speck von Sternburg, the German ambassador at Washington, by $5000 came up before the Appropriations committee of the Reichstag today, during the discussion of the Foreign office budget, Baron Von Koerner, director of the trade division of the Foreign Office, said an agreement on the tariff question had been reached with the representatives of the United States on the basis for a future commercial treaty, from which it was hoped that a satisfactory outcome of the negotiation would be reached.

The American tariff commissioners, Director Von Koerner added, had not the power to conclude a treaty, but the results of the negotiations were favorable to German interests. Many misunderstandings had been adjusted. American commissioners had been convinced of many inconveniences and hardships in the treatment of German exporters, had so reported to President Roosevelt, and the results of their report will be made public in due time.

Referring to the salary of the Ambassador to the United States, Director Von Koerner said that the cost of living in Washington had increased and the salary of the German representative was fixed at $25,000, when the German Legation in 1903 was raised in the rank of an embassy.

The committee eventually decided to raise the Ambassador's salary by $5000, and also voted to increase the salary of the first secretary by $500, making it to $4750, the same as in the case of similar posts at Paris, St. Petersburg and Vienna.

PREDICTS INTEGRATION.

Agreement Is Made That Unless England Cherishes Colonial Trade It Will Seek Other Markets.

[BY THE ASSOCIATED PRESS—A.M.]

LONDON, March 7.—At today's session of the Associated Chambers of Commerce of the United Kingdom, which are holding their annual meeting here, a resolution was adopted asking the government to conduct negotiations at the forthcoming colonial conference with the object of promoting colonial trading within the British Empire. Robert H. Reade of Belfast, president of the Chamber of Commerce of that city, who moved the resolution, contended that the colonies should accord preferential treatment, and that if this was refused they would seek elsewhere for better treatment and trade in particular would seek for reciprocity with the United States, thus leading to the disintegration of the empire.

SULTAN MUST FOSTER SCHOOLS.

United States Ambassador Presses for a Development of Missionary Establishments in Turkey.

[BY THE ASSOCIATED PRESS—A.M.]

CONSTANTINOPLE, March 7.—It is understood that the United States will take more active measures to meet the demand for official recognition of American schools and missionary establishments in Turkey. The removal of the existing difficulties has been much longer delayed. The mixed committee appointed to deal with the question has been sitting at intervals and has reaffirmed the decision arranged three years ago in favor of American embassy and a new firman covering the agreement has been forwarded to the Sultan. It is believed His Majesty's signature will remove the obstacle placed in the way of the proposed execution of the

WASHINGTON.

CANAL COOLIE BID UNSOUGHT.

Moore and Rubens Will Not Get Contract.

Former Visits the President at White House.

Statement Is Issued Following Conference.

[BY THE ASSOCIATED PRESS—P.M.]

WASHINGTON, March 7.—Frederick Moore of the America-China Company and Julian Rubens, who have submitted proposals to the Isthmian Canal Commission to supply Chinese laborers for the Isthmian Canal work, have addressed an inquiry to Secretary Taft as to the decision of the department upon their bids which have been pending since last fall. Action has been deferred on these bids because the administration was not certain that the work would be done by contract or continue under government management.

Meanwhile the bidders have become impatient and Morse himself called on Secretary Taft today with the result that they went to the White House and discussed the matter with the President.

The following statement was given out at the War Department:

"In view of the changes which have taken place in the management on the Isthmus, the persons making the bids for Chinese labor, which have been long pending, have been notified that no action will be taken in respect to them; that they are released from all obligations under their bids, and that if occasion should arise for a renewal of bids for Chinese labor they will be notified."

APPOINTMENTS EXPECTED.

WILL PROBE IMMIGRATION.

[BY DIRECT WIRE TO THE TIMES.]

WASHINGTON, March 7.—[Exclusive Dispatch.] The President is expected to appoint three members of the Immigration Committee soon. The appointees will serve with three Senators and three Representatives and will make a thorough investigation of immigration matters at home and abroad. It is estimated at the White House that none of the commissioners will be a Pacific Coast man, but no names are given out.

GERMANS WANT NEW TARIFF TREATY.

SOME HATTERS ARE NOW IN NEED OF TRIM TO GET IT.

Bill Passing Votes to Increase Baron Speck Von Sternburg's Salary Recall Attention of State of Negotiations Question Is Given by Reciprocity Trade.

[BY THE ASSOCIATED PRESS—A.M.]

BERLIN, March 7.—When the proposition to increase the salary of Baron Speck von Sternburg, the German ambassador at Washington, by $5000 came up before the Appropriations Committee of the Reichstag today, during the discussion of the Foreign Office budget, Baron Von Koerner, director of the trade division of the Foreign Office, said an agreement on the tariff had been reached with the representatives of the United States which laid the basis for a future commercial treaty, from which it was hoped a satisfactory outcome of the negotiations would be reached.

The American tariff commissioners, Baron Von Koerner added, had not the power to conclude a treaty, but the terms of the negotiations were favorable to German interests. Many misunderstandings had been adjusted, the American commissioners had been informed of many inconveniences and hardships in the treatment of German exporters, had so reported to President Roosevelt, and the results of their report will be made public shortly.

Referring to the salary of the American ambassador to the United States, Director Von Koerner said that the cost of living in Washington had increased greatly, the salary of the German representative was fixed at $55,000, when the German Legation in 1903 was raised to the rank of an embassy.

The committee eventually decided to increase the Ambassador's salary by $5000, and also voted to increase the salary of the first secretary by $625, making it $4750, the same as in the case of similar posts at Paris, St. Petersburg and Vienna.

PREDICTS INTEGRATION.

Union Is Made That Unless England Cherishes Colonial Trade It Will Seek Other Markets.

[BY THE ASSOCIATED PRESS—A.M.]

LONDON, March 7.—At today's session of the Associated Chambers of Commerce of the United Kingdom, which is holding their annual meeting, a resolution was adopted asking the government to conduct negotiations at the forthcoming colonial conference with the object of promoting trade within the British Empire. Robert H. Reade of Belfast, president of the Chamber of Commerce of that city, who moved the resolution, asserted that the colonies desired preferential treatment, and that if it was refused they would ask for better treatment and in particular would seek for a treaty with the United States, thus causing the disintegration of the empire.

MUST FOSTER SCHOOLS.

American Ambassador Presses for a Revival of Missionary Establishments in Turkey.

[BY THE ASSOCIATED PRESS—A.M.]

CONSTANTINOPLE, March 7.—It is said that the United States will make active measures to press the demand for official recognition of American schools and missionary establishments in Turkey, and the revival of the existing difficulties no longer delayed. The commissioners appointed to deal with the question has been sitting at Smyrna and has reaffirmed the decision arrived three years ago at the American embassy and a new firman giving the agreement has been issued by the Sultan. It is said His Majesty's signature is the obstacle placed in the way of the proposed execution of the arrangements. All the details necessary for the fulfillment of the agreement were decided upon by the American embassy and the responsible departments of the Porte at the time the settlement was reached, and consequently Ambassador Leishmann has resolutely refused to consider all suggestions to reopen the discussion on the subject.

GET YALE MEN JOBS.

Committee of Old Eli's Alumni Start to Give Aid to Young Lawyers.

[BY THE ASSOCIATED PRESS—A.M.]

NEW YORK, March 7.—An informal committee of Yale graduates, all practicing lawyers in New York City, has formulated and set on foot a plan to assist graduates of Yale to obtain desirable places in New York law offices.

The committee proposes to send notices of its plans to all Yale men practicing law in this city, inviting them to cooperate by advising the secretary of any vacancies in their offices. Notices will be sent to Yale inviting all who intend to practice law here and desire clerkships to advise the secretary so that the papers may be forwarded upon which to make applications.

The committee was composed of Robert W. Deforest, Frederick Trevor Hill, Charles P. Howland, Roger S. Baldwin and Thomas D. Thatcher.

Zangenberg, Denmark's leading actor, arrived yesterday on the steamer United States from the Royal Theater, Copenhagen, to tour this country. A fellow-passenger of Zangenberg was Otto Fick, originator of the idea of apartments where housekeeping is done on the cooperative plan.

Embroidered Waist Sets at 5c

You know how much more they are worth. Prettily embroidered white muslin cuffs and front. Today 5c, aisle 2.

BUTH PRIMER EXCHANGE 337

The Broadway Department Store

BROADWAY, COR. FOURTH, LOS ANGELES. ARTHUR LETTS, PROPRIETOR

Ribbon Remnants at 10c Remnant

All widths and colors and lengths, from 1½ to 2 yards; some fancy and Dresden effects. All good nd serviceable. Today 10c remnant; aisle 1.

Bargain Friday No. 374

5 Pieces of Cream Mohair Today in the Annex, 45c Yard

Come to The Broadway to buy the material for your new Easter dress. You'll choose from a bigger variety, you'll get prettier weaves, you'll save money. Come to The Broadway for extra bargains today. A new department in the Annex. Among some of them are:

First—Five pieces of cream mohair at 45c yard.

BLACK PANAMA 79c YARD. 52 inches wide. Compare it with other stores' $1.00 values.

$1.98 GOLF CLOTH 49c. 52 inches wide. Gray. Friday 49c.

$1.25 SHADOW PLAID SUITING 98c. 44 inches wide.

44-INCH SPRING SUITING 49c. Light colors in checks and stripes; 69c quality.

$1.69 ARMURE 98c. It's a silk and wool armure. Five pieces only, navy, royal, cadet, gray and green. Plain colors or silk dots. 98c today in the Annex.

20 PIECES OF FANCY PONGEE 49c. In cream, pink, light blue, gray and white. Special for today.

58c TAFFETA AT 49c. All silk. All colors, cream and white.

75c FOULARD SILK 59c. Twenty pieces, dots, stripes and figures.

GRAY LINING CANVAS 5c. Five pieces; 15c value. While it lasts.

200 REMNANTS OF LINING SILKS 25c YD. A 48c quality.

Friday Prices Drop On Children's Wear

The big new department on the third floor is booming; it's bright and light and new things are hurrying in every day. Today it's bargains we tell about.

GIRLS' 75c DRESSES 49c.
Made of flannelette; full blouse styles with box pleats; trimmed with narrow braid; mixed plaid effects; sizes 6 to 14 years. 75c values at 49c, third floor.

CHILDREN'S 50c PAJAMAS 39c
They're made of good flannelette, with and without feet; size 1 to 6 years. Third floor, today, 39c.

CHILDREN'S 49c BLOOMERS 25c.
It's practically half price; an unusual bargain; made of black sateen; cut full; finished with elastic band at the waist and knee; sizes 4 to 10 years. 49c values today at 25c.

19c EATING BIBS AT 10c.
Made of stockinet; rubber cloth; small, medium and large sizes. 19c values today 10c; third floor.

White Waists at Half Price--They Are Soiled and Mussed

They are Friday bargains, every one; of white and figured lawn; different styles; long and short sleeves; priced from $1.25 up. Out they go today from the second floor at half price. Hurry.

THE BROADWAY

Suits For Large Boys 89c

Worth $2.00 and $2.50

It's a Bargain Friday offer from the second floor. Broken lines, sizes for 13, 14, 15 and 16-year-old boys only. They are made from good sturdy materials, plain and mixed colors, knee pants style, 89c.

BOYS' $5.00 SUITS $2.10
Boys' long pants suits, sizes 10 to 13. Made from good wool materials, in cassimeres and worsteds, light and dark mixtures. Just eighty suits to sell at this price. $5.00 values at $2.10 for a Friday bargain—Second floor.

BOYS' SUITS $1.80.
$3.50 AND $5.00 VALUES
Small sizes for boys 2½, 3, 4 and 5 years. Made from blue serge and mixed tweeds in vestee style. Suits that sold in the regular way at $3.50 to $5.00. For a Friday bargain, $1.80 each—Second floor.

BOYS' ODD COATS 49c
They are taken from our $1.50 and $2.00 suits; 14, 15 and 16-year-old sizes only. Not many of them. While they last today, second floor, 49c.

KNEE PANTS 25c
Made from good, strong materials, dark mixed patterns, plain blues and blacks. All seams taped and double-sewn. A few sizes in corduroy pants included. 25c today—Second floor.

JERSEY SWEATERS 29c.
All wool, for boys 4 to 16 years. Choose from the new college stripes and solid colors. Many of them worth 98c. Friday bargain 29c—Second floor.

BOYS' 25c BELTS 9c
All sizes, from 26 to 34. Black leather, polished steel buckle. To hurry them out, today, 9c each.

THE BROADWAY,

Men's Hats $1.39

New Spring Blocks

The hat department is conveniently located now on the main floor. We're ready with a great gathering of new arrivals for spring. Soft hats of the best fur felt, silk trimmings. Fedora, telescope or four-dent shapes in black, pearl and tan. Compare these with the $2.00 kind you see about town. A spendid value at $1.39. Front of aisles 5, 6, 7 and 8.

THE BROADWAY

Sale of Men's Clothing at 50c on the Dollar Continues Today

50c on the dollar is a mighty low price to pay for men's suits. It's a price that gains in value importance when you think of the makes that are included. Think of buying Adler Bros.' Hart, Shaffner & Marx's, and other celebrated advertised clothing at just half their regular selling prices.

The styles are up to date, the materials are of the best, and the varieties still wonderfully complete despite the few days of selling.

Business men and working men will grasp this opportunity to secure a splendid suit at a very little money. Come to the second floor today and we'll demonstrate it to your satisfaction.

Men's Overalls and Jackets 10c

It's an odd lot in brown, black and white, medium and small sizes. 10c each for overall or jacket. It is a Bargain Friday opportunity from the second floor to go hand in hand with the sale of men's clothing at 50c on the dollar.

Diamond Jewelry

ARTISTIC AND UNUSUAL DESIGNS

S. Nordlinger & Sons

Jewelers Established in 1869

323 South Spring St.

The Florsheim SHOE

$5.00 SHOES FOR $3.85

$4.00 SHOES FOR $3.15

Shoes That Are Safe to Save On

It is the height of wastefulness to buy poor shoes in order to save money, but when you can buy

FLORSHEIM

shoes at reduced prices, it means a splendid saving. Every shoe sold during this sale is from our regular stock. They are all seasonable, latest styles, and are made of selected patent colt, velvet wax calf and vici kid.

See Our Window

W. W. Shrader, Jr.

Alexander Hotel Block 511 South Spring St.

Dubois & Davidson Furniture Co.

212-214 West Sixth Street. Between Spring and Broadway

"Just Over the Line from High Rents and High Prices" "Nuff Sed"

KRYPTOKS far and near single lenses with the results of two. glasses without lines

Kahn's

All of our broken lines of Men's $2.50 and $3.00 Hats—

$1.95

John B. Stetson Hats $3.50

457 SO. BROADWAY

One-Third Off

On all our Fall hand-tailored Suits, including blacks and blues.

A Rousing 10 Days' Sale

Men's and Boys' Dependable Wearables

A Few Days Will End Our Selling of Winter Clothing

... The Last Cut ...

The last reductions we will make this season on Men's, Young Men's and Boys' Suits, Overcoats and Furnishings. Gives you the best opportunity you have had to obtain a reliable suit or overcoats for a price that barely covers the cost of materials and findings in each garment.

Beginning at 8:00 O'Clock This Morning We Will Sell

75 Men's $15 and $20 Fall Suits

Broken lines; not all sizes in any one pattern, but plenty of your size in the entire lot, including single and double-breasted, black unfinished worsteds and blue serges; all this season's styles; value $15 to $20; suit price for these 10 days—

$9.45 Suit

48 Young Men's $15, $18 and $20 Suits

Broken lines of these suits, single and double-breasted styles of fancy worsteds and black Thibets; sizes 32 to 36 only; not a suit worth less than $15, and most of them worth $18 and $20. While they last, the price—

$8.75 Suit

Come For These!!

All of our broken lines of $15, $18, $20, and one line of $25 Cravenette Raincoats and Overcoats; all of them desirable, stylish garments; price for these 10 days—

$10.00 Garment

Unusual Pants Offer

Several hundred pairs Men's $3.50 and $4.00 Worsted Pants, including some left from our finest $15 and $20 Suits, at—

$2.95

100 pairs Men's $5 and $6 fine pure Worsted Pants, including Paragon make—

$4.45 Pair

Closing Out Our Boys' Clothing Department

Choice of all of our Boys' $3.50, $4 and $4.50 Knee Pants Suits in sailor and Russian blousestyles, ages 3 to 10..... $2.95

Choice of all of our Boys' $5 and $6 Knee Pants Suits in sailor and Russian blouse; ages 3 to 10; also a few double-breasted styles, ages 10 to 15, at..... $3.95

Boys' $5 Reefer Overcoats in grays and tans with emblem on sleeve; all new, stylish garments..... $3.95

Boys' $6 and $7 Reefer Overcoats in tan covert, blue serge and black and white check beautifully trimmed to match..... $4.50

Come and See the New Spring Suits

They're worth a special visit.

New Spring blocks in our $3 guaranteed Hat now ready.

Kahn's 457 SO. BROADWAY

Final Reductions On Furnishings

Men's $1.00 and $1.50 Shirts 65c
Men's Shirts, small lots of $1 and $1.50 grades, will be closed out at less than cost of manufacture. Plain bosoms and negligee styles, innumerable patterns in both figures and designs; cuffs attached or detached; each 65c

Men's $1.50 Cooper Wool Ribbed Underwear $1.00
Cooper's Spring Needle Wool Ribbed Underwear in blue only, medium weight; sold the world over at $1.50. Special price $1.00

75c merino underwear 55c
$1.25 wool ribbed underwear; blue and pink only 85c
$3.50 Wool Union Suits ... $2.75
$5.00 Wool Union Suits ... $3.95
25c black silk teck ties 15c
15c handkerchiefs 8 1-3c
Victor and Monarch white shirts 85c
$2.00 and $2.50 wash vests $1.25
75c outing flannel nightgowns 45c

Ready for Spring—New Shirts, New Underwear, Union Suits, New Hats, New Gloves.

CONSTELLATION OF STARS WHICH FIGHT FORECASTS SAY WILL SHINE AT NAUD JUNCTION TONIGHT.

WALSH-MENNEY.

Jimmy Walsh and Eddie Menney are expected to furnish the wind-up of the all-star boxing card of the Pacific Athletic Club at Naud Junction tonight. While Walsh is picked to win, it is conceded that Menney is the best boy of the weight in these parts to meet the little bantam champion. Menney is clever enough to avoid a great deal of punishment which other boys would receive, but if Walsh ever gets to him the Boston boy can hit hard enough to score a knockout. Menney may not be able to punch sufficiently to do the trick, and his friends believe that his best chance will be to cover up and outpoint Jimmy. The battle ought to be a clever exhibition, and fast through the ten rounds.

SOLOMON-SHEEK.

Kid Solomon will appear in the ring for the first time tonight, in about a year. His bout with Kid Dalton at the last show was considered a love feast, but he showed in that exhibition that he is in good condition, and ought to put up the best fight that is in him. Sheek is a favorite in Los Angeles since his two battles with Kid Dalton, the last of which he won. He is a hard hitter and his friends look to him to cop Solomon with one of his hard right crosses. Benny, however, is confident that he can take all the punishment and wear his opponent out before many rounds are over. The battle should be as good as any in the all-star card of the evening, for both men are conditioned.

MONTANA KID-LANDERS.

There are those who believe that Fred Landers is going to defeat Montana Kid tonight. Landers is a tough nut and can hit hard. Montana is clever enough to stay away and cover up, but those tactics will not win him the battle, as was shown in his contest with Jimmy Burns. As the boys meet at catch weights, each ought to be at his best. Landers weighed close to 145 pounds when he arrived, and at catch weights has taken off but very few pounds. Montana is taller than Landers, but a trifle lighter. He expects to depend upon his cleverness to outpoint his opponent. If the boys do not waste too much time fiddling about and get down to business they should put up a good exhibition.

DALTON-RILEY.

The most uncertain bout of the card is that between Kil Dalton and Joe Riley, because the fans here know little of the latter's condition and fighting ability. Once upon a time Riley put up some very good battles here, and his friends say he has improved greatly. Manager McCarey is one who believes Riley may beat Dalton. Both boys are strong and hardy fighters. Each can hit hard. Riley is said to be the more clever. Dalton is in grand condition, never better in his life, he says, Trainer Frank Kelly believes the boy will win, and predicts a bright future for him. This battle means much for Dalton, for if he wins, Kelly proposes to take him out on a hunt for big game elsewhere.

Horse Show

PASADENA

March 7, 8 and 9

ONE O'CLOCK

General Admission 50c, Including Seats

At Adler's.

THERE IS no reason on earth why you should pay more for a suit of clothes than it's worth. You're not asked to at Adler's. Our clothing is the product of the best manufacturers in the United States. Out of the experience of years we select it---and we price it in accordance with our close margin plan---we want a large volume of sales, not a large profit on each sale. We know that this is the only way to build up a large business.

We believe that $15.00 should buy a good suit---it does at Adler's. We're showing better suits for $15.00 this spring than we ever had in the house before. Come and see them.

We have suits also at $20.00 and at $25.00---you can duplicate them at almost any first class clothing house at from $2.50 to $5.00 more, if you want to pay it. We believe you don't want to pay it, that you're willing to be shown that you do not have to. We're here to show you. You'll be shown by courteous, reliable salesmen.

Any Boys' $1.00 Knee Pant in the Store Friday and Saturday

75c

These are straight knee pants in good solid tweeds, with taped seams and patent waist bands. Patterns to match up almost any coat.

Boys' Knee Pants Suits

$4.75 Regular Adler Price $6.50

Here's a special for Friday and Saturday that mothers will appreciate. These suits are the famous "Kantwearout" brand—all wool, of double and twist cassimere. Coats are double breasted. Pants are straight knee style, lined and tape seams. These suits are good weight, in handsome gray pattern, built for honest service. They'll stand the hard wear the boy gives a suit. Investigate.

K. & E. Brand Blouse Waists

40c Sold at Other Stores at 75c

These standard make blouses come in neat patterns in cheviot and madras. All styles and sizes in the lot. They are standard, you know. Sold all over at 75c. Adler's regular price 50c. Friday and Saturday price 40c.

Any Boys' 50c Cap In the Store

35c

Friday and Saturday

FOR LITTLE FELLOWS

We have an extra strong line of Russian Brown suits at $3. sizes three to seven years.

Finest new reefer coats here too; very stylish, $3.00.

Adler Clothing Co.

SPRING & FRANKLIN STS.

SAINTS HAVE "BUCK FEVER."

M'GRAW'S GIANTS THROW SCARE INTO COLLEGIANS.

Former World's Champions Run Up Score of Twelve to Nothing Against St. Vincent's — Another Contest to Be Played Today—Mathewson Slated to Pitch.

The New York Giants defeated St. Vincent's yesterday afternoon by a score of 12 to 0, in a practice game, for the mere name of "Muggy McGraw" and his bunch of world beaters was mainly the cause for their lack of self-confidence.

The game was to have been played Wednesday, but on account of the bad condition of the grounds from the recent rain, it was postponed until Thursday. At 3 o'clock the game was called, and although it was not advertised to any considerable extent, a fair sized crowd appeared. But for the college rooters there was very little interest shown, as those not interested on either side merely took this opportunity of seeing the Giants in action.

New York went to bat first, and made the collegians look like a bunch of kids, as they scored four runs in the first inning. The second inning started with the Saints still up among the clouds—five runs going to the leaguers' credit. After this Phillips and his team mates settled down and kept the Giants from scoring until the eighth, when two more runs were made; and again in the ninth the New Yorkers crossed the pan for the twelfth and last run.

After their fright had died away the Saints played their old game, with a few exceptions, as they managed to pull off three double plays on the leaguers. The closest they came to scoring was in the fourth, when McCann rested on third after walking, and a couple of sacrifice hits which followed. Wilkenson started the rooters in the Saints' half of the eighth by clouting the ball to the fence for two sacks, but the next two men up failed to do anything, and so another chance of scoring went wild.

For New York, Bresnahan, Shannon, Seymour and Devlin delighted the fans by their star playing. For the collegians, Flick, Schildwater and McCann played good ball.

This afternoon the second game will be played. Lane and Schildwater will do the battery work for the Saints, while Mathewson and Bresnahan are slated for the Giants.

On account of Lauer's bad shoulder he was not seen on short, and in all probability will not play for some time. Goodwin was substituted in his place.

The line-up for today will be as follows:

New York.		St. Vincent.
Mathewson	pitcher	Lane
Bresnahan	catcher	Schildwater
McGann	first base	Wilkenson
Shea	second base	Flick
Devlin	third base	McCann
Dahlen	shortstop	Goodwin
Shannon	left field	Cunningham
Seymour	center field	Snodgrass
Jones	right field	Phillips

POLY GIRLS WINNERS.

Defeat of Hollywood Basketball Five in Close Contest—Last Few Plays Decide.

The girls' basketball team of Hollywood High School was defeated by the "Poly" girls Thursday afternoon, by the colse score of 13-11. The game was slow, but interesting in some parts, the score being a tie during the second half. The Polytechnic girls have developed some good team work, and are practicing very hard, as they are in both leagues, and have many high hopes.

Polytechnic won her first County League game Saturday against Glendale, 21 to 7. Yesterday's game was the first in the Southern California League.

The line-up was as follows:

Polytechnic.		Hollywood.
Breedlove	forward	Seymour
Ross (c)	forward	Fellows
Gilbreath	center	Tull
Buisseret	guard	McPheern
Judd	guard	Spencer (c)

NO DEFINITE ACTION.

Final Decision on Status of Race to Be Made Today by Leon T. Shettler.

Leon T. Shettler, one of the commission of two appointed to take charge of the race conditions in the match proposed by the Olds and the Pope-Hartford, is not prepared to give his definite recommendation as to a postponement of the race because of bad conditions of the road.

"I will receive final reports of the condition of the southern end of the course today," said Shettler, last night. "Then I will consult with Capt. Ryus, representing the Pope-Hartford, and decide what is the best thing to do. My private opinion is that the roads are impassable and that the race will have to be postponed to a later date, but I am not prepared to say so officially."

Capt. Ryus said last night: "If the Olds people insist on running the race on the original date, why we will run it, but I believe a postponement is absolutely necessary as the hard rains have washed out the roads in many places until they are impassable. I believe it will be to the best interests of all concerned to hold the race later."

FUNNY JUMP RACE.

Favorite Falls Down and Indian II Dins—Tattenham Grabs Last at Very Juicy Odds.

Ascot sports saw a very funny jumping race as a curtain-raiser at the races yesterday and some of them thought the race was already run before the nags came on the track. On his previous race, which he won easily by speed and good jumping, Brennus was made a hot favorite, but for some reason he fell at the second jump and the horse Thaddeus fell over him. This put these two out of it and then the 6 to 1 shot, Indian II., went on and won easily by a city block. The other surprise of the day was in the last race, which was taken by the long shot Tattenham at 60 to 1, this one having been beaten fourteen lengths at a shorter distance last Monday. Four favorites won, but the card was a bad one to guess at. Results:

Steeplechase, short course: Indian II., 135 (Narvaez,) 6 to 1, won; Decimo, 140 (O'Connor,) 5 to 2, second; Vincedo, 130 (Renn,) 15 to 1, third. Time, 3:12. Brennus and Thaddeus fell.

Seven furlongs: Gilpin, 110 (Boland,) 2 to 1, won; Netting, 105 (McDaniel,) 5 to 1, second; Luckett, 107 (Kuns,) 10 to 1, third. Time, 1:28. Joyner, Willie Gregg, Phyx, Henry Waite and Ill Caul Cap also ran. Rockey, Parvo and Meddling Daisy scratched.

Five furlongs: Manera, 105 (H. Smith,) 2 to 1, won; My Choice, 105 (Harris,) 4 to 1, second; Merry Sport, 107 (Ross,) 20 to 1, third. Time, 1:02 1-2. Avalon, Ero Pyro, Comas, Spartan, Mohur, Vandola, Libertinus, Perdition, Veritas Vincit, Col. B. Palmer and Lisbia also ran. Welker scratched.

Mile: Gorgalette, 109 (McDaniel,) 7 to 10, won; Jetsam, 104 (Harris,) 4 to 1, second; Lillie B., 99 (Preston,) 12 to 1, third. Time, 1:41 1-2. Reservation and Stilicho also ran.

Mile: Bragg, 112 (Harris,) 7 to 5, won; King of Mist, 109 (Kuns,) 40 to 1, second; Elmdale, 98 (Brussel,) 5 to 1, third. Time, 1:42 1-2. Elizabeth F., Revolt, Woodthorpe, Stella A. and Ed Tracy also ran.

Seven furlongs: Tattenham, 107 (Carroll,) 60 to 1, won; Lydia Wrouseman, 105 (Preston,) 5 to 1, second; J. V. Kirby, 107 (Butwell,) 7 to 1, third. Time, 1:29 1-4. Redwood II., Viona, Turkey Foot, Nattie Bumpo, Suavita, Fugurtha, Respirator and Rain Cloud also ran. Myrtle H. and Thora Lee scratched.

OAKLAND RACING.

FAVORITES HAVE GOOD DAY.

[BY THE ASSOCIATED PRESS—P.M.]

SAN FRANCISCO, March 7.—Favorites were in evidence at Emeryville today and form players had a very profitable session. The track had dried out and interesting racing resulted. One of the closest finishes occurred in the fourth race when Silver Sue, Fred Bent and Hulford fought it out. The trio were necks apart. Mabel Hollander won for her new owner, William Walker, and was bid up from $500 to $800, but retained. Results:

Four furlongs: Memorize, 109 (Brown,) 9 to 5, won; Sandpiper, 102 (Lawrence,) 60 to 1, second; Follie L., 109 (J. Hunter,) 10 to 1, third; time 0:49. Jeremiah, Nelletta, Billy Pullman, Thomas Calheun, Mrs. Neugent, Strat Martin and McCall also ran.

Five and a half furlongs: F. Neugent, 109 (A. Brown,) 11 to 5, won; Burning Bush, 109 (C. Williams,) 10 to 1, second; Calmer, 101 (L. Williams,) 16 to 5, third; time 1:09 1-5. Tea Tray II, Alopus, Weatherford, Rosal, Ceredee, Silva, Yank and Bisanga also ran.

Seven furlongs: Mabel Hollander, 99 (J. Hunter,) 8 to 5, won; Tanana, 108 (C. Williams,) 8 to 1, second; Kogo, 106 (Rettig,) 12 to 1, third; time 1:28 3-5. Blanche C., Peligroso, Alta Spa, Treasure Seeker, Lugano, Duke of Orleans, Jerry Sharp, and Bonvivant also ran.

Six and a half furlongs: Silver Sue, 105 (Graham,) 5 to 2, won; Fred Bent, 107 (A. Brown,) 12 to 5, second; Hulford, 105 (E. Lynch,) 7 to 1, third; time 1:22. Invader, Dr. Sherman, Bonnie Reg, Judge and Hersain also ran.

Mile and one-sixteenth: I Told You, 105 (Koerner,) 6 to 5, won; Alma Boy, 105 (Fischer,) 8 to 1, second; Hooligan, 109 (Scoville,) 13 to 1, third; time 1:49 2-5. Lone Wolf, San Reno, Ray Dale, Prickles, Bill Perry and Crowshade, finished as named. Henry Luehrmann, Jr., and Cardinal Sarto were left at the post.

Six furlongs: Lord of The Forest, 107 (A. Brown,) 15 to 1, won; Nigrette, 104 (McLaughlin,) 20 to 1, second; Sealed, 109 (Sandy,) 5 to 1, third; time 1:14 4-5. Delagos, Pat. Bryan, Elevation, Earl Rogers, Mitre and Bright Albert finished as named. Augie fell.

NO LICENSE FOR HUNTERS.

Assembly Defeats Bill Intended to Exact a Fee from Sportsmen Throughout the State.

[BY DIRECT WIRE TO THE TIMES.]

SACRAMENTO, March 7.—[Exclusive Dispatch.] The Assembly today killed the Hunters' License Bill, introduced in the upper house by Senator Willis, and passed by that body. The measure essayed to fix a license of $1 a year on resident hunters, $10 on those from other States, and $25 for foreigners. The opposing Assemblymen contended that the proposed law would work a hardship on ranchers and others who only occasionally take a shot at a bird or a beast.

TRACK TEAM MINSTRELS.

High Schhool Boys Practicing Stunts for Show to Send Team to Stanford.

The plan to send the High School track team to Stanford is rapidly materializing. The proposed minstrel show has attracted general attention, and the "circle" is hard at work practicing stunts. Some of the most prominent boys in the school are going to have an opportunity to astonish the world at large with their talent.

The end men appointed are Verne Rogers, Ray Petty, Standish Mitchell and Charles Mills. The interlocutor is Kendrick Chamberlain, a tall, slim youth with a sonorous voice, especially adapted to such a part. Mr. Sterrit, head of the drawing department at the Los Angeles High School, is writing the manuscript for the minstrel show, and is, in general, standing by the boys with his advice and experience. Mr. Sterrit wrote two Stanford minstrels, and, besides, enjoys the distinction of having written the farce for his graduating class of '02. The various song doctors throughout the school have turned out a set of parodies on popular songs that will make the audience sit up and take notice.

The boys say that if they make enough money they will try to send the boys' basketball team along with the track team, and if their highest hopes are realized, the gym club will also migrate to the North. This gym club, by the way, is to contribute a kind of burlesque to the entertainment programme, which they are now limbering up on under the direction of O. S. Sously, physical director.

Bowling Congress.

DENVER, March 7.—Eighty-five teams have entered for competition in the second annual meet of the Western Bowling Congress, which opens at Coliseum Hall at 8 o'clock tonight. The congress will continue until next Wednesday night. Teams from Portland, Seattle, Butte, Salt Lake and Ogden, Kansas City, Omaha, Peoria and Chicago, and teams from nearly every town in Colorado, are entered. Prizes valued at $5000 have been offered.

San Diego Polo.

SAN DIEGO, March 7.—The second polo tournament began at Coronado today with a hotly contested game between the Reds and the Freebooters. The former team was composed of Patee, Nava, Roberts and Flower, and the latter of Dr. Boeseke, Spalding, Howard and Redmayne. The Reds won by three goals to two.

WILL NOT BAR AUTOMOBILE

Measure to Keep Them Off the Mountain Roads Is Voted Down.

[BY DIRECT WIRE TO THE TIMES.]

SACRAMENTO, March 7.—[Exclusive Dispatch.] Birdsall's bill, aiming to bar automobiles from the mountain roads of the State, was defeated in the Assembly tonight. Assemblyman Robson O. Bell of Los Angeles led the fight against it. The road tax bill on autos is buried in committee, with no hope of getting out, and the John bill, requiring "hand holds" on all machines, is in the same fix.

PRIZE FIGHTER HEAVILY FINED.

[BY THE ASSOCIATED PRESS—P.M.]

GRAND RAPIDS (Mich.) March 7.—Judge Stuart of the Superior Court today fined Harry Lewis of Philadelphia, a prize fighter, $1000 for engaging in a prize fight, and Jacob Besterman, father of Lewis, $1000; and Frank O'Brien, Lewis's trainer, $200, for aiding and abetting a prize fight. Except the pending case of Referee Eddie Ryan of Detroit, these fines close all action growing out of the fight here between Harry Lewis and Mike Ward of Sarnia, Ont., November 15 last, which resulted in the death of Ward.

French Crushers

One of the new ones for spring.

Only weigh two ounces.

May be telescoped or given any individual shaping.

Goes well with soft shirt and sack suit—just the hat to appeal to the modern business man.

Bluish pearl, cocoanut, hazel, white—the latter an especial favorite this season.

$3 and $4.

Two guarantees—the maker's and ours.

The Silverwood Stores

221 South Spring St. Broadway and Sixth

Also Bakersfield and Long Beach

Cadillac Motor Cars

AGENT

Lee Motor Car Co.

1218-20 So. Main

Reo Motor Cars

LEON T. SHETTLER

633 S. Grand Avenue

Sunset Ex. 633. Home Ex. 167

WAYNE

Touring Cars and Runabouts

16 to 60 horse power, $800 to $3650.

E. Jr. BENNETT AUTOMOBILE COMPANY

.. General Agents 1203-05 So. Main ..

No sand too deep. No hill too steep.

JACKSON

24 h.p. 5 lamps $1250
Shaft drive 1650
4 cylinder 2250

Immediate deliveries. Let us demonstrate.

A. W. GUMP AUTOMOBILE CO.,

1133-1139 S. Main St.

1907 Mitchell

4-Cyl. 18 H.P. Runabout, $1150

4-Cyl. 30 H.P. Tour'g car, $1950

6-Cyl. 35 H.P. Touring Car.....$2100

380-386 SO. LOS ANGELES ST.

1907 MODEL

RAMBLERS

In Stock

W. K. COWAN, 832 South Broadway. Los Angeles, Cal.

National

4 and 6 cylinder Runabouts and Touring Cars. Call and see them.

National Auto Co., 957 S. Main St.

Franklin

Motor Cars

(4-Cylinder, air cooled)

R. C. HAMLIN

Agent for Southern California

Home 2462: South 930 1936 So. Main St

DARRACQ

DE LUXE

ST. LOUIS

QUEEN

OVERLAND

PACIFIC AUTOMOBILE CO.

1028-1030 South Main Street

Automobiles

POPE-TOLEDO

PACKARD

THOMAS

STEVENS-DURY

BUICK

Western Motor Car Co.

415 South Hill Street.

Pierce-Racine

4-Cylinder, 40 H. P. Touring

$2750 Equipped

1048 So. Main Street

The Mason

MOTOR

STRONGEST 2 CYLINDER CAR

Lord Motor Car Co., State Agts. Main Street, Los Angeles

WHITE GARAGE

Hartford--Pope--Tribune

White Steam Car

712 South Broadway

H. D. RYUS, Mgr.

OLDSMOBILE

Palace Touring Car, Gasoline Roadster, Two-Cycle Car, Runabout

All in stock.

H. O. HARRISON CO.

1207-1209 S. Main

The Maxwell

"Perfectly simple and simply perfect"

MAXWELL, BRISCOE, WILLYS-OVERLAND

Western Distributing Agents

Phone Broadway 628. 1211-1213 South Main.

Dolson and Moon

MOTOR CARS

J. F. McNaughton

Southern California Agent

1126 South Main St.

PREMIER

24 H. P.—2000

2-Passenger Touring Car

W. COSBY

Tourist

Also Semi-Speedsters

AUTO VEHICLE

DOGS AWARDED BLUE RIBBONS.

Ellery's Collies Capture the Most First Prizes.

Los Angeles Owners Also Take Many Honors.

Society Reception Is Planned for This Evening.

William Ellery's kennel of collies captured the majority of blue ribbons at the dog show of the Southwestern Kennel Club, yesterday. Valverde Alexander took the graduate, winners, and open firsts; Valverde Vete won first in puppy dogs, novice, and open classes; and Valverde Venus took the first puppy, novice, and winners bitches prizes. Arthur Letts's kennel of collies came in for many places.

The judging was largely completed yesterday, but the Boston terriers will have to be judged today, as it was impossible to complete the work last night.

This evening the officials of the show will set apart for a society reception. This afternoon special prizes will be awarded, and tomorrow afternoon the cups will be presented.

The benching of the show was complete, yesterday. Owing to the delayed traffic on the railroads, the regular benching paraphernalia was not received, and the carpenters had to put up a makeshift affair, which did very well in the circumstances.

The ribbons awarded yesterday, are:

DALMATIANS.

Puppy dogs—All awards withheld.
Novice dogs—All awards withheld.
Limit dogs—First and second; all awards withheld; third, Eli Malmanciano Coach, Zue Peck.
Other dogs—All awards withheld.
Puppy bitches—First and second withheld; third, Eli Dalmatians, Sister, Zue C. Peck.
Novice bitches—All awards withheld.
Limit bitches—All awards withheld.
Other bitches—All awards withheld.

FOR LITTLE FELLOWS

We have an extra strong line of Russian Brown suits at $3. sizes three to seven years.

Finest new reefer coats here too; very stylish, $3.00.

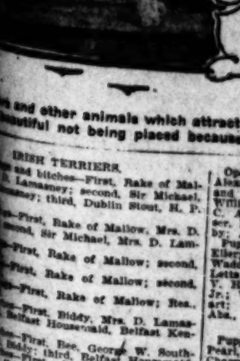

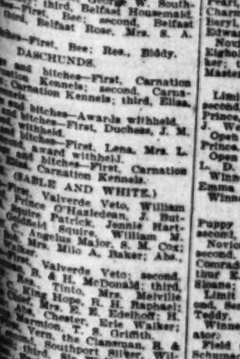

DOGS AWARDED BLUE RIBBONS.

Ellery's Collies Capture the Most First Prizes.

Los Angeles Owners Also Take Many Honors.

Society Reception Is Planned for This Evening.

William Ellery's kennel of collies captured the majority of blue ribbons at the dog show of the Southwestern Kennel Club, yesterday. Valverde Alexander took the graduate, winners, and open firsts; Valverde Veto won firsts in puppy dogs, novice, and open dogs; and Valverde Venus took the novice, and winners bitches from Arthur Letts's kennel of collies the same in for many places.

The judging was largely completed, yesterday, but the Boston terriers will have to be judged today, as it was impossible to complete the work last night.

This evening the officials of the show have set apart for a society reception. This afternoon special prizes will be awarded, and tomorrow afternoon the cups will be presented.

The benching of the show was completed, yesterday. Owing to the delay in traffic on the railroads, the regular benching paraphernalia was not received, and the carpenters had to put up a makeshift affair, which did very well in the circumstances.

The ribbons awarded yesterday, are:

DALMATIANS.

Puppy dogs—All awards withheld.
Novice dogs—All awards withheld.
Limit dogs—First and second; all awards withheld.
Open dogs—All awards withheld.
Graduate dogs—First and second withheld; Dalmatians, Sister, Rue G. Peck.
Winners dogs—All awards withheld.
Limit bitches—All awards withheld.
Puppy bitches—All awards withheld.
Novice bitches—All awards withheld.
Open bitches—All awards withheld.

Midget, Horace N. Taylor; H. C., Vernon Lassie, E. & H. McDonald; Abs., Winnie Alto, Norman Lackland; H. C., Vanity.
Limit bitches—First, Goldfield Bangle, William M. Waddell; second, Zantippe of Moreton, William Ellery; third, Rose of Holmby; Res., Daisy of Holmby; V. H. C., Verna Midget; V. H. C., Golden Rod, William Kennedy; Abs., Glen Tana Sybil, T. S. Griffith.
Open bitches—First, Bellfield Bangle, William M. Waddell; second, Lady May III, William Kennedy; third, Rose of Holmby; Res., Rose of Holmby; V. H. C., Zantippe of Moreton; Abs., Glen Tana Sybil.
COLLIES. (Other than Sable and White.)
Puppy dogs—First, Raven, P. Low.
Novice dogs—First, Raven, P. Low; Laddie, Harold L. Davis, wrong class.
Limit dogs—First, Raven, P. Low; second, Maplemont, Mrs. H. D. Cox; Squire of Holmby, Arthur Letts, wrong class.
Open dogs—First, Maplemont Toby; Abs., Squire of Holmby.
Graduate dogs—First, Valverde Alexander, William Ellery.
COLLIES. (All Colors.)
Winner dogs—First, Valverde Alexander; Res., Valverde Veto, William Ellery.
COLLIES. (Other than Sable and White.)
Puppy bitches—First, Queen Lydia, A. C. Armbruster; second, Dos Robles White Lady, Dos Robles Kennels; third, Angelus Girlie, Mrs. Hattie E. Cox.
Novice bitches—First, Vera Gypsy, R. and H. McDonald; second, Queen Lydia, A. C. Armbruster; third, Dos Robles White Lady, Dos Robles Kennels.
Limit bitches—First, Old Hall Sylvia, Mrs. W. W. Van Arsdale; second, M. D. Kentuck, J. P. Gilmer.
Open bitches—First, Vera Gypsy; second, Old Hall Sylvia; third, Laura Doone, E. J. Sederberg.
Graduate bitches—Not eligible.
Winners bitches—First, Valverde Venus; Res., Goldfield Bangle.
COLLIES. (California Bred.)
Open dogs—First, Valverde Veto; second, Vera the Clansman, R. and H. McDonald; third, Vera the Judge, R. and H. McDonald; Abs., Ben Lomond, Mona Embody.
Open bitches—First, Valverde Venus; second, Lily of Holmby; third, Rose of Holmby; Res., Daisy of Holmby; V. H. C., Pearl, Mrs. C. Armbruster; V. H. C., Verna Midget; H. C., Sadie, Peter Trudeau; Abs., Dixie, Mrs. E. P. Bradley.
Limit dogs—Abs., Thos. S. Griffith, Glen Tana Marmion.

"Chief" (Great Dane)

"Dorothy" (Blue Lady Terrier) "Lorette" (Cavalier Bruxellois)

"Teddy" (Irish St Bernard)

"Prince Yan" (St Bernard)

"Louisiana Hopeful" (Collie)

"Olga II" "Kabluck II" (Russian Wolf Hounds)

"Babolo Wonder" (Doll Terrier)

and other animals which attract much attention—some of the most beautiful not being placed because of lack of scientific points.

SKYE TERRIERS.

Puppy bitches—First, Rake of Mallow; second, Sir Michael, Mrs. D. Lamb; third, Dublin Stout, H. P. Gage.
Novice dogs—First, Rake of Mallow, Mrs. D. Lamb; second, Sir Michael, Mrs. D. Lamb.
Limit dogs—First, Rake of Mallow; second, Rake of Mallow; third, Rake of Mallow; Res., Rake of Mallow.
Open dogs—First, Bilby, Mrs. D. Lamb; second, Belfast Housemaid, Belfast Kennels; third, Belfast Housemaid, Belfast Kennels; second, Belfast Rose, Mrs. S. A. Hall; third, Belfast Rose, Mrs. S. A. Hall.
Winners dogs—First, Rake of Mallow; Res., Bilby.
Winners bitches—First, Belfast Housemaid; Res., Biddy.
DACHSHUNDS.
Puppy dogs and bitches—First, Carnation Kennels; second, Carnation Kennels; third, Elisa.
Novice dogs and bitches—Awards withheld.
Limit dogs and bitches—First, Duchess, J. M. Griswold; second withheld.
Open dogs and bitches—First, Carnation Kennels; second, Carnation Kennels.
COLLIES AND WHITE.)
Puppy dogs—First, Valverde Veto, William Ellery; second, O'Hazledean, J. Butler Patrick, Jennie Hartwell Squire, William M. Cox; third, Major, S. M. Cox; Abs., Mrs. Mills A. Baker; Abs., Ben Lomond.
Novice dogs—First, Valverde Veto; second, R. & H. McDonald; third, Vera the Clansman, R. & H. McDonald; Abs., Melville, Mrs. Melville, B. H. Raphael; Abs., Ben Lomond, E. E. Edelhoff; H. C., Sadie, Eric Walker; Abs., Vera the Clansman, R. & H. McDonald; third, Southport Silver, William M. Waddell & Sir Wallace, A. C. Armbruster; V. H. C., Dos Robles Kennels; V. H. C., Premier, V. H. C., Dos Robles Kennels; V. H. C., R. & H. McDonald; V. H. C., Hopeful, Dog Hospital; Abs., Jos of Holmby, Arthur Letts.
Limit dogs—First, Valverde Venus; third, Daisy of Holmby; V. H. C., Lily of Holmby; V. H. C., Verna Midget, Horace N. Taylor; H. C., Vernon Lassie, E. & H. McDonald; Abs., Winnie Alto, Norman Lackland; H. C., Vanity.
Limit bitches—First, Goldfield Bangle, William M. Waddell; second, Zantippe of Moreton, William Ellery; third, Rose of Holmby; Res., Daisy of Holmby; V. H. C., Verna Midget; V. H. C., Golden Rod, William Kennedy; Abs., Glen Tana Sybil, T. S. Griffith.
Open bitches—First, Bellfield Bangle, William M. Waddell; second, Lady May III, William Kennedy; third, Rose of Holmby; Res., Rose of Holmby; V. H. C., Zantippe of Moreton; Abs., Glen Tana Sybil.
COLLIES. (Other than Sable and White.)
Puppy dogs—First, Raven, P. Low.
Novice dogs—First, Raven, P. Low; Laddie, Harold L. Davis, wrong class.
Limit dogs—First, Raven, P. Low; second, Maplemont, Mrs. H. D. Cox; Squire of Holmby, Arthur Letts, wrong class.
Open dogs—First, Maplemont Toby; Abs., Squire of Holmby.
Graduate dogs—First, Valverde Alexander, William Ellery.
COLLIES. (All Colors.)
Winner dogs—First, Valverde Alexander; Res., Valverde Veto, William Ellery.
COLLIES. (Other than Sable and White.)
Puppy bitches—First, Queen Lydia, A. C. Armbruster; second, Dos Robles White Lady, Dos Robles Kennels; third, Angelus Girlie, Mrs. Hattie E. Cox.
Novice bitches—First, Vera Gypsy, R. and H. McDonald; second, Queen Lydia, A. C. Armbruster; third, Dos Robles White Lady, Dos Robles Kennels.
Limit bitches—First, Old Hall Sylvia, Mrs. W. W. Van Arsdale; second, M. D. Kentuck, J. P. Gilmer.
Open bitches—First, Vera Gypsy; second, Old Hall Sylvia; third, Laura Doone, E. J. Sederberg.
Graduate bitches—Not eligible.
Winners bitches—First, Valverde Venus; Res., Goldfield Bangle.
COLLIES. (California Bred.)
Open dogs—First, Valverde Veto; second, Vera the Clansman, R. and H. McDonald; third, Vera the Judge, R. and H. McDonald; Abs., Ben Lomond, Mona Embody.
Open bitches—First, Valverde Venus; second, Lily of Holmby; third, Rose of Holmby; Res., Daisy of Holmby; V. H. C., Pearl, Mrs. C. Armbruster; V. H. C., Verna Midget; H. C., Sadie, Peter Trudeau; Abs., Dixie, Mrs. E. P. Bradley.
Limit dogs—Abs., Thos. S. Griffith, Glen Tana Marmion.
Puppy dogs—First, Don, Thomas O. Pieres and John S. Law; second, Brown Boy, Thomas O. Pieres and John S. Law; Abs., Wild Bill, H. R. Elliott.
Novice dogs—First, Marshfield Dan, G. D. Roach; second, Rock's Del Ray, Huron Rock; third, Don; V. H. C., Brown Boy; H. C., Joe Bangham, J. C. Wilholt; Abs., Wild Bill.
Limit dogs—First, King Cole, T. G. Wilson; second, Dr. K., K. E. Preuss; third, Blue Admiral, Mr. E. A. Garrettson; V. H. C., Joe Bangham; Abs., Wild Bill.

To Play Glendale.

The Los Angeles girls' basketball team is to meet that of Glendale next Saturday on the High School courts. The date had been set aside for Santa Ana, but the Orange county team forfeited the game, and Glendale is booked instead. The Los Angeles coach is confident that the team can hold its own in the coming contest.

The American Chargé d'Affaires at Guatemala City has gone to Honduras where he will attempt to settle the differences with Nicaragua.

School Shoes

It is always an economy to buy school shoes of a known quality. While Innes' School Shoes are never more expensive than the other sort, they can be depended upon to give the utmost satisfaction.

Innes Shoe Co.

258 S. Broadway. 231 W. Third

Contains no Opium or other harmful drug.

Chamberlain's Cough Remedy

Cures Colds, Croup and Whooping Cough

FRIDAY— MARCH 8th

OPPORTUNITY DAY

Standard Prints worth 7 1-2c yd 4c
FROM 8 TO 9 A.M. ONLY
Good standard prints, light or dark colors; 7c and 7½c values; no phone or mail orders. Friday 8 to 9 a.m., fourth floor, 4c yard.

Bullock's
7th & Broadway
Either Phone Exchange 1500

Figured Batiste worth 8½c yard 5c
FROM 8 TO 9 A.M. ONLY
Figured batiste, neat designs; regularly worth 8 1-3c; no phone or mail orders. Friday 8 to 9 a.m., fourth floor, 5c yard.

BARGAIN—that much-abused and overworked word—has not previously entered into our advertising, and we hope and believe that with us hereafter it will be eternally tabooed. The word, as we understand its use, means literally an article purchased at an advantageous rate. If that conception is correct, every article in this store is a bargain. But for Friday we have gathered numerous underpriced articles from various sections of the store and pushed them to the front, and shall continue this custom from week to week, making Friday a day of GOLDEN OPPORTUNITIES for money-saving; a day when the thrifty and economical of all classes may congregate in this vast mart and save by spending. Remnants, short lines and broken assortments will be disposed of each Friday; in fact, it will be a weekly stock-cleaning day, and PRICE, that mighty factor in the consummation of all business deals, will be the scrubwoman that will clear and clean our stocks. With this introduction we invite you to our store Friday, March 8, our first OPPORTUNITY DAY.

Boys' Suits $3.00

Boys' knee pants suits; stylish and properly cut; sailor blouse styles for boys 2½ to 8 years; double breasted styles for larger boys up to 17 years; good, sturdy materials in neat colors and pretty patterns; good, serviceable suits on sale Friday only at $3.00. Third floor.

Boys' Top Coats $3.50

Boys' reefer top coats made from good wool serge in blue or red; also coverts, cassimeres in light colors; spring weight garments that are stylish and well finished; brass buttons on front and cuffs; silk-embroidered chevrons; ages 2½ to 9 years. Boys' department, third floor, Friday, $3.50 each.

Knee Pants of Corduroy; Others of Cheviot 25c Pair

Here's a golden opportunity for mothers; 50 dozen boys' knee pants; good, strong corduroy and others of serviceable cheviot; patent waist bands and buttons; strongly sewn; sizes 4 to 15 years; no phone or mail orders; limit two pairs to customer. Friday, third floor, 25c pair.

-- Stylish --
Spring Suits for Men AND Youths
$9 Blue, Black and Fancy Colors

We want you to get acquainted with our clothing store on the third floor, and as an inducement for Opportunity Day (Friday,) we offer choice of about 1000 stylish spring suits for men, young men and youths at just about wholesale cost. The materials include all-wool velours and fancy worsteds in late and attractive patterns and colors; also all-wool blue serges and black thibets; both single and double-breasted styles; coats lined with alpaca, serge or Venetian cloth; you'll pay $15.00 for the same grade goods in any other store in town. Friday only, third floor, $9.00.

Men's Trousers, Big Values at $2.50 . . . $2

Men's trousers, fancy worsteds and tweeds; newest spring colorings and patterns; well cut, perfect hanging trousers that fit as well as any at $4.00 to $5.00; not cheap trousers—bless you, no—but good trousers cheap. Friday, third floor, $2.00 the pair.

PLENTY OF BETTER SUITS AND TROUSERS.

Boys' Furnishings For Opportunity Day

Boys' blouses, black sateen, blue chambray, colored madras and fancy percale; well finished; sizes 4 to 14 years; special for Friday only, third floor 25c

Boys' suspenders, made from good elastic-webbing; nickel buckles; leather ends; full length; regular 25c values. Friday, 3d floor . . 15c

Ribbed sweaters;; Buster Brown style for boys; sizes 18 to 26; fancy stripes in good colors. Boys' Dept. 3d floor, Friday, each 50c

Boys' bloomer knee pants, made from strong cloths; in good colors and neat patterns; fitted at knee with elastic; ages 4 to 15 years. Friday, third floor 50c

Men's Felt Hats $2.00 Values $1.50

50 dozen men's felt hats; newest spring styles; telescopes, 4-dents, Optimo, Fedora and other popular styles; best of colors; also black derbies; all sizes; 20 different styles; $2.00 values. Main floor, Section F, $1.50 each, Friday only.

Women's 25c Vests and Pants 15c

Women's jersey ribbed vests and pants; vests high neck and long sleeves, silk-trimmed neck; pants knee length, lace trimmed, French bands. Regular 25c values; no phone or mail orders; limit four garments to a customer. Friday, section E, main floor, the garment 15c.

Men's $1 Union Suits 69c

Men's Egyptian ribbed union suits, medium weight, well finished, ecru only; suits that always sell for $1.00; a good value at that price. No phone or mail orders; limit two suits to a customer. Friday, section E, main floor, 69c a suit.

48c Seamed Sheets Size 72x90 Inches 35c
FROM 1 TO 2 P.M. ONLY
Bleached sheets, size 72x90 inches, neatly hemmed, good round thread muslin, seam down center; regular 48c value; no phone or mail orders; limit 4 sheets to a customer. Friday 1 till 2 p.m., fourth floor, 35c each.

50 and 54-in. All Wool Suitings Worth $1 and $1.25 . . . . . 48c Yd.

A golden opportunity for dress goods buyers Friday—50 and 54-inch all-wool suitings, desirable dark colors; actual $1.00 and $1.25 values; not a large quantity, so you'd best come early; specially priced for Opportunity Day 48c yard. Section A, main floor.

$1.75 Fancy Suitings $1.19 Yard

54-inch fancy suitings in new spring styles; a large assortment to choose from; regular $1.50 and $1.75 values. Friday, section A, main floor, $1.19 a yard.

15c Pillow Cases, Size 42x36 Inches 8 1/3c
FROM 1 TO 2 P.M. ONLY
Linen-finished bleached pillow cases, size 42x36 inches, neatly hemmed, 12½c and 15c values; no phone or mail orders. Friday on fourth floor, 1 till 2 p.m. only, 8 1-3c each.

$1.25 Black Serge 89c Yd.

Imported black corkscrew serge, 46 inches wide; strictly all wool; only 100 yards in the lot, so be prompt. Regular value $1.25. Friday, section A, main floor, 89c a yard.

65c All Wool Henrietta 50c

All-wool Henriettas in every wanted color, including black, white and cream; good width. Regular price 65c; Opportunity Day, section A, main floor, 50c yd.

$1.25 52-in. Suiting 85c Yd.

Fancy Panama and cheviot suitings in pretty stripes and checks; popular for spring suits. Regular value $1.25. Friday section A, main floor, 85c yard.

Opportunities --IN-- Optical Department
4th Floor

Best quality gold-filled spectacles, riding bow frames, fitted to your eyes and guaranteed to give perfect satisfaction; worth $2.50. On Friday for $1.50

Eyeglasses, with best quality gold-filled frames; satisfaction guaranteed; regular value $2.00. Friday $1.00

Reading spectacles and eyeglasses; German silver or alloy frames 75c to $1 values. Friday 50c

Spectacles with steel frames; 50c values. Friday 25c

Stylish Shoes for Men and Women, regular $3.50 Values $2.45

Shoes for men and women; a variety of new spring styles, various leathers and shapes; good range of sizes and widths for both sexes; all regular $3.50 values; Opportunity Day, choice, $2.45 the pair.
Main floor, Section F.

25c Shoe Polish, Gilt-Edge 10c

The well-known and ever-popular Gilt-Edge shoe polish for women's and children's fine kid shoes; sold the world over at 25c. Here Opportunity Day, in our new Shoe Department, 10c.

Crepe Paper Worth 9c 6½c Roll

College crepe paper, all colors; regular price 9c roll. Friday in Stationery Department, Section D, main floor, 6½c roll.

Made Veils Worth Up to $1.00 25c

Made veils, 1½ and 2½ yards long; chiffon, crepe and mesh veiling; blue, pink, green, red, helio, black, white, etc.; none worth less than 50c; many worth $1.00. Opportunity Day, Section C, main floor, 25c each.

Pure Silk Ribbons, widths up to 6 in. values to . . . . 15c Yd.

3, 4, 5 and 6-inch all-silk ribbons in plain colors; a generous assortment of fancy ribbons; 3½ to 5 inches wide; all good qualities and ranging as high as 50c in value; all wanted colors, including white and black. Friday, in Section C, main floor, 15c yard.

25c Embroidered Collars 10c

Dainty embroidered wash collars, with or without tabs; new designs; 25c values. Opportunity Day, 10c each.

Opportunities in Our Basement

Largest size galvanized iron tubs; regular price 85c. Friday, each 65c

Galvanized iron wash boilers; No. 8 size; regular price 98c. Friday, each 80c

Good tin wash boilers; fair size; regular price 85c. Friday, each 49c

Clothes pins; the good old-fashioned ones. The dozen 1c

LAUNDRY SOAP

10 cakes Clairette soap for 25c
10 cakes Santa Claus Soap for 25c
4 cakes large size Fairy for 25c
3-lb. package Gold Dust for 15c

Not more than 10 cakes of soap or two packages Gold Dust to a customer. No phone or mail orders.

15,000 Yards of Embroidery, values up to 30c . . 10c Yd

Narrow and medium width embroideries; swiss, nainsook and fine cambric grounds; edgings and insertions to match; beautiful designs, with firmly wrought edges; actual values 20c, 25c and 30c. Friday, center booth, main floor, 10c yard.

$1.00 Box Handkerchiefs 68c

Women's handkerchiefs, with hand embroidered initials; box of 6; worth $1. Friday, 68c.

LADIES

$3.50, $4 and $5 shoes are selling for $2 a pair at the
SAMPLE SHOE SHOP
Permanently located 5th floor Merchants' Trust Bldg., 207 S. Broadway—Salesroom 505.

For Meats

Sanitary—Germproof—
Officially inspected,
Ring up both phones.
SOUTHWESTERN PACKING CO.

Hoffman's
THE LARGEST Millinery HOUSE ON THE PACIFIC COAST
333-335 S. SPRING ST. LOS ANGELES

Save Money on Pictures at
Green's
10th, Broadway and Main

Any Boys' 50c Cap In the Store 35c Friday and Saturday

FOR LITTLE FELLOWS
We have an extra strong line of Buster Brown suits at $5, sizes three to seven years. Finest new reefer coats here too; very stylish, $5.00.

Automobiles
HUPP-TOLEDO
PACKARD
THOMAS
STEVENS-DURYEA
BUICK
Motor Car Company
South Hill Street.

Race-Racing
50 Equipped
Main Street

Mason
MOTOR CO.
CYLINDER CAR IN AMERICA
Car Co., State Agts., Los Angeles.

WHITE GARAGE
Pope-Tribune
White Steam Car
South Broadway
Phone Ex.

OSMOBILES
Touring Car, Gentlemen's Two-Cycle Car, Runabout
HARRISON CO.
1207-1209 S. Main

The Knabe
A simple and simply perfect piano.
ELLIS-BRIGGS, WILCOX Co.
Distributing Agents.
Sole Agents.
1315-1317 South Main.

Don and Moore
MOTOR CARS
McNaughton
Southern California Agents
South Main Street

PREMIER
25 H. P.—2240 lbs.
Passenger Touring Car.
OSBY
1042 S. MAIN STREET

OUR FACTORY IS OPEN FOR INSPECTION
Come and see us make Cor. Main & 9th Streets.
VEHICLE COMPANY.

Classified Liners

Times Classified Rates: The rate for inserting "Want" ads in The Daily Times is 1c per word for each insertion; in the Sunday issue 1½c per word, each insertion; minimum charge 25c; except under following classifications, the rate for which is 10c per line, minimum charge 30 cents: "Lost and Found," "Personals," "Special Notices," and "Baths and Massage."

The Sunday circulation of The Times exceeds 70,000 copies, and more "liners" are regularly printed in its columns than in the five other Los Angeles newspapers combined.

"Liner" (classified) advertisements for Sunday insertion received over the counter or by telephone after 11 o'clock Saturday nights will be inserted under heading "Too Late to Classify."

Sunday real estate advertisements, to be classified properly, must be in The Times office before 10 o'clock Saturday nights. Rates, 1¼ cents per word.

Telephone your want advertisements. Ring up "The Times" any time of day or night and secure prompt and careful attention.

The Times cannot guarantee accuracy or assume responsibility for errors of any kind occurring in telephoned advertisements.

SPECIAL NOTICES—

GLEN BURNER HOTEL, TERMINAL ISland, California, have leased hotel for term of years will undergo a thorough fumigation and general clean up and be run first-class and up to date manner; very pleasant quiet beach for vacation; reasonable prices. All out side rooms and modern private bath rooms for guests. Prop. CORA I. KIRKWOOD, H. D. ANDERSON. 9

MOLLY FRANK M'DONALD, TRAINER OF champions; boxing instructor for East Side Athletic Club; boxing taught also; physical training; large gymnasium; baths, massage rooms. Side Athletic Club, junction of Downey ave. and Mission Road. Officers of club, E. M. ALLISON, Pres.; Frank McDonald Mgr.; F. W. Ward, Sec.

FOR PLAIN TALK WITH A PLAIN MAN ABOUT PLAIN REAL ESTATE FOR PLAIN PRICES AND PLAIN DEALING, SEE EMIL EDWARD SKIFF, ONE-TWO-THREE (123) S. BROADWAY. Room 123, AGENT FOR G. W. HUNTINGTON & CO., GILT-EDGE MINING STOCKS. 16

ANNUAL MEETING OF THE STOCKHOLDers of the Doctor Thomson Church Company, will be held in the Sunday-school Room of the Church Building, Figueroa st., evening of March 7th at 7:30 o'clock. LYMAN FARWELL, Secretary.

HOUSE PAINTING, PAPERING, GLAZING; 26-inch burlaps, 12½c; 76-inch natural, 27½c; paper and border for 12-foot room, $1; heat shields, 25c; shingle stains, 15c; molding, 3c; opaque shades, 60c. 6c. SAWYER, 457 S. Spring.

DEAFNESS RELIEVED—

By the use of the Massacon or Acousticon instruments, exhibited for free trial at general agents, MARSHUTZ OPTICAL CO., 136 S. Spring. Catalogues mailed free.

INDO-AMERICAN WOMEN'S RESTORATION League, will hold its annual meeting in Berean Hall, in Temple Auditorium, March 12, 2:15 p.m. Public welcome.

WOULD THE PARTY THAT LEFT A BOX in security for rent at 486 HARTFORD AVE. please write or call at once to owner, or goods will be sold.

CALIFORNIA STEAM CARPET CLEANING Works, cleans carpets, refitting, sewing and laying. 229 E. 4TH ST. Main 715, Home A6234.

FURNITURE REPAIRED, UPHOLSTERING, wicker furniture and refinishing, specialty. 1004 S. MAIN. Phones, Broadway 4382, B4387.

PARASOL AND GLOVE MAKERS.

Buy here at factory prices. Big assortment. 121 W. FOURTH ST. H. W. Hellman Bldg.

FEATHER PILLOWS RENOVATED AT ACME FEATHER WORKS, 738 San Pedro. Phone Sunset Main 1186. Home 8042.

DR. MAUD HOLLEY, VACUUM DEVELoper, 203½ S. Spring, room 2. Vacuums for sale.

RATE FOR ADS. UNDER THIS HEADING, 10c per line; minimum charge 25c.

ECZEMA CURE THAT CURES. GUARANteed. 1238 E. 26TH ST. 5

PERSONAL—Business.

PERSONAL—

MRS. MASSON,

the noted palmist of London, Eng., may be consulted at

257 S. SPRING ST. (Suite 17,)

by those desiring careful, conscientious and reliable hand readings from one of the foremost palmists of the day.

Investments, changes of business, losses and gains, lawsuits, deaths, marriages; separations, and, in fact, all that life holds for you is plainly written in your hand; it is simply a question of correct interpretation. HIGH-CLASS PATRONAGE SOLICITED.

PERSONAL—PROF. SHELDON,

THE GREATEST LIVING PSYCHIC, PALMIST AND SPIRIT ALIST.

Without asking a single question, without having any natural means of knowing who you are or for what you came, this strangely gifted man calls you by name, tells your mother's maiden name, tells you the names of friends, enemies or rivals, tells you what you came for, tells when you marry; in fact, everything.

LOW FEE.

PROF. SHELDON,

THE WINDHAM,

169½ SOUTH BROADWAY. 9

PERSONAL — THE WORLD'S GREATEST ASTRAL SEER AND PSYCHIC, MILBURN.

He advises you with a power higher than human.

He can bring sunshine and success into your life, telling you how to overcome enemies and obstacles; work guaranteed.

PARLORS, 659 S. HILL.

Hours 10 to 2 daily and Sundays. 9

PERSONAL — PROF. ALTHOUSE, CELEbrated palmist and astrologer, knows before by the best intellects as the most remarkable reader of hands in this country; also casts complete horoscopes. Advice on all questions of life. His readings, scientific, absolutely correct, must in nowise be classed with those of other readers. With each hand also an astrological reading. High class parlors. Beware of unreliable readers. 365½ S. SPRING.

PERSONAL — IF THE LADY WITH JAP servant who picked up lady's hand bag in Venice car Thursday, 2:30 p.m., Feb. 28, does not return same by Friday night, matter will be put in hands of police. S. G. M'CARTY, Palms, Cal. 8

PERSONAL — MRS. PARKER, RELIABLE palmist and life reader; business, lawsuits, mineral locations described; speculations, love, travels, health; all affairs of life. 227 S. MAIN, room 1, 50c and $1.

PERSONAL—M. ELLA HARRIS & SON.

The best and most reputable dermatologists in the West. We show results. See "the woman in the window." 229 W. THIRD.

PERSONAL—MME. R. ANNUVE, PSYCHIC PALMIST, READINGS 25c; MENTAL HEALER, ASTROLOGIST. THE ROSSMORE, 416 W. 6TH, OPPOSITE PARK. 9

PERSONAL—JOHN SLATER CIRCLE TO night 8 sharp. Private readings, 10 to 4, THE CHULA VISTA, 317 W. Third st.

PERSONAL—LADY FORMERLY OF 302 S. Main, has now got her manicuring parlor at 352 S. BROADWAY, suite 1. 10

PERSONAL—MME. ORA, PALMIST, LADIES 25c; gents 50c. 305½ S. SPRING, 2nd floor.

PERSONAL—MME. ELMO, LIFE READER, 406 W. SEVENTH. ELMO, LIFE READER. 9

WANTED—Help, Male.

WANTED — COMPETENT AND EXPERIenced salesman in gents' furnishings, city. 628 BRYSON BLOCK.

WANTED — A BOY OVER 16 FOR SHOP work. FRED DETMERS, optician, 354 South Broadway.

WANTED—AN EXPERIENCED CORE maker, also 2 machinists. 232 BRYSON BLDG.

WANTED — EXPERIENCED WASHER, MODEL HAND LAUNDRY, 309 Ceres ave. 10

WANTED—FIRST CLASS COAT MAKERS. GEO. P. TAYLOR, 535 S. Broadway. 9

WANTED—JAPANESE HOTEL AND EMployment office. Tel. Bdway 6948. 441 E. 3rd.

WANTED — BOY WITH WHEEL. R. J. M'BRIDE, printer, 216 W. Second st. 9

WANTED—PHOTO PRINTER. INQUIRE TRESSLAR STUDIO, 500½ S. Broadway.

WANTED — BRIGHT, INDUSTRIOUS BOY with wheel. Apply at 448 S. SPRING ST. 8

WANTED—DRUG CLERK? CALL 1835 E. FIRST ST.

WANTED—TWO GORDON PRESS FEEDers, 219-221 S. L. A. ST.

WANTED—BOY 15 OR 16, IN DRUG STORE. Call 1835 EAST FIRST ST. 9

WANTED—BOY WITH WHEEL. 256 S. BROADWAY. 9

WANTED—EXPERIENCED BUGGY WASHer. 1066 W. 8TH ST. 8

WANTED—2 GOOD BARBERS, $14 TO $18 per week, at 211 W. 6TH ST. 9

WANTED—CLERK FOR GROCERY; REFerences. 748 E. NINTH ST. 9

WANTED—GOOD PRESS FEEDER FOR 36th press. 332 WILSON BLDG.

WANTED—Help, Male.

WANTED—

HUMMEL BROS. & CO.,

EMPLOYMENT AGENTS,

A strictly first-class reliable agency. All kinds of help promptly furnished. Your orders solicited.

116-118 East Second street.

Between Main and Los Angeles sts.

Largest and best equipped offices on the Pacific Coast.

Telephones—Main 509; Home Ex. 509.

Mine blacksmith, $4; milkers, Imperial, $45 etc.; barber, country; plank setter, cement gang, $5; young man as stock clerk, $1.75; man and wife, home place, $50 etc.; man for fish market, $15 week; ranch blacksmith, $60 etc.; steam shovel engineer, $150, board; crane man, $90 and board; hydraulic well driller, $65 and board; bee man, $35 and $40 etc.; miners, $3, $3.50; gardener, $2.50 day; ranch hands, $30 and $35 etc.; men for orchard, $1.50 etc. milkers, $35, $40 etc.

HOTEL DEPARTMENT.

Fry cook, hotel, $65 etc.; cafe cook, Arizona, $75; housekeeper-cook, Arizona, $50 etc.; colored cook, club, $50 etc.; man and wife, camp cook and helper, $75 etc.; second baker, city, $15; bench hands, city, $15, $16, meals; pie baker, city, $15; man and wife, waiter and waitress, $60 etc., $60 etc.; houseman, $25, meals; $45 etc.; cake baker, $15; oyster man, hotel, $60 etc.; silverman, $20; potwasher, marker and sorter, Arizona, $20; starcher and ironer, Arizona, $15; laundry workers, Arizona, $15; laundry workers, city, $15; bell boy, country, $5; elevator boy, country, $15. HUMMEL BROS. & CO., 116-18 E. Second st. 5

WANTED—HANSEN EMPLOYMENT AGENCY, 204 E. Second st. Phones A6865, Main 383.

40 hammer men, $2.50 day; van wagon driver, $15 week; transfer driver, $12 week; private place, $18 month; married man, Arizona, $65 month; ranch hand, must milk, $25 month; plow teamster, $26 month; slip scraper holders, $2.25 day; drivers, $2.25 day; Jap hotel waiters, $30 month; dishwashers, $20 month; vegetable man, $30 month; boy carry dishes, $20 month; flannel washer, $15 week; laundry wringer, $12 week; other good positions at top wages. 8

WANTED—

JAPANESE B. C. EMPLOYMENT AGENCY. Oldest and largest Agency in the city.

263 SOUTH OLIVE ST.

Phone Main 1947. Home F5718.

We furnish all kinds of first class help promptly, with responsibility.

House-cleaning department. 19

WANTED—JAPANESE

PACIFIC EMPLOYMENT BUREAU.

Largest and most popular agency. 321 E. Sixth St., Los Angeles, Cal. Modern cleaning department. Window-cleaning department. Phones—Home F1678. Main 1714. General labor contractors. Every department assumes responsibility. 27

WANTED—

JAPANESE EMPLOYMENT BUREAU,

GEORGE SUMI, PROPRIETOR.

Phone Main 1145, Home F4732.

646 S. WALL ST. 13

WANTED—MAN TO TAKE CHARGE AND manage fine paying cigar stand and 3-chair barber parlor, who can invest $600; I will take part cash, balance monthly payments, you work in cigar stand and collect from barber parlor, experience not necessary, this business will pay you $150 per month. See the owner at 522 S. GRAND AVE. 10

WANTED—LIVE, ENERGETIC MAN TO manage branch office and have charge of force of high class salesmen; must be willing to do personal selling while becoming familiar with work; no investment necessary; but must have ability to command at least $40 per week. Call between 6:30 and 12, or 2 and 4, 429 EAST FIFTH.

WANTED—EXTRA—A NUMBER OF GOOD men at once to prepare for examinations for U. S. CUSTOMS INSPECTORS; POSITIONS FOR LIFE; starting salary, $1 per diem. See me without delay. MR. RUGGLES, 207 Douglas Bldg. Daily, 9 to 6; Tuesday, Thursday and Saturday evenings, 7:30 to 9.

WANTED—FOR U. S. ARMY, ABLE BODied unmarried men, between ages of 21 and 35, citizens of United States, of good character and temperate habits, who can speak, read and write English. For information apply to RECRUITING OFFICER, 113½ N. Main st., Los Angeles, Cal.

WANTED — RED CROSS EMPLOYMENT AGENCY, 134 E. SECOND ST. Main 5820. A7859.

We respectfully solicit all your orders for male and female help, others speak highly of our methods, why not place your future orders with us?

WANTED—BRIGHT ENERGETIC WELL educated young man of good address for general office work; good opportunity for learning the business of an old established firm; salary right. Apply COMPANY OF PUBLIC STENOGRAPHERS, 228 H. W. Hellman Bldg. 8

WANTED — EXPERIENCED TONG MEN to work on 8-inch pipe line, between Gaviota and Dos Pueblos; best accomodations; wages $2.75 a day; 75c a day board. Apply GAVIOTA Camp No. 2 or Camp No. 1 near Bicknel Station on P. C. Railway. DANIEL CONTRACTING CO.

WANTED — A FIRST-CLASS PLATER TO take a section in my shop and do buffing and plating work; have all the buffing lathes and machinery needed for the business; with power at J. U. TABOR'S CARRIAGE AND AUTOMOBILE WORKS, corner Seventh and Los Angeles. 10

WANTED—

JAPANESE EMPLOYMENT AGENCY, 548 W. Sixth St. Home 5253, Main 5253. COOKS, WAITERS, PORTERS.

Ranch hands, house and window cleaners, BY HOUR; DAY OR CONTRACT. 9

WANTED—BOY ABOUT 15 OR 16, FOR office, some knowledge of book-keeping and typewriting, must be strong and live with parents; salary not high to begin but advanced regularly in proportion to efficiency. Address X, box 26, TIMES OFFICE. 8

WANTED — SERVICES OF YOUNG MAN who will put his time and $1000 into a splendid proposition. $1000 profits for you in 90 days; don't answer unless you have the cash; good security protects your money. Address Y, box 112, TIMES OFFICE.

WANTED—TRUSTWORTHY MAN IN FINE paying, reliable cash business, who can invest $250 with services; this business will pay you $100 per month, clean, agreeable work; experience not required. Call at 523 GRAND AVE. 10

WANTED—LIVE, ACTIVE YOUNG MAN TO sell refrigerators, etc., to markets, hotels, restaurants, etc. Must have had experience and also furnish best of references. None others need apply. EMIL KIRCHNER, 130 N. Main st.

WANTED — ENERGETIC AND CAPABLE boy of about sixteen (16) to learn music business; must be intelligent and careful, with some High School education; a splendid chance for advancement. Address X, box 146, TIMES OFFICE.

WANTED — ANY INTELLIGENT PERSON may earn $75 to $100 monthly corresponding newspapers; sure, steady work; no canvassing; experience unnecessary; send for particulars. PRESS SYNDICATE, Lockport, N. Y.

WANTED—I MADE $50,000 IN 5 YEARS IN the mail order business, began with $5; any one can do the work in spare time at home; send for free booklet; tells how to get started. MANAGER, box 870, Lockport, N. Y.

WANTED—EXPERIENCED DESIGNER ON saloon and store fixtures; must be able to detail and lay out work; first-class salary and steady position. Apply SUTER-HEVENER MILL & MFG. CO., Sacramento, Cal. 8

WANTED—DEMONSTRATOR WHO UNDERstands handling photographic developing papers. Must be thoroughly experienced man wanted. Apply to MANAGER, Photo Supply Dept., Bullock's, 7th and Broadway. 8

WANTED—MAN TO DO GENERAL PORter work and occasionally help on wagon; good position for right kind of man; apply at once. GEO. J. BIRKEL CO., music house, 347 S. Spring st. References. 9

WANTED — BRIGHT YOUNG MAN FOR congenial, gentlemanly outdoor work; experience unnecessary; must be willing to start and must invest $1000 in the business. Address V, box 115, TIMES OFFICE. 8

WANTED—YOUNG MAN IMMEDIATELY to qualify for railway mail clerks; no charge unless appointed; full information sent to me at once. MR. BLACK, 208 Stimpson Bldg. 9 to 6, and 7:30 to 9.

WANTED—AN ACTIVE AND ENERGETIC young man, 16 or 18 years, in office of wholesale house; salary $5 per week; good opportunity for advancement. Address X, box 15, TIMES OFFICE. 9

WANTED—YOUNG MAN AS OFFICE AStistant, must have some knowledge of figures as well as typewriting and shorthand. Apply in own handwriting. Address S, box 14, TIMES OFFICE. 11

WANTED EXPERIENCED FLANNEL washers and other laundry help. Apply LOS ANGELES LAUNDRY MEN'S CLUB, 212 Citizens National Bank Bldg. between 7 and 11 a.m., only.

WANTED—A SALESMAN WHO HAS HAD experience selling specialties to the retail trade through jobbers; former grocery salesman preferred. Address X, box 4, TIMES OFFICE. 10

WANTED—FIRST-CLASS LADIES' TAILor who understands cutting, fitting, and making the garment; salary $5 per day. Come ready to work. FAULTLESS TAILORS, Coronado, Cal. 10

WANTED—SIMPLEX TYPE SETTING MAchine operator in town within 40 miles of Los Angeles. Eight hours a day. Permanent job and good wages. Address STANLEY, X, box 189, TIMES OFFICE. 9

WANTED—YOUNG MAN 19 OR 20 OF GOOD appearance for office position in club, must have knowledge of stenography; good chance for advance. Apply T. box 79, TIMES OFFICE. 8

WANTED—SALESMAN, ONE WITH GOOD experience in selling fine wash goods. APPLY TO MANAGER, AFTER 9 A.M., VILLE DE PARIS, 317 S. BROADWAY. 8

WANTED—Help, Male.

WANTED—

MURRAY & READY,

Leading employment and labor agents, 127-129 S. Los Angeles st.

Phones A3013. Broadway 4610.

Free fare.	North.	Free fare.
Teamsters		$67.50 month
Laborers		$67.50 month
Drillers		$75 month
To Ludlow.		Free fare.
	See boss here.	
Teamster		$75 month
Laborers		$67.50 month
Hanlon Junction	near	Yuma, Ariz.
Special fare, $2.65.		
Teamsters		$67.50 month
Laborers		$67.50 month

Specials.

Steam shovel cranesman, free fare, $90 found
Steam shovel engineer, free fare, $150 found
Oil fireman, steam shovel $90
Ranch blacksmith $60 found
2 Moulders, north $4.25 day
1 engineer, refrigerator $90 month
2 coach carpenters $3.25 day
1 milker 35 found
1 ranch teamsters $25 found
2 shovelers, city $2.50 day
Man and wife, camp, city $70 found
Camp cook $40 found
Muckers $2.25 day
Butcher, hotel, near city $45 found
Waiter $10 board
Dishwasher $9 board
Kitchen hand, Arizona, see boss here, $30 fare
Pantryman, city $30 board

MURRAY & READY,

127-129 S. Los Angeles st.

Phones A3013. Broadway 4610.

WANTED—CHOWLEY.

MAIN 2878, 111 E. SECOND ST. HOME 2322.

Steam shovel engineer, $150 month and found
Craneman, steam shovel, $90 mo. & fd.
Fireman, steam shovel $3 day
Cook ..... R.R. Lunch Counter $30 mo. & fd.
Waiter ..... R.R. lunch counter $30 mo. & fd.
4 shovelers ..... City $2.50 day
5 carpenters ..... Rough work $2.75 day
Blacksmith ..... R.R., Co. $3.50 day
Carpenter ..... City $4 day
Boy, general work around dairy, $25 month, board and room.
Timekeeper ..... R.R. Co. $60 mo. and fd.
Camp cook ..... R.R. Co. $75 month
TUNNAH AND TIDEWATER R.R. CO.
Oldest and largest Agency in the city.
TODAY WE SHIP.
Camp blacksmith city $3.50 day
Cook for private car $45 month
25 men ..... Surfacing gang $2.25 day
25 teamsters $2.25 day
WOMENS ..... OF WORK.
SEE ..... OFFICE ..... LISTON 8

WANTED — PRODUCE HOUSE WANTS first-class office man for billing and assistant bookkeeper, hours 8:30 a.m. to 6 p.m.; salary $75 to begin. Excellent chance for advancement for right man. Nothing but hard working, capable man need apply. Answers confidential. Address X, box 136 TIMES OFFICE.

WANTED — EXPERIENCED SALESMAN, familiar with industrial insurance or corporation stock preferred, to represent; a real estate proposition and an attractive savings investment; salary and commission to the right party. See MR. PHILLIPS, with GOLDEN STATE REALTY CO., 313 H. W. Hellman Bldg.

WANTED—SALESMEN EXPERIENCED IN retail lines, clothing, furnishings, dry goods, hardware, furniture, general merchandise, etc., and competent office men, we can aid to permanative positions in California and Arizona. Established 1896. 625 BRYSON BLDG.

WANTED — SALESMAN WITH EXPERIence and ability to sell STOVES; GOOD OPPORTUNITY FOR LIVE MAN. FUEL OIL GAS CO., 314 S. BROADWAY. 9

WANTED — AGENTS AND SALESLADIES for a fine article; good saleswoman can make from $5 to $16 per day; no capital required. CHULLAH MFG. CO., 207 Mercantile Place, lo

WANTED — HARNESS MAKERS, COLLAR cutters, collar hand stitchers. Apply LOS ANGELES SADDLERY & HARNESS CO., 219-227 N. Los Angeles st., Los Angeles, Cal.

WANTED — A FIRST-CLASS BUTLER; references required. Apply Van Nuys Hotel, Main and Second, between 9 and 10 evening, or address box 55, Santa Barbara, Cal.

WANTED—AGENTS AND SALESMEN FOR a fine seller; good salesman can make from $5 to $10 per day; no capital required. CHULLAH MFG. CO., 207 Mercantile Place, lo

WANTED—MAN FOR GROCERY STORE, $60 month, chance for raise; dry goods man, $75. Call at 218 WEST THIRD, 8 a.m., 12 m., 1 p.m. Ask for BROWN.

WANTED—COMPETENT MEN FOR WORK in ornamental iron and brass; polishers also needed. Apply at LOS ANGELES ART METAL WORKS, 1942 S. Main. 10

WANTED — SALESMAN, ONE EXPERIenced in SELLING LINENS. APPLY TO MANAGER AFTER 9 A.M. VILLE DE PARIS, 317 S. BROADWAY. 8

WANTED—A GOOD HUSTLER TO TAKE half interest in a well located real estate office; $1000 money required. Address X, box 28, TIMES OFFICE. 8

WANTED — AN EXPERIENCED PACKER for a wholesale furnishing goods house, must be capable and quick. Apply at 218 N. LOS ANGELES ST. 9

WANTED—EXPERIENCED TYPEWRITER repair man for San Diego; must be familiar with various makes typewriters. Address Y, box 65, TIMES OFFICE. 8

WANTED — A FIRST CLASS ELECTRIC fixture salesman, one that can sketch and design preferred. Apply MISSION FIXTURE CO., 115 W. 9th st. 8

WANTED—JAPANESE MAIN EMPLOYment office, 321 E. Main st. Promptness to furnish all kinds of help, most reliable. Phones B6276, Broadway 1555. 10

WANTED — CAPABLE YOUNG MAN stenographer South Pasadena office; experience and salary wanted. Address X, box 145, TIMES OFFICE. 9

WANTED — ADVERTISING SOLICITOR; must be good dresser and talker; splendid opening for right man. Address V, box 117, TIMES OFFICE. 8

WANTED—COMPETENT MAN, STENOGRApher; no others need apply; good position to right party. Call or address C. E. THURSTON CO., Riverside, Cal.

WANTED — WOOD CHOPPERS TO CUT about 10 cords eucalyptus wood. T. L. BRIDGES, 1000 Jefferson and Main. Phones B3835, South 2276.

WANTED—YOUNG MAN LIVING WITH parents as beginner in city bank, must write a good hand. Address Y, box 28, TIMES OFFICE.

WANTED—BOY 16 TO 18, FOR LIGHT manufacturing business, must furnish references. WILSON MFG. CO., 334 San Pedro st., upstairs.

WANTED — HUSTLER IN REAL ESTATE office; good opportunity for right man. METZLER INVESTMENT CO., 401-402 Stimson Blk.

WANTED — THIS MORNING, PLANING mill carpenter, good job steady. Apply at work. BLACK PLANING MILL, 746 S. Main st.

WANTED—COAT MAKERS, ONLY FIRST class need apply; shop furnished. Apply. BARIE & VAN PELT, 221 W. 3rd st.

WANTED — EXPERIENCED FLANNEL washer, also helper in washroom. EXCELSIOR LAUNDRY, 424 S. Los Angeles st. 10

WANTED—AN INTELLIGENT MAN OR boy to do grocery delivering. Call at 2294 W. PICO; reference required. Phone F7727. 5

WANTED—GOOD BOY 16 OR 18 TO LEARN the glove business. SOUTHERN CALIFORNIA GLOVE CO., 309 S. Los Angeles st. 10

WANTED—YOUNG MAN EXPERIENCED stock clerk for wholesale furnishing goods house. Apply 213 N. LOS ANGELES ST. 9

WANTED—PAINTERS AND DECORATORS for wagon work. RALPH BARTLETT, Boss painter, Selig Floats shows, Venice, Cal. 8

WANTED—YOUNG MAN STENOGRAPHER understands something of telegraphy, $75 and advance. 636 BRYSON BLDG. 9

WANTED — 4 FIRST-CLASS DIE MAKERS, also brass fitters. WESTERN LOCK AND HARDWARE MFG. CO., 1118 San Pedro st. 9

WANTED — STRONG BOY WITH WHEEL to deliver packages; good wages. Call at 111 WINSTON ST. McClellan-Kanst Co. 8

WANTED — EXPERIENCED CHINA AND glassware salesmen. H. F. VOLLMER & CO., 513 S. Broadway.

WANTED — THOROUGHLY EXPERIENCED house man, German or Swede preferred. HERSHEY ARMS, 2600 Wilshire Blvd. 8

WANTED—HOTEL CLERK, UNMARRIED, state experience. Address Y, box 66, TIMES OFFICE. 10

WANTED—YOUNG MAN TO DRIVE MEAT market wagon; one with experience preferred. 518 W. THIRD ST. 8

WANTED — A STEADY, RELIABLE MAN to drive milk wagon and work about place; permanent. 220 W. 23D ST. 8

WANTED—FOUR SASH AND DOOR SOLICItors; also machine men. 410 BRYSON BLDG., 2nd and Spring.

WANTED—A CLEANER THAT UNDERstands dyeing WESTERN DYE WORKS, 1200 E. 14th st.

WANTED — A COMPETENT ALL-AROUND architectural draughtsman. Apply at 408 STIMSON BLDG.

WANTED—MEN OR FAMILY, RUN CHICKen, hog, goat ranch on desert; best chance. 2105 MANITOU.

WANTED—TWO STEAM FITTER HELPers, call soon at W. E. HOFFMAN & CO., 122 Center Place.

WANTED—LAUNDRY DRIVER FOR ESTablished route. L. A. LAUNDRY CO., 631 San Fernando.

WANTED — BOY ABOUT 16 WITH OR without wheel. Call fourth floor, 245 S. BROADWAY. 11

WANTED — GOOD BARN MAN, HAVING experience. Apply BARNES BAKERY, 1328 San Julian st.

WANTED—10 MEN, APPLY W. MOFFITT, Burbank Theater, stage entrance, 10 a.m.

WANTED—Help, Female.

WANTED—EXPERIENCED SECOND GIRL. Call 1920 S. FIGUEROA. Phone 21357. 9

WANTED—Help, Female.

WANTED—

THE HENDERSON EMPLOYMENT AGENCY, 435 SOUTH BROADWAY.

Phones—Main 1830. Home F5825.

Man and wife, country, $30; pastry cook, small place, beach, $12; family cook, city, $40; another Pasadena, $40; cook, three in family, Redlands, $40; second girl, Pasadena, $30; ladies' maid, city, $25; family laundress, $30; general housegirl, two in family, $35; another, two in family, $30; many other housework places; head waitress, $35; delicacy clerk, $7.50, no Sunday; waist and skirt hands, $1 to $2.50 per day. 8

WANTED—HUMMEL BROS. & CO., 116 E. Second street. Extra waitresses, Pasadena, $2 and $1.50 day for week; first class pastry cook, $15 week, no Sunday; waitresses, city and country, $25 etc.; $20 etc.; chambermaids, $25 etc.; all around cook, city and country, $30 etc.; kitchen helper, $8 week; cook, Arizona, $ to cook for, $30 and fare; house girls, $25 etc.; $20 etc.; many other good places. HUMMEL BROS. & CO., 116 E. Second st. 8

WANTED—

SEWING MACHINE OPERATORS.

GIRLS TO SEW ON OVERALLS AND PANTS. SHORT HOURS AND BEST OF WAGES PAID. BEGINNERS PAID WHILE LEARNING. CALL AND HAVE THE WORK EXPLAINED TO YOU. 1HE STRONGHOLD FACTORY, 338 S. LOS ANGELES. 10

WANTED—LADIES WITH SPARE HOURS at home to make sofa pillow tops, copying designs, something new, for wholesale house; old established; instructions free; steady employment; pay $1 to $15 weekly. Call WOMAN'S NATIONAL ART EXCHANGE, 196 Temple Blk., north entrance, on Temple st., junction of N. Spring and Main, north of Hamburger's. 9

WANTED—FINE APPEARING EXTREMEly neat tall protestant lady for three doctors' offices and sanatorium; must be at least high school graduate and an excellent correspondent and learn typewriting; no limit to salary but no common person need apply. Also another respectable lady to learn nursing. Call at 747 S. MAIN ST. 11

WANTED—LIVE, ENERGETIC WOMAN TO manage branch office and have charge of force of high class salesmen. Must be willing to do personal selling while becoming familiar with work. No investment necessary, but must have ability to command at least $40 per week. Call between 6:30 and 12 or 2 and 4, 429 EAST FIFTH.

WANTED — LADIES, IF YOU WANT GENuine home work, no canvassing, we will give you a yearly contract to do copying for us in your own home and pay you from $3 to $15 weekly; copy and paper furnished free. Call or send 2c stamp for full particulars and 10c for samples. FLOWER NOVELTY CO., 239 S. Grand ave.

WANTED—AT 2125½ W. 4TH ST. ROOM 1. Home 6153; Main 6153. Cook for delicacy store, $35; no Sunday work; cook for private family, $35; cook for small boarding-house, beach, $30; chambermaids, $20, $25; waitresses, $20 and $25; woman to assist in housework, $20; girls for general work, $20, $25 and $30.

WANTED—EXPERIENCED LADY STENographer; one experienced in electrical and mechanical line preferred. Hours 7:30 to 5:30. Salary $60, gradually increased to $75, one year. Give phone number, and detailed statement of previous experience with references. Address box 45, TIMES OFFICE.

WANTED SALESWOMAN; ONE THOROUGHLY EXPERIENCED IN SELLING AND FITTING CORSETS; ONLY SUCH PERSONS NEED APPLY TO MANAGER AFTER 9 A.M., VILLE DE PARIS, 317 S. BROADWAY.

WANTED — HOTEL WAITRESSES, CITY and country; chambermaid, Arizona; washer, Arizona; dishwasher; cambermaids; cooks; housework girls and all kinds of positions at HANSEN EMPLOYMENT AGENCY, 204 E. 2nd st.

WANTED — ANY INTELLIGENT PERSON may earn $75 to $100 monthly corresponding for newspapers; sure, steady work; no canvassing; experience unnecessary; send for particulars. PRESS SYNDICATE, Lockport, N. Y.

WANTED — LADIES TO MAKE SOFA PILlow tops in their homes for the oldest wholesale house in the West; permanent employment; good pay; unlimited instructions free. IDEAL CO., Suite 19, 119 S. Spring.

WANTED — GIRL TO WORK MORNINGS and evenings in small family hotel, room and board furnished; position suitable for girl attending business college; small salary to right party. Apply 1228 INGRAHAM ST. 8

WANTED—ACTIVE, ENERGETIC WOMAN of education and tact, to fill position as outside representative; made valuable by promotion. No experience or investment necessary. Call between 2 and 4, 429 E. FIFTH.

WANTED—A FEW HIGH GRADE THOROughly experienced millinery saleswomen of stylish appearance, can secure good positions with high pay. Apply millinery dept. before 10 a.m., JACOBY BROS. 10

WANTED — EXPERIENCED STENOGRAPHer for produce firm; good at figures and one that will take interest in work; salary $10 per week; answers confidential. Address X, box 200, TIMES OFFICE. 8

WANTED — ELEVEN TEACHERS FOR country schools in Northern California counties; $60, $65, $70, $75. Apply immediately. BOYNTON & ESTERLY, California Teachers' Agency, 525 Stimson Bldg.

WANTED—CAPABLE YOUNG LADY STENographer and office assistant for real estate office. Must have executive ability. Apply COMPANY OF PUBLIC STENOGRAPHERS, 228 H. W. Hellman Bldg.

WANTED—A GOOD GIRL FOR GENERAL housework; this is a good home for the right party; no washing; salary $20 per month. Call at 2317 W. SIXTH ST., one block west of Westlake Park. 9

WANTED—SALESWOMEN WHO ARE EXperienced and competent office women, we can aid to good salaried positions in California, and Arizona. Established 1896, 625 BRYSON BLDG.

WANTED—SALESWOMAN FOR OUR LACE DEPARTMENT; ONLY EXPERIENCED PERSONS NEED APPLY TO MANAGER AFTER 9 A.M., VILLE DE PARIS, 317 S. BROADWAY.

WANTED—YOUNG GIRL FOR GENERAL housework and cooking; no washing or ironing; 2 in family; nice home. Take 1st Avenue Garvanza car to 222 N. AVE. 41. Phone C1494. 10

WANTED — WORKING HOUSEKEEPER; care of two small children, parents home nights only; vegetarian. Inquire NEILL'S VEGETARIAN RESTAURANT, 336 Temple st.

WANTED—FIRST-CLASS DRESSMAKER TO go in partnership with dressmaker; business already established; best location in Pasadena. Call 3894½ E. COLORADO, Pasadena. 7

WANTED — COMPETENT YOUNG LADY stenographer. Remington typewriter. Apply COMPANY OF PUBLIC STENOGRAPHERS, 228 H. W. Hellman Bldg.

WANTED — COMPETENT WOMAN FOR general house work, house 9 rooms, laundry; alone, good home for right party, state wages Appl, 5211 GRANADA ST., Highland Park.

WANTED—A GOOD GIRL FOR GENERAL housework; must be good cook; excellent wages to the right party. Call mornings, 1419 WILTON PLACE. Pico or 16th street car.

WANTED — GIRL FOR GENERAL HOUSE work, family of 2; good home, Sierra Madre, $25 per month. Call Saturday, Blanchard Hall, Broadway Studio 348, between 11-12 or 2-4. 9

WANTED — CORSET MAKER, STEADY work; all the year. MME. A. WALTER, Corset Maker, 2238 Sacramento st., San Francisco. Bet. Presidio ave. and Walnut. 14

WANTED—GIRL OR MIDDLE AGED WOMan for general house work; two in family; good home, good wages. Apply 1427 WEST 25TH ST., near Vermont. B2826. 8

WANTED—AN EXPERIENCED GENERAL salesmady. Apply at once at SCHAEFER BROS., Dry Goods Store, 23 to 29 North Raymond ave., Pasadena. 8

WANTED—GOOD NEAT WOMEN FOR GENeral house work in small family; wages $30 per month; no laundry, nice room. 2664½ S. MAIN, A. CO., 215 S. Broadway.

WANTED—YOUNG LADY, 18 OR OVER, wanting pleasant home as one of the family; willing to be generally helpful. Address Y, box 28, TIMES OFFICE.

WANTED—GIRL TO DO LIGHT HOUSEwork for few hours each day. Sleep at home. Call at APARTMENT 305, 1128 S. Grand ave. today. 8

WANTED — NURSES FOR TRAINING SCHOOL, TEN DOLLARS A MONTH. EMERGENCY AND GENERAL HOSPITAL, 418 CROCKER.

WANTED—WOMAN WHO CAN DO GOOD plain cooking and general house work. Good place for right party. D. W. TOWNSEND, 1629 W. 25th st. 8

WANTED—HOUSEKEEPER BY WIDOWER, mechanic, probably go up north this spring for the summer. Address X, box 146, TIMES OFFICE. 10

WANTED—NEAT, ACTIVE YOUNG GIRL to do light work in an engraving shop, $3 per week. PACIFIC ENGRAVING CO., 347 Broadway. 9

WANTED—YOUNG WOMAN TO DO LIGHT house work, family of 2; small house, no objection to a woman with her child. PHONE MAIN 638.

WANTED—HEALTHY MIDDLE AGED OR elderly woman to housekeep for family of 2. Good home. Apply 2771 W. 11TH. Pico Heights. 14

WANTED—COMPETENT GIRL TO DO upstairs work and take care of 3 large children. Apply mornings, 1261 BURLINGTON AVE. 9

WANTED — ONE OR TWO LADIES TO help take furnished home; excellent opportunity; low rent. Call 429 TRUST BLDG.

WANTED—A WAITRESS IN BOARDING-house; experience unnecessary; also dishwasher. 851 BUENA VISTA. Main 6305. 6

WANTED—YOUNG LADY CASHIER, MUST understand short hand and typewriting. E. P. CHARLTON & CO., 421 S. Broadway. 9

WANTED—Help, Female.

WANTED — EXPERIENCED GIRLS ON sewing machines. SOUTHERN CALIFORNIA KNITTING WORKS, 2806 S. Main. 10

WANTED — GOOD TA

Classified Liners.

WANTED—
To Purchase, Miscellaneous.

WANTED—FURNITURE, SHOWCASES, safes, cash register, chairs, any article of value; sum or office furniture, bankrupts stock of goods, piano, organs, fair prices and prompt attention to all. L. C. SKIELD, 344 Sunset Broadway. 6491; Home

WANTED—TO BUY FURNITURE AND general goods; if you are going to sell your second hand goods I will pay more than others. Address or call 1127 Home 1266. COLYEAR

WANTED—1 RUBIN, 230 N. MAIN. PAYS the highest price for diamonds and jewelry.

WANTED—
Miscellaneous.

WANTED—RIDE ON CONTRACT TO RE-move garbage from Los Angeles Market daily each morning, commencing May 1. See SUPER-INTENDENT at market, corner Third and

WANTED—CHIROPODIST. WE PUMP THEM Home 1268. 1st floor, North 204. Los An-

WANTED—POPCORN AND PEANUT machine from LOCKETT & MISNER, 27

WANTED—ODD JOBS PAINTING, PLAS-tering. 1125 QUINCY ST.

TO LET—
Furnished Rooms.

TO LET — VERY DESIRABLE ROOM, newly furnished, with all modern con-veniences; for 2 or 3 gentlemen; rent reason-able; will give breakfast if wanted. Inquire noon and evenings at 1627 W. SEVENTH.

TO LET—HOTEL OHIO, NEW, MODERN in every detail throughout, hot and cold wa-ter, gas and public baths, phone in every room; rates $5 per day, $1 per week and upward. MRS. ANNEX, 347 S. Los

TO LET—326 S. HILL ST., IN PRIVATE family with large porches and beautiful view, nicely furnished front room on first floor and suite suitable for 2, conven-

TO LET—IN SOUTHWEST, THE Bungalow $600 will buy, bungalow $1000 will buy, balance terms. List today.

TO LET—THE WATERVILLE, 324 EAST 6th st., new, modern, 32 room hotel, rates $3 per week and up; steam heated, electric bells and telephone in rooms. HOME P1348, MAIN 676.

TO LET — HOTEL MUNN, FIFTH AND Hill sts., opposite a nice, quiet public park, hot and cold water, steam heat, hot and cold water, phones; prices 50c to $2 per day.

TO LET — NEWLY FURNISHED ROOMS IN private residence on "the HILL"; bath and phone; reasonable rent. Call 629 TEM-PLE. Banker Hill. Phone A3662.

TO LET—WE HAVE CLIENT FOR ... erty between Main, Figueroa and Fourth sts., who can rent your property. We can rent your property. REALTY CO. 605-607 Frost Bldg.

WANTED—
To Purchase Real Estate.

WANTED—TO PURCHASE, REAL ES... today size 40 to 60 ... ACRES. ... ON a car line, ... within 5 miles, city, toward ... good soil. ... reasonable in price. ... quick. Home 3515, Main 310. C. N. RANDOLPH, ... "Orange Man." 238 Grant ...

WANTED—... constantly having calls for ... west of Rosedale Cemetery, ... 4th st. and Adams st. If you ... in this locality that you ... quickly, send the particulars at ... HACK & PEIFER, ... 203-4 I. W. Hellman Bldg.

TO LET—IN SOUTHWEST, THE ... bungalow $600 will buy, ... balance terms. List today. ... No. agents. RULE & SONS ... 222 Pacific Electric Bldg. COX, Mgr. Real Estate Dept.

TO LET—A FIVE OR SIX-ROOM HOUSE ... kitchen, bath and a nice, quiet ... porch; must be cool water, ... have clients who are looking for ... HACK & PEIFER, ... 203-4 I. W. Hellman Bldg. ... Fourth and Main.

TO LET—WE HAVE CLIENT FOR ... erty between Main, Figueroa and Fourth sts., who can rent your property. We can rent your property. REALTY CO. 605-607 Frost Bldg.

WANTED—
Houses.

WANTED — TO RENT OR LEASE, ... cottage, 6 or 7 rooms, modern, ... Address Y, box 52, TIMES ...

TO LET—ROOMS AND BOARD, ... Address T. box 52, TIMES ...

TO LET—
Flats.

TO LET—MODERN, HIGH-CLASS FLATS. ... 5-6 rooms, sunny, all hardwood floors, ... 4 rooms, W. 7th st., south front. ... 7 rooms, beautiful view, first-class. ... 7 rooms, furnished; a snap in. ... 5-6 rooms, S. Hope near Pico; bargain. Owner, 612-13 PAY BLDG. AM9.

TO LET — BEAUTIFUL MODERN FLAT OF 7 sunny rooms; all improvements; hardwood floors; fine lawn and porch; $22.50 per month; cheaper to permanent tenant. Apply in rear of premises, 1217 W. SIXTH ST. Take West Sixth-st. car to Lucas ave., close in.

TO LET—4 AND 5-ROOM MODERN FLAT, right in town, very sunny; no children. 544 S. HOPE ST.

TO LET—TWO-ROOM FLAT. 1622 S. MAIN; rent $7.

TO LET—
Furnished Flats.

TO LET — DON'T CARE WHERE YOU GO, you cannot rent as fine an apartment, com-pletely furnished, NEW as is offered right here, in Los Angeles; height of the tourist sea-son, for $24 monthly; at 841 DIAMOND ST., 326 CROCKER ST., 1122 W. FIRST ST., 134-36 at 813 W. FOURTH; 312-36 at 304 S. FIGUE-ROA, 204 N. FREMONT, 1741 W. First, 150 N. BEAUDRY, 1020 Colton st. Phone 2042.

TO LET—RICHLY FURNISHED SUNNY flat, 3 rooms and bath, strictly modern; gas, electricity, hot water, silverware, linen, etc., walking distance, adults only. 1411 Connecticut st., between 10th and 11th, near Albany. Take West 11th st. car. Rent $25; only $22.50 to steady tenant.

TO LET — 3 CHOICE FLATS, 1 UPPER flat of 6 rooms; 1 lower flat of 5 rooms. Inquire at 1121 ORANGE ST., or Home 'Phone B6168.

TO LET — FURNISHED APARTMENTS, 3 rooms and kitchen; well furnished for house-keeping, with private telephone and all con-veniences, on first or second floor; beautiful building in dwelling; Westlake residence dis-trict. THE WOODMONT, 675 Coronado st.

TO LET — FURNISHED APARTMENTS, light housekeeping; finest location, near Sev-enth and Figueroa, st.-cars, walking distance. THE ARDMORE, 341 Potter Park ave. Home phone E2421.

TO LET — EASY WALKING DISTANCE, newly furnished; flat, lights, make walk-ing convenient night or day; special terms to good tenant. 2171/2 W. 11TH ST. Call today.

TO LET—LOWER FLAT, 5 ROOMS, FUR-nished complete, within call district, to small family, no children, $13. East, 612 2136 PASADENA AVE.

TO LET—VERY WELL FURNISHED AND very desirable flat, everything modern, first-class location, special rates to good tenant. Inquire 619 W. 9TH.

TO LET—
Apartments—Furnished.

TO LET—FURNISHED 3 OR 4 ROOM APARTMENTS. GRAND OPENING OF THE UPP. 1147 and 1149 W. First, corner Boylston, new building, elegant new furniture; high altitude, above the dirt and dust; no sand; no bugs, very healthy and sightly; large society hall; all large rooms; best water; close in; 10 min. walking distance; both phones free; all sunny rooms; electric light, bath, gas, janitor, large kitchen ranges; roof observation; grade is right for health and comfort; examine THE UPP.

TO LET—FURNISHED APARTMENTS. For $15 monthly, you can ALWAYS rent housekeeping APARTMENTS, furnished com-plete, 3 Pasadena Pkg. cars, bath, water, gas, gas range, 234 South Figueroa, 312 West Fourth, 162 South Broadway, 150 North Beaudry, 1020 Colton, 1132 to 1140 West First, 420 to 428 North Fremont ave., 1721 Rockwood, 713 Cor-nes, 326 Crocker, 1003 to 1011 East Ninth streets; also flats and residences for rent. T. WIES-BANGER, 307 S. Broadway.

TO LET—

PERCIVAL APARTMENTS.

One of the finest equipped and most luxu-riously furnished apartment-houses in the West.

Rates $25 to $75. 945 S. HILL ST. 'Phone Ex. 778, Sunset Broadway 1575.

TO LET — NOW OPEN, GOLDEN WEST Apartments, elegantly furnished, 3-room housekeeping suites, with or without private baths, 5 minutes from Broadway, all outside sunny rooms, rates reasonable. 817 W. 5TH ST., near Figueroa.

TO LET — QUEEN APARTMENTS, 329 CAL-ifornia st., just opened; Belt Line cars stop at door; 3-room apartments, $20 to $25 per month, including private bath, electric light, gas, steam heat, hot water and janitor service free.

TO LET—$23 MONTHLY, YOU CAN RENT 3 furnished housekeeping apartments, gas range, bath and phone, 1020 Colton st., 1741 West First st. and 204 North Fremont ave. Nice, new, very complete and comfortable.

TO LET — $15 MONTHLY, ELEGANTLY furnished housekeeping apartments, parlor, kitchen, bedroom, gas range, bath, phone, new house, new furniture. 919 ALBANY ST., 3 blocks west of Figueroa, near Ninth. Adults.

TO LET—HOPE APARTMENTS, 323 SOUTH Hope st., corner of 30th st., suites of 2 rooms, buffet, kitchen and private bath, all outside rooms at everything first-class; beautiful furnished. 15 minutes to business center. 3

TO LET—THE WARMAN APARTMENTS, 324 W. Sixth; new, modern and model; steam heat; a private bath to every suite; every room, bath and kitchen an outside room; run-ning water, hot and cold; close in.

TO LET — THE DOUGLAS APARTMENTS ARE NOW OPEN; ELEGANTLY FUR-NISHED AND TO-DATE; 2 AND 3 ROOM SUITES; RATES REASONABLE. 424 W. 10TH ST., COR. FLOWER. PHONE 5867.

TO LET—AT THE MISSION APARTMENTS, handsomely furnished suite for housekeeping; also single room with private bath; hot and cold water, electric lights, steam heat, cen-trally located. 202 N. BROADWAY.

TO LET—THE SANTA BARBARA, 423 S. Hope, pleasant sunny front and corner apartments; private phone; large kitchens; also single rooms; elegant location; 5 min-utes from Broadway.

TO LET — THE ALTONA APARTMENTS, corner Eighth and Figueroa, 2, 3 and 4 rooms, with bath and buffet kitchen; also single rooms and suites, with private bath. BROADWAY 6167.

TO LET—4 ROOM BUNGALOW, 633 EAST 28th st., gas, porcelain bath, instantaneous heater, rent $14, water paid. Key at 2619 SAN PEDRO ST. Owner, Main 7630.

TO LET — HENRIETT... APARTMENTS, CORNER 16TH AND TOBEMAN, NEW AND STRICTLY MODERN; ALL OUTSIDE ROOMS; RATES REASONABLE.

TO LET—AT 824 MALLARD, 3 BLOCKS west of Figueroa st., ELEVATED APARTMENTS 2-room suites, new throughout. Phones E1962 and Broadway 4052.

TO LET—THE CHOICEST APARTMENTS IN the city, new, clean, modern prices, right at the Montalvo, 683 KIPP, near 7th, block west of Figueroa.

TO LET—B. C. APARTMENTS, 2 ROOMS furnished, private bath, reasonable rent. 1367 WRIGHT ST., near Pico. Home A5470.

TO LET — 2-ROOM APARTMENT, NICELY furnished; piano, reasonable; ground floor. 700 W. Fifth. MAJESTIC APARTMENTS.

TO LET — FOR $14 MONTHLY YOU CAN rent apartment, furnished complete; new. 326 CROCKER ST., also 311 Diamond st.

TO LET—THE CLEMENT APARTMENTS, suites with kitchen and single rooms; fine location. 1044 S. FIGUEROA.

TO LET—230 W. SIXTH ST., "THE YULE" front suite, 2 rooms and kitchen, $25; 1 room and kitchen, $20. E3041.

TO LET—HOUSEKEEPING ROOMS, FUR-nished; absolute cleanliness, near postoffice. 607½ S. FIGUEROA.

TO LET — COMPLETELY FURNISHED housekeeping suite, first floor, reasonable. 553 RUTH AVE.

TO LET — TAYLOR APARTMENTS, NINTH and Flower, new brick building, newly fur-nished.

TO LET — $15; 3 ROOMS AND BATH, 140 N. Utah, near E. First. MAIN 4566, Home B3860.

TO LET — NICELY FURNISHED SUNNY 2-room suite for housekeeping., 453 S. HOPE ST.

TO LET — B. & C. APARTMENTS, 345 S. Hope; 2-room housekeeping suite, $15.

TO LET—
Rooms and Board.

TO LET — AT THE WASHBURN, 1307 W. Eighth, large sunny front rooms, single or en suite, with board; terms $30 per month and up for 2.

TO LET—TWO WELL FURNISHED ROOMS in strictly private family; modern conveni-ences. Phone P2335. 1309 CONSTANCE, Pico car line.

TO LET—WANTED SEVERAL LADIES TO help take furnished house, excellent op-portunity, low rent. Call 430 TRUST BLDG.

TO LET—THE MARION, 925 S. HILL, A new private boarding house; home table; suits with private bath; other rooms.

TO LET—2 NICELY FURNISHED ROOMS with board in private family, Spanish meals if desired. 1024 S. HOPE. F2267.

TO LET — 2 ROOMS, CONNECTING, WITH first-class board; Westlake district; gentle-man preferred. 1062 S. BONNIE BRAE.

TO LET—WESTLAKE DISTRICT, 1640 W. 11TH, facing Beacon, rooms with board in very desirable home; adults only.

TO LET—AT THE LIVINGSTON, NICE rooms, homelike place, excellent home cook-ing, cheap rates. 632 S. HILL.

TO LET — ROOMS AND BOARD, SUNNY rooms with board and bath, $5 and $6 per week. 134 W. PICO.

TO LET — BEAUTIFULLY FURNISHED front rooms, with or without board. 623 WESTLAKE AVE.

TO LET — LARGE SUNNY ROOM WITH board. "THE MOORE," corner Eighth and Francisco.

TO LET—
Rooms and Board.

TO LET—

HOTEL SOUTHERN.
ROOM AND BOARD.

The best $7 a day hotel in the Westlake district, special rates by the week or month, to families and tourists, only one block from Westlake Park, and five minutes' ride from Broadway.

HOTEL SOUTHERN,
SEVENTH ST. AND WESTLAKE AVE.

TO LET—AT 1050 SOUTH HOPE ST., A few more persons can be accommodated, our house is open to those wanting a high class boarding place, where they can have the conveniences of a hotel, with the comforts and cuisine of a private home, steam heat and hot and cold water in every room; lo-cation pleasant and desirable. Phone Home A6203, or SUNSET BROADWAY 6467.

TO LET—ST. JAMES FAMILY HOTEL, 117 West 23RD ST., opposite the park. Has large, sunny, well-heated rooms and excellent table. Turkey dinner Sunday. Chickens on Wednesdays. Board by the day, week or month. PHONES B4222, WEST 2793.

TO LET—FURNISHED WITH OR WITH-out board, handsomely furnished, large rooms, in beautiful building with phone in each room and all conveniences, swellest Westlake residence district. THE WOOD-MONT, 675 Coronado st.

TO LET—FIRST CLASS ROOMS AND BOARD in private home, standing in beautiful grounds on West Adams street, between Grand ave. and Figueroa street, every modern convenience, references. Apply 421 WEST ADAMS ST.

TO LET—SUITE TWO CHARMING, SUNNY rooms with first-class board; elegant, re-fined home, five minutes' walk from town. 416 NORTH BROADWAY (directly above Broadway tunnel). Main 8285.

TO LET—OUR BUSINESS IS FURNISHED rooms, with and without board. We have a select list and locate you without charge. L. A. FURNISHED ROOMS AGENCY, 307 Grant Bldg., 6th and Broadway.

TO LET—AT HOTEL INDA, 312 W. SIXTH st. Delightful sunny room; also 3 nice suites; special rates to families and tourists; good home cooking; walking distance. Phone Broadway 2580.

TO LET — EXCELLENT BOARD AND FUR-nished rooms for couple, or single people; beautiful home and grounds; lively and con-genial surroundings; musical people. 1146 S. FIGUEROA.

TO LET — NEATLY FURNISHED ROOMS with first-class board; rates reasonable; block and a half from Westlake Park; half a block from 2 car lines. 728 CORONADO ST.

TO LET—

ABBOTSFORD INN.

Board and room, $10 a week up. Cor-ner 8th and Hope sts.

TO LET—BEAUTIFULLY FURNISHED 2D-story front rooms with private bath, also other choice rooms with board, nice loca-tion. 1137 SOUTH HOPE.

TO LET—NEW AND ELEGANTLY FUR-nished 10-room bath board, Angeles' Flight; call and inspect before locating. 347 SOUTH GRAND. Phone A5706.

TO LET—HOTEL PLUMASITA, 1615 S. FIG-ueroa, now open. Handsomely furnished bathroom suite and single room; excellent meals and service.

TO LET — BEAUTIFULLY FURNISHED front room with or without board. 623 WEST-LAKE AVE.

TO LET—
Houses.

TO LET—

HOUSES, FLATS, COTTAGES, FURNISH-ED AND UNFURNISHED. WE HAVE THE LARGEST AND MOST COMPLETE LIST OF RENTAL PROPERTY IN THE CITY AND CAN LOCATE YOU QUICKLY. WE DO NOT CHARGE FOR LISTING PROPERTY.

RENTAL DEPARTMENT.

MINES & PARISH.
315 S. HILL ST.

TO LET—
4-room bungalow, 751 Daly st., near corner of Mission Road; price includes water and use of Pavilion; this is a new house, well built and better than gas. E. WESTON, owner, 514 Cit. Nat. Bank Bldg. Take South Pasadena car. $12.50.

TO LET—UNFURNISHED
Fine large Westlake residence, near Wil-shire blvd.; furniture for sale; will lease. METZLER INVESTMENT CO., 201-202 Stimson Bldg. Home A6491, Main 2966.

TO LET—NEW MODERN 8-ROOM HOUSE, electric lights, gas in all rooms, porcelain bath, front and rear porches, lawn, back yard, fenced; very desirable. No. 1761 WEST 23RD, rent $35, water free; owner there Satur-day, 9 a.m. Key next door.

TO LET—5-ROOM MODERN COTTAGE, 1035 Wall street; only $17, water paid; fine loca-tion; take Maple ave. car to 20th st., go one block east. Owner, 220 COULTER BLDG., 213 S. Broadway. Phone A1930. JAS. BUCKLEY.

TO LET — 6-ROOM COTTAGE, BATH, TOI-let, at 2530 W. 11th st.; fine place for chick-ens; healthy location; $15. Key at 2532 to families; low rent, long lease. W. Ninth st. car to Vermont ave., 1 block south.

TO LET — $60 MONTH; 11-ROOM MODERN house; basement, furnace, etc.; located at 1246 S. Flower st. Key at 1244. Apply to the owner, F. J. HUMMEL, 116 E. Second st. Phones. Main 660, Home Ex. 909.

TO LET — BARGAIN, SOUTHWEST, BUN-galow, modern; beauty; near Arlington ave-nue; cash, $20 monthly; key, bought for own-er's home; sickness caused change; no agents. OWNER, box 254, Glendale.

TO LET—HANDSOME 9-ROOM RESIDENCE in choicest part of Westlake; beautiful lawn, front and rear; will give year's lease or longer to responsible party. Inquire on premises, 942 S. BONNIE BRAE ST.

TO LET—NEW FOUR-ROOM COTTAGE only $10 per month. Nice yard, two big porches, 507 Lorena st. Take Euclid-ave. car, get off at Lorena st. and walk two blocks north. HOME PHONE 41295.

TO LET — 6-ROOM NEW AND MODERN cottage on 33rd st., near Maple ave., $25, water paid; will lease if desired. T. L. O'BRIEN & Co., Jefferson and Main. Phones South 2276 and 19339.

TO LET—FIVE-ROOM NEW AND STRICT-ly modern bungalow in the best district southwest for rent. Six-room flats in new building. WISLER, MOORE & CO., 320 S. Hill st.

TO LET — 4-ROOM HOUSE WITH GOOD stove, East Side, good large barn and lot, near cars, $19; also small house with large lot. D. T. BRADLEY, 306 Bryson Bldg.

TO LET — NEAT, CLEAN, 5-ROOM COT-tage, hot and cold water, porcelain bath, 1045 W. 24th st., $23, water paid. M'FAT-RIDGE, owner, 1141 Spring. Home A6255.

TO LET — 4-ROOM COTTAGE, WALKING distance to business, located on high ground, $22.50, free water. 116 E. Second st. J. J. HUMMEL, phone Main 8, Ex. 909.

TO LET — ROOM HOUSE, NICELY FUR-nished; close to car line; rent $17.50 per month, water paid. JACOB STERN, No. 454 Pacific Electric Bldg.

TO LET—

FIVE-ROOM HOUSE, nearly new, cor-ner Stanson Junction car line.

TO LET — NEW 7-ROOM HOUSE, ALL IM-provements. 3426 PASADENA AVE.

TO LET — 7-ROOM MODERN COTTAGE. 345 GERMAIN BLDG.

TO LET—
Houses.

TO LET—
Furnished Houses.

TO LET—
FURNISHED HOUSES, COTTAGES AND FLATS.

A 5-room flat, for rent at $20, water paid; furniture also for sale at a bargain if sold immediately; strictly first-class elegant rugs, piano, etc., near W. Third, walking distance, information this office only.

5-room modern upper flat on S. Main, walk-ing distance, access to all cars, $22.50; furni-ture for sale at very moderate price if sold this week. Call this office.

6-room modern neat and strictly up-to-date cottage on East Side, close to Daly and Down-ey car lines; water paid, $25.

8-room modern up-to-date house, situated on corner, plenty of sun, nice grounds, one block from University line near Hoover; can be had for a few day at $50.

8-room modern, up-to-date house on Pico Height car line, fine location; nice grounds, close in, $60.

7-room, strictly up-to-date new house off W. Adams on a fine street close to car line, water paid, only $30; well worth it.

For fine view of mountains out near Country Club, beautiful terrace grounds, elegantly fur-nished in every particular, 9-room house, a real snap to right parties; call at this office.

We have listed with us cottages and houses, good and modern, in Boyle Heights, southwest and southeast districts. Call this office for free lists and information.

EDWARD D. SILENT & CO.,
Rm. 1305, 216 W. Second st.,
Members L. A. Realty Board.

TO LET—HOUSES, COTTAGES, FLATS, FURNISHED AND UNFURNISHED, OUR PLAN OF LISTING MAKES HOUSE HUNTING EASIER. WE LOCATE YOU QUICKLY. LISTS AND INFORMATION FREE. WRIGHT & CALLENDER CO., 323 S. HILL ST.

TO LET—IN PASADENA, 4-ROOM FUR-nished cottage, bath, gas, large yard, fruit and shade trees, near cars and schools; no sickness; all reasonable rates. OWNER, 205 S. Lake ave., Pasadena, or Wentworth Short Line. Sunset Main 836.

TO LET — WE HAVE A NEW BUNGALOW, newly furnished, in a desirable part of city; want to rent same to a young couple for our board; reference. Address FRANK B. HAR-RIS, 111 S. Broadway. Tels. Home A2168, Sunset Main 5731.

TO LET — 6-ROOM NEW AND MODERN cottage near 36th st. and Wesley ave.; Uni-versity district; $25 and water paid. T. L. O'BRIEN & CO., Jefferson and Main. 'Phones South 2276 and 19339.

TO LET—A 9-ROOM NICELY FURNISHED home on Halldale ave. This is a real bar-gain at $60 per month. SMITH & DIETER, Suite 215 Union Trust Bldg. Home Ex. 7117; Sunset 492.

TO LET — HANDSOMELY FURNISHED home in the Westlake District for rent, to adults only. Furnished cottages and flats elsewhere. WISLER, MOORE & CO., 320 S. Hill st.

TO LET — EASY WALKING DISTANCE, newly furnished; Hill st. lights make walk-ing convenient, night or day; special terms to desirable tenant. 2171/2 W. 11TH ST, Call today.

TO LET — FURNISHED; FINE LARGE Westlake residence; will lease for 1 or 2 years. METZLER INVESTMENT CO., 201-2-3 Stimson Bldg. Home A6491, Main 2966.

TO LET — ELEGANTLY FURNISHED 9-room private residence near Westlake Park, high ground, near car line. Call after 1 p.m. 949 S. BONNIE BRAE.

TO LET—COMPLETELY FURNISHED 8-room house, modern, to lease for one year. 1126½ HOOVER ST., near Pico. Phone Ver 2778. Reasonable rent.

TO LET — SEVERAL NICE HOUSES AND FLATS IN GOOD NEIGHBORHOOD. TAL-BOT & CO., 220 H. W. HELLMAN BLDG. HOME A6526.

TO LET — COMPLETELY FURNISHED cottage; electric lights; gas, piano, car line, close in. Inquire W. A. VARCOE, 317 W. Sec-ond st.

TO LET—$25; 8 ROOMS, ELEGANT RESI-dence, beautifully furnished. 1681 Roosevelt ave. T. WIESENDANGER, 307 S. Broadway.

TO LET — FURNISHED; 4-ROOM PLAS-tered cottage and barn, $20 per month; loca-tion 39th and Flower. Inquire 417 W. 4TH. S

TO LET—A NICE NEWLY FURNISHED room with or without board in private fam-ily, close in. Call at 156 E. OLIVE ST.

TO LET — NICELY FURNISHED 10-ROOM house, 4 regular boarders; also 1 5-room house, nicely furnished, 'PHONE E2062.

TO LET — HANDSOMELY FURNISHED 8-room modern houses, 401 and 403 W. ADAMS. Delightful location. Call today.

TO LET — 4-ROOM COTTAGE, FURNISHED, $15 a month. Take Brooklyn car to Soto, go north on Soto to Pomeroy. 2467.

TO LET—MY HOME, NICELY FURNISHED 10-room, with or without 4 regular boarders. 929 FRANCISCO ST. Phone B2805.

TO LET—4-ROOM COTTAGE, COMPLETELY furnished, nice location, southwest. 1252 W. 20TH, near Vermont ave.

TO LET — 2-ROOM MODERN HOUSE, FUR-nished, including piano; rent $20. 210 N. SARATOGA, Boyle Heights.

TO LET—FURNISHED COTTAGE, 5 ROOMS, piano, lawn and flowers; rent $25. Inquire 1527 WEST 12TH ST.

TO LET — PERMANENT, FURNISHED; 10-7 rooms, 2-story, near Moneta ave. $30.00, terms and bath. KEYSTONE REALTY CO., 439 S. 7th.

TO LET — HANDSOMELY FURNISHED, 6-room modern houses, 401 and 403 W. Adams; choice location.

TO LET—A. C. APARTMENTS, 345 S. Hope; 3-room housekeeping suites, $15.

TO LET — FURNISHED 4-ROOM COTTAGE, close in. 537 S. FREMONT AVE.

TO LET—
Stores, Offices, Lodging-houses.

TO LET—STOREROOM, 22x80, AT NO. 1445-1446 Fernando st., and yard room to rear street, 22x30; suitable for any kind of ma-chine shop or warehouse or factory; will divide to suit tenants. Apply to W. H. STEWARDSON, 1431 N. Main st., or to W. H. OBEAR, 479 O. T. Johnson Bldg., 256 S. Broadway.

TO LET — NEW FLATS, GLASS FRONT storerooms, for notion store, dry goods, bakery, real estate, plumber or any small business; rent $15 and $25 month. 1515 to 1525 Seventh st. For particulars see W. P. BUSCH, N.E. corner Broadway and Sec-ond sts.

TO LET—FOR TERM OF YEARS, THE 3-story brick building known as the Delaware Hotel, situated on the east side of Broadway between Fifth and Sixth streets, containing 41 rooms and three 20-ft. stores, Nos. 522 to 526. For particulars apply to LEE A. M'CON-NELL & CO., Crocker Bldg.

TO LET—WOODBURY HALL, 320 S. HILL st., clean and inviting, available day or evening for lectures, entertainments, musicals, dancing parties, recitals, Sunday meetings, etc. Free use of piano. Terms reasonable. HOME P1850. MAIN 2306.

TO LET—GROUND FLOOR OFFICE SPACE, very desirable good light; free use tele-phone, heat, light and janitor service. Call and see it; price very moderate. 434 S. HILL ST. Opposite Hazeltine New Hill St. Depot.

TO LET — STORE ROOM, 542 CENTER Place. Excellent for plumber, carpenter, storage, etc.; cheap rent, long lease. Ring up A4075, Broadway 1986. MERCHANTS TRADE EXCHANGE, 340-346 Cit. Nat. Bank Bldg.

TO LET—LARGE STOREROOMS INCLUDING COUNTERS AND SHELVING, AT ANA-HEIM, OPPOSITE POSTOFFICE, SUITABLE FOR DEPARTMENT STORE. H. DEUTSCH, OWNER, 313 S. BROADWAY, L. A.

TO LET — DESIRABLE DESK SPACE in room, use of reception rooms, clerk, both phones, typewriter, etc. BARGAIN REALTY CO., 850 L. A. Trust Bldg., 2nd and Spring. Main 2541, A1391.

TO LET—FINE STORE, ON S. LOS AN-geles st., between 3rd and 4th sts., east front, cement floor, 20x90 feet, can be made into 2 separate stores. Call 327-329 S. LOS ANGELES ST.

TO LET—FRONT OFFICE ROOM WITH window space, at 105 S. Broadway, near First st., suitable real estate or mining brok-erage. JOHN H. FLYNN, 105 S. Broad-way.

TO LET — FINE STORE ON MAIN, BE-tween Second and Third; east front, long lease; BURNHAM-STRAIGHT REALTY CO., room 80, 208 N. Spring. Home A6920, Main 6910.

TO LET—STORE ROOMS WITH ALL CON-veniences, good location for business, little competition, $26-30. JUDSON ST., Brooklyn Heights. W. ADTMAN, Dual Boyle 1765.

TO LET—WE HAVE SEVERAL NICE OF-fices in new 7 story steel frame Delta Bldg. See the H. BARCLAY BROWNE CO., fifth floor Delta Bldg. 438 S. Spring st.

TO LET—FOR IMMEDIATELY SALE; AB-solutely the finest 5-year leasehold on Broad-way, elegant front, south of 4th st. Ad-dress X, box 26, TIMES OFFICE.

TO LET — PHYSICIAN AND SURGEON only, will share my office with you, most prominent location in city. Address Y, box 119, TIMES OFFICE.

TO LET—FURNISHED HOTEL FOR LEASE, 85 bedrooms, dining room, fine bar and par-lor. Address W, box 75, TIMES OFFICE.

TO LET—STORE CORNER SIXTH AND AL-varado. 320 MACLEOD, E1607.

TO LET—EXCELLENT GROUND FLOOR office space to rent on Spring st., near Al-exandria Hotel to right party. Address V, box 23, TIMES OFFICE.

TO LET—FREE OFFICE DESK ROOM IN exchange for answering telephone. 206½ S. BROADWAY, room 1. Home Ex. 45.

TO LET—DESK ROOM IN FINE SUNNY office, cheap to the right party. 627 CHAM-BER OF COMMERCE.

TO LET—DESK ROOM IN LIGHT SPRING street office. Bank Phelan, 611 STIMSON.

TO LET—TWO STORES, 207 E. SECOND st. Inquire CROWLEY, 211 E. Second st.

TO LET—
Stores, Offices, Lodging-houses.

TO LET—

HILL STREET—HILL STREET.

324-326 S. HILL STREET.

TWO FINE NEW STORES, 22x80 FEET EACH. CEMENT BASEMENTS. MODERN PLATE FRONTS. GOOD LEASE AND WE WILL MAKE SPECIAL INDUCEMENTS FOR GOOD TENANTS.

R. A. ROWAN & CO.,
300 H. W. HELLMAN BLDG.

TO LET—

STORES, OFFICES, LOFTS.
WAREHOUSE AND FACTORY SITES.
HOTELS AND ROOMING-HOUSES.
WE HAVE ALL THE
AVAILABLE LOCATIONS
RENTAL DEPARTMENT.
R. A. ROWAN & CO.,
300 W. HELLMAN BLDG.

TO LET—STORES.
$100—Corner, 701 W. Seventh st.
$35—2104-06 East Ninth street.
$18—3017 West First st.
$15—1012 East Ninth street.
$15—1113½ East Seventh street.
$16—2209 East Ninth street.
$12—2211 East Ninth street.
31 T. WIESENDANGER, 307 S. Broadway.

TO LET—STORES, LOFTS, OFFICES, APARTMENTS AND ROOMING-HOUSES. ALSO A LARGE LIST OF GENERAL BUSINESS PROPERTY. RENTAL DEPARTMENT. WRIGHT & CALLENDER CO., 323 S. Hill st.

TO LET—STORE WITH TWO LIVING rooms, $30 month. 1466 N. MAIN.

TO LET—STORE OR WORKSHOP. 2120 S. MAIN, $10 month.

TO LET—
Beach Property.

TO LET—TRY LIVING AT THE BEACH for a month or more. Large list of com-pletely furnished houses in Ocean Park and Venice, ready for occupancy, $20 to $100 per month. Take car at Fourth st., get off at Windward ave., Venice, and ask for LEWIS E. BRADT, 29 Windward ave.

TO LET—
Farming Lands.

TO LET — 13½ ACRES AT END OF WEST Adams st., with 5-room California house; large barn, running water year round, $20 rent. Take Venice electric Line to Hammond Station. STEFFENS BROS.

TO LET — DAIRY RANCH, 25 ACRES, 90 stanchions, water, 4 miles below city. HOME PHONE C6999.

TO LET—
Beach Property.

TO LET—CHEAP, NICE NEW COTTAGES, 3 and 4 rooms, furnished or unfurnished. Center street and Trolley Way, VENICE.

TO LET—
Miscellaneous.

TO LET — WILL LEASE LOT 51x120 FOR terms of years at reasonable rate; close to Main st.; fine location for automobile shop. 121 W. 35TH.

TO LET—GOOD OFFICE SPACE, CALL at 322 W. FIFTH ST. 'Phone F1430.

FOR SALE—
Houses.

FOR SALE—4-ROOM NEW AND MODERN cottage on 24th st., between Main and Maple, $300 cash, balance monthly. T. L. O'BRIEN & CO., Jefferson and Main. Phones South 2276 and 19339.

FOR SALE—$150 CASH, $25 PER MONTH buys 5-room modern house, 6th st. near Main, stop paying rent. PALM-ER & NORTON, 926 Grant Bldg. Phone A3124, Main 3740.

FOR SALE—$300 CASH, BALANCE MONTH-ly like rent, 5-room bungalow, southwest, on Normandie ave.; price $1700. HARRIS & JONES, 128 S. Broadway. Home A3209, Broadway 5125.

FOR SALE—HAVE SOME EXCEPTION-ally fine bungalows in the southwest from $2200 up, easy terms; let me show them to you. WILLIAM W. WEARE, 216, 207 S. Broadway.

FOR SALE—NEW 5-ROOM COTTAGE ON 32nd st., near Figueroa, $1450. Another 7 rooms, 2-story, near Moneta ave. $3600, terms and bath. KEYSTONE REALTY CO., 439 S. 7th.

FOR SALE — MODERN 9-ROOM DWELL-ing, southwest; lot 50x150 to 16-foot alley; a fine home in a fine location, $4200, $2000 cash, balance long time. 821 TRUST BLDG., Second and Spring.

FOR SALE—OR EXCHANGE—FOR LOT, my equity $245 in 4-room house and lot on Boyle Heights; cost price $1700, or payments $10 per month; no agents. Home P6622. 1026 S. OLIVE.

FOR SALE—BELOW VALUE, CLOSE TO Grand ave., 432 W. 22nd, 7 and 5-room mod-ern houses in fine condition; both for $6500, easy terms; lot 60 feet; houses open; agents list.

FOR SALE—$100 CASH, BALANCE EASY terms, 4-room house, lot 40x135, 6 blocks from car line, northwest part of the city; price $1100. BEN WHITE, 304 Bryson Bldg.

FOR SALE—SIX-ROOM HOUSE AND BARN, improvements; lot 40x135 ft. on easy terms; $1450. No. 1440 East 51st st. 'Phone South 5011. Take Hooper car, 1-2 block from end of line.

FOR SALE—BIG BARGAIN, 5-ROOM COT-tage on Pecan st., owner must sell at once. C. CLEVELAND, 217 H. W. Hellman Bldg. Home phone A6514.

FOR SALE—TWO FINE MODERN HOUSES, built on double lot, at big bargain, one-fourth cash, owner has made arrangements to go East at once. Address 1030 ECHO PARK AVE. Phone A4097.

FOR SALE—OR RENT, 4 ROOMS, MER-rill ave., 6c cars, large lot, chicken runs; $1500 or $10 rent. Key next door; no agents. OWNER, box 294, Glendale.

FOR SALE—$1500; 4-ROOM HOUSE, COR-ner lot, 50x187½ to 20-foot alley; high ele-vation; best bargain in the city; terms. L. GOUGH, 434 S. Hill.

FOR SALE—FURNISHED BUNGALOW, 4-room, modern in Westlake district; furniture for sale and house for rent, reasonable, 150 S. VENDOME ST.

FOR SALE—TWO MODERN HOUSES PICO Heights, with a lease, $60 per month, $6000; only $2500 cash required. Address F, box 33, TIMES OFFICE.

FOR SALE — $2500; MODERN BUNGALOW, east front; high, near Pico and Oxford. YOUNG & ADAMS. Broadway 1916. 204 S. Hill st.

FOR SALE—ST OWNER; 6-ROOM COT-tage in the southwest, east front, $2850, trees and flowers; a beautiful place, easy terms. Phones MAIN 1723, B3670.

FOR SALE—GREAT BARGAIN; MODERN 7-room dwelling, southwest, $1500 under value; terms half cash. H. E. O'BRIEN, 407 Trust Bldg. Home A1379.

FOR SALE—1 BLOCK FROM PICO, A FINE lot 50x150, 5-room cottage on Hobson; price $2000, cash $500. OSBURN, 338 Chamber of Commerce.

FOR SALE—HANDSOME BRAND NEW, modern bungalow; if sold at once, $300 cash will take it, balance easy. See OWNER, 826 E. 41st st.

FOR SALE—EQUITY IN NEW 4-ROOM bungalow at Dalgeville; large lot, barn, street work in, $1100

Classified Liners.

FOR SALE— Houses.

FOR SALE—

BEAUTIFUL HOME IN WESTLAKE DISTRICT.

First time this place has been offered. 6 rooms, new and modern. Polished oak floors, beamed ceilings. Mandarin buffet and fireplace. Large living-room and dining-room. Den, screen porch, cellar. And furnace, auto herb. Near the park. Ready to see. Price $6000; terms. I am sure you would be pleased with this place. F. A. RUDROW, With HERON & DE LA VERGNE, 500 Grant Bldg.

FOR SALE— ON GRAND AVE. NEAR 37TH STREET. 10 ROOM MODERN HOUSE. LOT 60x125. FOR $7500. Are you just looking to see what others do or will you buy a GOLD DOLLAR for 30 cents? If you are looking for a bargain and want to buy it when you see it, come to 37 and we will take you and show you what a real bargain is. The adjoining lots to this property, vacant is held at $7250. GRIFFITH INVESTMENT CO., 179 South Broadway. See Nichols.

FOR SALE—NEW COTTAGE, $250 CASH, balance $25 monthly, including interest, price $1950. Five good rooms, and bath, everything beautifully finished inside and out, all the way guaranteed; street improvements and cement walks completed and fence around lot; on the choicest and most attractive street in the southern section of Los Angeles, if you desire a unique and pretty little home at less than its actual value, see this. LOS ANGELES INVESTMENT CO., 327 S. Hill. Main 2240, A2218.

FOR SALE—I HAVE A NEW 6-ROOM MODERN house on a lot 50x100 to an alley, chicken yard, half block from car line in one of the best towns of 2600 inhabitants between Los Angeles and the beach, for sale for $1500 cash, or $150 down, balance at $10 per month, 6 per cent. interest; this property is very cheap, but my business is in the city and it must be sold at once. Call on owner, MR. HAMMOND, 553 S. Main st. Nelson's Candy Co.

FOR SALE—SOUTHWEST. OWNER WILL sacrifice large 6-room bungalow, composite and modern, large rooms, vestibule, fireplace, gas and electricity, bay window, large hall, 2 bedrooms and bath finished in white enamel, laundry tubs, fine buffet kitchen, lot 50x126, one block from car line; must sell at once; $2750, $675 cash, $25 per month, including interest; will rent for $27.50 to $30 per month. PITTSBURG REAL ESTATE CO., 311-15 Laughlin Bldg.

FOR SALE— $4000. EASY TERMS. 5-room bungalow. No. 1251 Magnolia ave., east front, lot 50x150 to alley, has barn, chicken house, fruit trees, flowers and shade trees; can give possession at once. SOLE AGENTS, MAY & HARDWICK, A2367. Main 6469. 704 Bryson Bldg.

FOR SALE—BIG BARGAIN. 730 N. Hill st., one block north of Sunset blvd., 3½ blocks from the High School, 1 block from new Hill st. tunnel, 8 minutes' walk from new pasenger depot; large, modern house, 10 rooms and 2 baths; furnace heat; this property must be sold, and is a snap for a shrewd buyer. Lease to run very cheap for only 4 minutes' walk from First and Broadway. Price only $9750. Buyers only. Inquire on premises.

FOR SALE— PITTSBURG REAL ESTATE CO. In any section you may select. If you have not been able to find what suits your fancy or particular needs in a home, come in and see us, tell us what you want and where you want it and we will buy the lot and build you a home according to your own ideas, for cash payment and balance monthly. PITTSBURG REAL ESTATE CO., 311-15 Laughlin Bldg.

FOR SALE— CLOSE-IN BARGAIN on W. 18th st. 12 rooms modern, lot 50x150; this lot is worth $4500 alone; price, only $3500. O. A. VICKREY & CO., 308 South Hill st. A5753—Main 2676.

FOR SALE— MOST BEAUTIFUL NEW house, 10 rooms, beamed ceilings, tinted walls, finished in Spanish oak, 2 large tile mantels, beveled-plate mirrors; fine dining-room, bookcases, window seats, buffet, china closet, pantry and cabinet; white and red oak floors, plate-glass windows, 3 bathrooms, 4 large bedrooms and large closets; large bath and 2 toilets, 3 balconies; best bargain in town; close in, between Figueroa and Grand; see NELLIE NORMAN ROCKFORD REALTY CO., 529 I. W. Hellman Bldg., Fourth and Main. F7689.

FOR SALE — DON'T FAIL TO SEE THOSE beautiful 6-room cottage bungalows, up-to-date; all modern features, 453 WEST 42ND, 2244 W. 30TH ST. Commission to regular agents. Main 3060. PATTERSON-RICHARDSON CO., A1257. 615 Union Trust Building. Ex. 56. OWNERS AND BUILDERS.

FOR SALE—JUST COMPLETED, 6-ROOM BUNGALOWS, HARDWOOD FLOORS, BEAM CEILING AND WAINSCOTT IN DINING-ROOM, BUILT-IN BOOKCASES AND BUFFET, LAUNDRY TUBS; LOT 50x150 TO ALLEY; THESE PLACES ARE OFFERED AT A LOW FIGURE FOR IMMEDIATE SALE. 272 AND 276 HARVARD BLVD., OPEN FOR INSPECTION.

FOR SALE—I HAVE A NEW 4 ROOM MODern house on a lot 50x100 to an alley, chicken yard, half block from car line in one of the best towns of 2600 inhabitants between Los Angeles and the beach, for sale for $1500 cash, or $150 down, balance at $10 per month, 6 per cent. interest; this property is very cheap, but my business is in the city and it must be sold at once. Call on owner, MR. HAMMOND, 553 S. Main st. Nelson's Candy Co.

FOR SALE—SOUTHWEST. OWNER WILL sacrifice large 6-room bungalow, composite and modern, large rooms, vestibule, fireplace, gas and electricity, bay window, large hall, 2 bedrooms and bath finished in white enamel, laundry tubs, fine buffet kitchen, lot 50x126, one block from car line; must sell at once; $2750, $675 cash, $25 per month, including interest; will rent for $27.50 to $30 per month. PITTSBURG REAL ESTATE CO., 311-15 Laughlin Bldg.

FOR SALE— $200 TODAY. And at least $50 more in the next few months. The rent you pay us to sell his 6-room 1½-story house this week is $20.00 for $800 cash and $20 per month. That means it must go for $700 less than cost. It is splendidly built and attractively finished and was an unusual bargain at $1400 or cost, won't last. Call right away. ROBT. C. ROOT, Sole Agent, 219 Grant Bldg.

FOR SALE—NEW, MODERN 5-ROOM BUNgalow, gas electric lights and all conveniences, on Sunset blvd.; price $2500; $500 down, $25 per month; also 4-room plastered house, price $1200, $300 down, $20 a month, including interest; also 4 cottages for $1200; very easy terms. Also nice lot near Hollywood car line; $200 cash; easy terms; come and see for yourself. GRAHAM & CO., corner Sunset and Sunset blvd. 5c fare. Phone E2350.

FOR SALE— $2500—LOOK HERE—$2600. Brand new 5-room cottage, all conveniences, including toilet, bath, grate, mantel, built-in desk, etc., etc.; large lot; all fenced with stable in the rear. READY FOR IMMEDIATE OCCUPANCY. $700 DOWN, BALANCE EASY TERM. GEO. C. PECKHAM & CO., 1305 Union Trust Building. Main 2221. Home F7321.

FOR SALE— $500 CASH, $25 PER MONTH. Fine modern cottages, southern part of city; no use paying rent when you can get terms like this; see us about the following— 5-room cottage on 20th, $2800. 5-room cottage on 23rd, $2700. 5-room cottage, on 48th, $2900. 4-room cottage on 42nd, $2500. ACME REALTY CO., Inc., 427-6 Grosse Bldg., Sixth and Spring. Phones—F5724, Broadway 1040.

FOR SALE— WEST 57TH, NEAR FIGUEROA. New and modern 5-room bungalow, very attractive and well built; has nice lawn and flowers; place is worth $3600; owner wishes to sell quickly; price $3050; terms, $1000 cash, balance to suit. JONES & RYDER LAND CO., 218 West Third st.

FOR SALE— PITTSBURG REAL ESTATE CO., 311-15 Laughlin Bldg. On high ground, close to good car line, 5-room modern bungalow, 3 bedrooms, complete, bath, gas, electricity, large lot, a special bargain at $2250, $750 cash and $25 per month. PITTSBURG REAL ESTATE CO., Main 8854, C1834.

FOR SALE—MODERN 2-STORY HOUSE IN beautiful W. Adams district, must be sold at once; house was built but 1 year ago, has 7 rooms and reception hall, hardwood floors in ground floor, paneled dining-room and library, built-in buffet and seats, lot 45x126 to alley; lawn and flowers, best built house in State; price $5100, $1700 down; no agents. Inquire 435 S. BROADWAY, Allgister Store.

FOR SALE—BARGAIN. 1221 Carroll ave., large two-story, 9-room house, on beautiful lot, 50x150 ft.; fine shrubbery and lawn; granite retaining wall; best block in all Angeleno Heights; only 12 minutes' ride to First and Broadway; lot worth $3000. Price only $5250; a snap at this figure. Take Angeleno Heights car to Carroll ave., go west ½ block.

FOR SALE—AT DOLGEVILLE. NICE MODern 4-room cottage; 2 lots, corner; owner must sell. Inquire 159 W. SEVENTH. Home phone 628.

FOR SALE— Houses.

FOR SALE—IN GROVELAND, THIRD ADdition to Huntington Park, beautiful 5-room bungalow, just completed, tinted walls, polished floors, window seats, built-in buffet, sideboard, wainscoting in dining-room with plate rail, Flemish oak finish throughout; strictly modern. Owner leaving for Europe. Price $4,500. One-third cash, balance to suit. METELER INV. CO. 601-602 Stimson Bldg. M. and A6491; Main 3262.

FOR SALE—A BIG SACRIFICE SALE IN a beautiful 7-room, 1½-story house, N.W. corner Center street and Palm ave., in beautiful South Pasadena, one block from car; strictly modern; lawn, flowers, shrubs, etc.; lot 100x150; beautiful view. Owner needs money to put in business, so is offering fine house for $4000. To see is to buy. For terms, etc., see Owner, 325 PALM AVE.

FOR SALE—BUNGALOW. Headquarters for bungalows. One on Harvard blvd., $200 under the market; one on West 20th, $400 less than any in that locality; one on Flint near Western on very desirable terms. Our list of bungalows is most complete. WHELEN, MOORE & CO., 210 South Hill street.

FOR SALE—MODERN 10-ROOM HOUSE, gas, electricity, porcelain bath, laundry tubs, 3 toilets, stationary washstands, hot water heater, screen porch, barn and carriage drive; will be sold in next few days for what the ground is worth; easy terms. See OWNER, mornings, 9 to 12. Price $7500. 2222 S. GRAND AVE.

FOR SALE—NEAR UNIVERSITY, $4200, large, fine house, 11 rooms, with every convenience; lot 80x150 ft.; can be made to pay large rental on cost, if used for room rent, or boarding purposes, because of convenience to University, and may be to new Normal. JESSE H. ARNOLD, 312 S. Broadway, room 207.

FOR SALE— $2000—SEE THIS—$2000. 5-room cottage, East Hollywood; large lot, east front; finished mission style; grate, tinted walls, built-in buffet, 2 car lines; house cost more than price; owner removed, hence a sacrifice; easy terms. MCKEE REALTY CO., 214 Laughlin.

FOR SALE—COMPLETELY FURNISHED 6-room modern bungalow, piano, sewing machine, rugs, etc., new and nearly new-to-date in every particular; price $400; $1200 cash, easy terms; located on the S.W. corner of Montebello and N. Soto ave., South Hollywood. See us at once. M'KINLEY INVESTMENT CO., 205 Mason Bldg.

FOR SALE — $4250, FINE NEW 8-ROOM residence to be sold quick, modern in every detail, oak and birch ceilings in living-room paneled, mantel, built-in buffet and bookcases, beautiful finish, high ground, walking distance, reasonable terms. WESTBROOK, 221 Merchants Trust Bldg. A2313, Main 5794.

FOR SALE—$4500; 8 ROOM MODERN RESidence, nearly new, every convenience, Arlington Heights, one block from car, 100 foot street, wide parking, lot 80x140, windmill, tankhouse, barn, corral, etc., $2000 cash, balance mortgage, 7 per cent. Owner, 1774 Fourth ave., or address box 12, R.F.D. No. 7, Los Angeles.

FOR SALE—HIGHLAND PARK. Modern bungalow of 5 rooms and bath, half block to Pasadena avenue car lines, all improvements in and paid for, near Occidental College, an ideal location for a home; cash or terms. SAM'L JACOBY & CO., 332 Huntington Bldg.

FOR SALE—IN HIGHLAND PARK. $400 cash, balance same as rent, modern 5-room bungalow, hardwood floors just finished, east front, beautiful view, 2 blocks to yellow car line, nice coping, street and sewer work all paid, must sell at once; price $2250; see at once. WM. ELSEY, 3715 Pasadena ave.

FOR SALE—$2250. My home place on Hoover st. near 18th at the extremely low figure of $2250. Has 5 rooms, bath, etc., lot 50x100. Only takes $1250 cash to handle this bargain. Can't be duplicated for $4000. Reason for selling need the money. Address OWNER, P. O. box 226, Station C, city. $2250.

FOR SALE—BARGAIN IN HOME, NEW modern 5-room cottage, 2605 E. 4th, has gas, electric lights, large lot, fenced, barn, etc., property worth $3500, but owner has good reasons for selling, will sacrifice if sold at once. ERWIN H. ANDREWS, Sole Agent, corner E. 4th and Evergreen ave.

FOR SALE — 2-STORY 8-ROOM MODERN house, cellar, furnace, electric and gas fixtures; lot 60x150, 2 feet higher than street; price $6500; terms, most beautiful place on Arapahoe, near 36th. NELLIE NORMAN ROCKFORD REALTY CO., 529 I. W. Hellman Bldg., 4th and Main. F7689.

FOR SALE—OR EXCHANGE— $4500—8-room 2-story house with 3-room cottage in rear, rents for $44 per month, will sell on easy payments or exchange for vacant lots. A snap. See W. L. HOLCOMB, with Golden State Realty Co., 608-10 S. Spring st. Phones Ex. 56.

FOR SALE— $4250—2-story 7-rooms, modern, No. 1261 42nd st., large lot, furnace, terms. $6000—2-story, modern, on W. 36th st., heated with furnace; terms. COOPER & CUDDERACK, 218 S. Broadway, room 207.

FOR SALE—RESIDENCE BARGAINS. 1705 Reid st., modern 5 room home. $2300—$700 cash, balance $25 month. 1731 Reid st., new, modern, 5 rooms. $2500—$1300 cash, balance $25 month. Both vacant, perfect condition. See owners, COLE BROS., 531 Chamber of Commerce.

FOR SALE— A snap for some one; modern bungalow on Hobson st.; fine view, $300 below value; terms; must be sold at once, owner going East. DORSEY REALTY CO., 307-8 Merchants' Trust Bldg. Main 251.

FOR SALE—$7500. 1261 HARVARD BVLD. SNAP. New up-to-date, strictly modern 10-room house, built for owner's home, very artistic; a special bargain; assume $2250, mortgage. Inquire 626 CITIZENS NATIONAL BANK BLDG.

FOR SALE—$4750. SOUTHWEST, HIGHclass 6-room cottage, complete in every detail, hardwood floors throughout, large lot, 7 all improvements in and paid for, nothing more choice in city, reasonable terms. WESTERVELT, 222 Merchants Trust Bldg. A2313, Main 5794.

FOR SALE—NEW 5 ROOM MODERN COTtage in southwest, large lot, $2800; $250 cash, $25 per month, including interest. This is a snap and ready to move into. See SHANNON & WINTERS, Realty and Investments Co., 434 S. Hill st. F7614. Broadway 3470.

FOR SALE—BY OWNER, 5-ROOM NEW modern cottage, between Moneta and Figueroa, only $2300, very easy terms; this property is sure to advance in value; take Main and Moneta car. 220 COULTER BLDG., 213 S. Broadway, Jas. Buckley. Phone A1930.

FOR SALE—3-STORY BRICK APARTMENT house, 42 rooms, leased for 3 years, $160 per month; price $25,000; terms $10,000 cash, balance mortgage 7 per cent. NELLIE NORMAN ROCKFORD REALTY CO., 529 I. W. Hellman Bldg., 4th and Main. F7689.

FOR SALE— $25; INSTALLMENTS, FOUR-room house, on high and level lot, 32x140 to alley; street work all done; lot worth $950; 5 blocks from Pico-st. car; $225 cash, and only $25 monthly; this is a snap. See the OWNER, 835 S. Figueroa. F8178, no agents.

FOR SALE — ON PICO HEIGHTS, A FINE corner lot with cottage of 5 large, pleasant rooms, porcelain bath, instantaneous heater, barn, 9 fruit trees, berry vines, handsome palms, choice rose bushes; 1 block from Pico car, only $3450, by owner, 1327 JASMINE ST.

FOR SALE—SPLENDID HOME 8 ROOMS, reception hall, oak floors, fine bath, lot 50x125, east front, fine place, fine location, Bond st. NELLIE NORMAN ROCKFORD REALTY CO., 529 I. W. Hellman Bldg., 4th and Main. F7689.

FOR SALE—$400 CASH, BALANCE LIKE rent, 5-room modern cottage, bath, gas, electricity, large lot, high ground, walking distance, nice neighborhood, a snap at $1450. WESTERVELT, 222 Merchants Trust Bldg. A2313, Main 5794.

FOR SALE—BARGAIN, 10-ROOM MODERN residence, W. 23rd st. 50-foot lot, near Union ave., a vacant corner within a block of this sold for $20,000. Price $9500. W. J. TUCKER, 138 S. Broadway. Phones Main 427, F7689.

FOR SALE — 8-ROOM MODERN HOUSE. $2500, $600 cash, balance monthly, parties have left the city and instructed me to sell at once. T. L. O'BRIEN & CO., Jefferson and Main. Phones South 2276 and 1853S.

FOR SALE—JUST COMPLETED, FINE bungalow, 5 rooms and bath, 2 toilets, East Side; price $2500, $1500 cash. NELLIE NORMAN ROCKFORD REALTY CO., 529 I. W. Hellman Bldg., 4th and Main. F7689.

FOR SALE—ONE OF THE PRETTIEST bungalows in the southwest, new modern 5 rooms, oak floors and completely furnished, on W. 39th st.; $2500, $600 cash. See KEYSTONE REALTY CO., 410 W. 7th st.

FOR SALE— Corner of W. 12th st., only $1300; room for 2 bungalows. YOUNG & ADAMS, A7302. 204 S. HILL. Broadway 2915.

FOR SALE—4-ROOM HOUSE, W. 46TH ST., $1400, $1000 CASH, BALANCE $10 PER month; must buy in city if taken at once; lot 60x133. McMULLEN & COLHOUER, 310 Mason Operahouse. Home phone A6336.

FOR SALE—$650 CASH, BALANCE $25 PER month including interest, new modern 4-room bungalow, between Moneta and Figueroa. HARRIS & JONES, 131 S. Broadway. Home A1690, Broadway 6135.

FOR SALE— Houses.

FOR SALE — NEW 5-ROOM STRICTLY modern cottage in southwest, near Moneta ave.; price only $2500, $150 cash, balance monthly. SPROUL & HILLMAN, 206 Bryson Bldg. Main 6672, F7682.

FOR SALE—GOOD PROPERTY ON MAGnolia avenue, near Washington, rents for $50 per month, might consider exchange for country property, near Los Angeles. Address G. box 111, TIMES OFFICE.

FOR SALE—BY OWNER; 5-ROOM COTtage, 1539 W. 40TH ST., pressed brick mantel, buffet, window seat, bath, everything new and modern; $2100 cash or will make terms. WEST Slde.

FOR SALE—A SNAP, 5-ROOM MODERN cottage, 35-foot Sunset blvd., walking distance, handsomely furnished, $1500 down, $25 per month; $2200. OSBURN, 533 Chamber of Commerce. A6209.

FOR SALE—5-ROOM CALIFORNIA BUNgalow, screen porch, chicken yard, lot 40x125. NELLE NORMAN ROCKFORD REALTY CO., 529 I. W. Hellman Bldg., 4th and Main. F7689.

FOR SALE—5-ROOM COTTAGE, GAS, ELECtricity, cove ceilings, modern, barn; lot 40x150 to alley; 36th st. near Central; price $2500, $600 cash, $20 monthly. Address P. box 79, TIMES OFFICE.

FOR SALE—5-ROOM COTTAGE, FINEST location, near 16th st. Address P.O. BOX 1040.

FOR SALE— City Lots and Lands.

FOR SALE—$2000. 75 FEET ON W. 24TH. This is the cheapest lot in Kinney Heights. 75 feet for $2000; all 50-foot lots in same block held at $2250. BUNDY & SCHNEIDER, A4998, Main 4762. 417 Byrne Bldg.

FOR SALE — JUST WHAT YOU WANT; 1 acre high, level, plenty water; high grade section, South Pasadena; you can have a fine home here as you want; only $1000; $50 down, just think of it. See WASHBURN BROS. before price advances, 1028½ Mission st., South Pasadena. Phone C9036.

FOR SALE— Corner lot in Wilshire Blvd. district east of Vermont; bargain if sold at once; terms. You can make $1000 in six months on this buy, only takes $1800 to handle. DORSEY REALTY CO., 307-8 Merchants Trust Bldg. Main 251.

FOR SALE—$650. RESIDENCE LOTS. 150 feet deep on 50-foot Eagle ave., in Eagle Heights tract; stop at Howard Drive, Eagle Rock electric car, higher than frost and fog, choicest residence location. Agent on tract, T. WIESENDANGER, 207 S. Broadway. 21

FOR SALE— SNAP—SNAP. NEAR GRAND AND FIGUEROA. $1600. TERMS, $150 CASH. MARCUS & JONES, 131 S. Broadway. 10

FOR SALE—PART INTEREST IN BEAUtiful tract of land close to city limits, $2500 more required; we can more than double our money in two or three months; good security for money and congenial people in with you. Address V, box 106, TIMES OFFICE. 11

FOR SALE— WEST JEFFERSON ST. Large, unrestricted corner on West Jefferson east of Western; only 300 per foot. BUNDY & SCHNEIDER, A4998, Main 4762. 417 Byrne Bldg. 8

FOR SALE — CORNER HERMOSA AND 21st sts., 102x125; one block from Western ave., guaranteed the best bargain in this section; easy terms. ROBBIN RUSSELL, Phone A3744. 226 Byrne Bldg., owner.

FOR SALE—$2500—$2800. Beautiful corner on Vermont ave. and Grand-ave. car line; cheapest and best corner on Vermont. Few days more at this price. C. W. FLEMING, both phones. 8

FOR SALE— SNAP. WEST 11TH STREET. 2 lots 50x150, $2000 each, close to Hoover, cheapest lots on the street today. Address X. box 44, TIMES OFFICE. 12

FOR SALE—GUARANTEED BARGAINS. 5-room bungalow, 2811 st., $2850; 42nd st., $2900; 47th st., big 50x165, $1300; 8 room strictly modern, $4000; 4 room, elegant, $2300, 5 room elegant, $3500. All near office MEDLIN-WHITNEY, corner 6th and Main. 9

FOR SALE — FINE LOT ON 21ST, WEST of Western; 5 lots, near Sunset blvd. and Second, at Willows; ½ acre lots; I will sell you any of these lots under market price, if you call on owner, HENRY BEAVER, 208 Delta Home F7927. 9

FOR SALE—ARLINGTON HEIGHTS, FINE east front lot on Third ave., near Pico street; price only $1500, the cheapest lot on the street. See KING, Western Realty and Investments Co., 434 S. Hill st., F5414, Broadway 3470. 8

FOR SALE— One beautiful 50-foot lot in Arlington Heights tract; $150 under value, for spot cash, 6 blocks from car line; short time will be only 3. AXELSON MACHINE CO., 1406 San Fernando st. 10

FOR SALE— High, sightly lot on Pico Heights, $1100; $700 cash; snap. WILLIAM W. WEARE, 9 216, 207 South Broadway.

FOR SALE — 3 LOTS IN THE EAGLE Rock district, just across from the new car barns; reasonable and easy terms, as the owner needs the money. THOS. HAMPTON, 205-6 Mason Operahouse. L.A.R.B. 8

FOR SALE— SNAP—SNAP Near 43rd and Figueroa, 2000. Terms $150 cash. HARRIS & JONES, 131 S. Broadway. Home A5699, Broadway 6135. 10

FOR SALE—LOT ON RENO ST., BLOCK west of beautiful Occidental blvd.; five minutes' walk from Westlake Park; price low. See owner, E. E. SEARLES, of Bartlett Music Co., 231 S. Broadway.

FOR SALE — BY OWNER, LOT BETWEEN Moneta and Figueroa, only $475. Will build to suit buyer on easy terms. Call 220 Coulter Bldg., 213 S. Broadway. Phone A1930, J. A. BUCKLEY.

FOR SALE—TAKE HOLLYWOOD CAR TO Center st., walk two blocks south. Buy one of those great fine lots on Sunset blvd. Nothing finer to be had. WIESENDANGER, 207 S. Broadway. 21

FOR SALE — COLORED PARTY CAN GET a bargain; this lot on Reno, $1250, feet of Westlake, must be sold quick; bargain; easy terms; close to 2 car lines. Address Y, box 44, TIMES OFFICE. 9

FOR SALE — LOT WEST OF WESTLAKE, just off beautiful Occidental blvd., snap; $1250; must sell soon; 1½ blocks from 6th car line; easy terms. Address Y, box 44, TIMES OFFICE. 10

FOR SALE—A PART INTEREST IN SMALL tract of land, syndicate forming; invest $400 to $500; profits will more than double that amount; Address V, box 106, TIMES OFFICE. 9

FOR SALE—A COSY FIVE-ROOM BUNGAlow, high ground, new; in the coming section northwest. See it and be convinced, $2500; $100 down, $25 a month. OWNER, 613-12 Fay Bldg. A3639.

FOR SALE—$1000 BUYS A LOT ON NORTH Figueroa st., 50x155, adjoining lots held at $1500; easy terms. L. E. REED, room 73, Temple Blk. Home phone A1209. 12

FOR SALE — IF TAKEN AT ONCE, A BIG snap; 2 lots, 47½x185, on Manchester, near South Park ave., $700 cash for both. Call 238 Broadway. OWNER, MR. BURNS. 9

FOR SALE — EAGLE ROCK, ELEGANT lots, high-class improvements, $550, $50 cash, $10 monthly. Stop at Howard Drive. WIESENDANGER, 207 S. Broadway. 21

FOR SALE—LOT 60x165, ON UNION AVE., price $1850; this is cheap. WEST THIRD STREET REALTY CO., 326 West Third. Phone A6077, Broadway 1321. 8

FOR SALE—FOR FEW DAYS, LOT ON W. 29th st., 47x126, north front, between Durango and Cimarron; $1000, $200 below market. OWNER, South 1251. 9

FOR SALE—ALHAMBRA, STOP AT HIdalgo ave., finest boulevard in Alhambra. Buy a lot and double your money. WIESENDANGER, 207 S. Broadway. 21

FOR SALE—W. 9TH ST., $3000, ON HIGH ground, mountain view, $2×125, snap. YOUNG & ADAMS, 204 S. Hill st. A7302, Broadway 2915. 9

FOR SALE—$400 BUYS $500 LOT. HOW? By joining syndicate and buying small tract of land. Investigate. Address V, box 126, TIMES OFFICE.

FOR SALE—$800 LOT FOR $490; ALL IMprovements; street work, sidewalks, curbs, etc., included in price. Address V, box 126, TIMES OFFICE. 10

FOR SALE—$400 EQUITY IN FINE LOT, close in near West First st. This is a bargain. HENRY WILLARD, 215 West Third st., room 205.

FOR SALE—E END ST., A FEW LOTS from Hooper ave. car line, 40x141 to alley; price $1000, terms ¼ cash. OWNER, 409 Currier Bldg.

FOR SALE — $550; PHILLEO, NEAR TEMple; change to Rampart, and to be widened to 80 feet, Sunset to Temple. JAMES THOMPSON, 209 W. First.

FOR SALE—SPECULATORS! READ THIS! Can sell lots $400 each, across the street from lots selling for $800 and up. Address V, box 111, TIMES OFFICE.

FOR SALE—TWO LOTS IN HUNTINGTON Park at $400 below value, $100 cash will handle these if taken at once. Phone F6307.

FOR SALE — HIGH LOT, GRAND VIEW, street graded; in Allison ave., $1750. OWNER, 1014 Kensington Road. Tel. A4356.

FOR SALE — LOT 60x125, ONE BLOCK north of Temple on Bonnie Brae, $900 net. OWNER, 436 N. Belmont. Main 904.

FOR SALE — WILL SACRIFICE LOT ON 49th st., between Moneta and Figueroa, for $525, $150 cash. OWNER, South 1267.

FOR SALE — LOT 60x125, ONE BLOCK north of Temple on Bonnie Brae, $900 net. OWNER, 436 N. Belmont. Main 904.

FOR SALE—FINE 50-FT. CORNER ON Moneta ave., only $2250, easy payments. See Owner, 423 S. SPRING ST.

FOR SALE — N.W. CORNER LOT, 50x125; 39th and Trinity, $300 under value, M. F. HILLIS, owner, Times.

FOR SALE— City Lots and Lands.

FOR SALE—

HORACE GREELY, SAID "GO WEST, YOUNG MAN."

WE MAKE AN AMENDMENT TO THAT AND SAY,

GO SOUTHWEST.

JEFFERSON STREET PARK.

IS WITHIN 30 MINUTES' RIDE OF THE CENTER OF THE CITY AND IN THE BUNGALOW SECTION.

WE ARE VERY ENTHUSIASTIC ABOUT IT, AND YOU WILL BE ALSO WHEN YOU SEE IT. TAKE A LITTLE RIDE OUT ON THE INTERURBAN WEST JEFFERSON ST. CAR AND LOOK THE TRACT OVER. AT THE CORNER OF ARLINGTON AND WEST JEFFERSON.

THE PRICES IN JEFFERSON STREET PARK

ARE LOW, VERY LOW. IN FACT, THEY ARE LOWER THAN FOR ANY OF THE SURROUNDING PROPERTY.

ONLY $625. ONLY $625.

EASY TERMS.

FINE STREET WORK, CEMENT WALKS AND CURBS, WATER PIPED AND BUILDING RESTRICTIONS THAT INSURE A GOOD CLASS OF HOMES.

YOU CANNOT HELP NOTICING WHEN YOU SEE THE TRACT, THAT IT IS IN A SECTION WHERE A GREAT DEAL OF BUILDING IS BEING DONE.

THIS MEANS THAT IT IS IN A POPULAR RESIDENCE SECTION.

BUILDING INCREASES VALUES RAPIDLY AND PERMANENTLY.

5 PER CENT. DISCOUNT FOR CASH.

WE WOULD LIKE TO SHOW YOU, AND YOU'LL HAVE TO HURRY BECAUSE

NEARLY ALL THE LOTS ARE SOLD NORTH OF JEFFERSON AND GOOD START HAS BEEN MADE SOUTH OF JEFFERSON.

CALL AND SEE US. WE ARE AT YOUR SERVICE.

C. C. JOHNSON, 204-205 BRYSON BLDG. HOME A2132. SUNSET BROADWAY 2977.

BEN K. POWERS, 1346 ALVARADO TERRACE. HOME A4754.

ARTHUR W. KINNEY CO., 318-319 MERCHANTS' TRUST BLDG. HOME A2643. SUNSET MAIN 2326.

FOR SALE— $300 FOR HALF ACRE ON $30 PLAN.

Now is the time to buy a half acre in the heart of progress. Between the city and the sea, and only 35 minutes from the Huntington Depot. Reached by two electric lines. Perpetual water free. Fine sandy loam soil. A chance to double your money soon with a very slight investment of $10 a month. See me today for free tickets.

EMIL FIRTH, 219 W. 4th st., bet. Broadway and Hill sts., HOME A5195, MAIN 2643. "You're safe at Firth's."

BUT NOW AT $375 AND GET BETTER CHOICE BEFORE THE OPENING.

Next Sunday will be Opening Day in Athen Heights, and hundreds will visit this beautiful new subdivision. Improvements entirely completed now. You will gain time and make a better selection by securing your lot now. Get free tickets at title office and go at once. Athen Heights is close in and crowns the highest elevation on both avenues. Has two fast car lines. Come in for free ticket and go to day.

EMIL FIRTH, 219 W. 4th st., bet. Broadway and Hill sts., HOME A5195, MAIN 2643. "You're safe at Firth's."

VERMONT-AVENUE FRONTAGE.

It will pay you to investigate this and do it right away. You can make a better choice of lots on Vermont than you can after the Opening Sale next Sunday. Besides, prices will tend steadily upward now that the improvements are all completed. You never had a better chance to make money quickly in the southwest. This is the handsomest of the new tracts. Lots are 50x189 and 100x189 to wide alleys. Macadam sidewalks and curbs completed. Trees planted and streets graded. Pure sparkling mountain water piped to every lot in big mains.

DON'T MISS THE FINEST VIEW FROM THE HIGHEST GROUND ON VERMONT AVENUE

SMALL PAYMENT, EASY TERMS. PRICE $375 UP. FREE EXCURSIONS EVERY HOUR. FREE TICKETS.

EMIL FIRTH, 219 W. 4th st., bet. Broadway and Hill sts., HOME A5195, MAIN 2643. "You're safe at Firth's."

FOR SALE— MAY BE THIS IS FOR YOU.

$10 a month paid for a quarter-acre lot will soon prove a double value to you. You are paying for a lot that is constantly increasing in value. You are saving money that may otherwise go "never to return." Many men and women have been able to make their first start in this way. Beginning now, it may mean much to you, some time. Come in and reserve your lot, and on pay day make your first payment. You cannot make money, EASIER, SURER, FASTER. These quarter-acre lots in Corinth Heights are right in the trend of the greatest growth of the city. They are selling splendidly now, and upon completion of one of the contemplated improvements you will not be able to procure one at the present price, $300. Terms—$10 down and $10 a month. Come in for free tickets for next Sunday if your time does not permit going sooner. WINTON & M'LEOD COMPANY, Both phones. 220 S. Hill street.

FOR SALE— I tell you that now is the time in which to look at my lots. The big rains just roll right off the property and it's as dry as a bone. Come and see, but before you come, just look at the low flat property and sink up to your knees in the mud. VERMONT HEIGHTS, $300—$325—$350. $25 CASH, $10 MONTHLY. BUYS A BIG 50-FOOT LOT. All modern improvements of a high class character, 2 car lines, electric lights, telephones, wide avenues and boulevards. People, buy now, for profits; you'll surely take some large dividends within the year. I'll give you all information, maps, tickets, if you'll call on me. WARREN F. McGRATH, with STRONG & DICKINSON, N.W. corner Broadway and 2nd sts.

FOR SALE— CAPITOL HILL. Upon the completion of the beautiful homes now underway, CAPITOL HILL will be a novel and attractive residence place. See the lots. Your artistic sense WILL APPRECIATE the UNUSUAL possibilities in these large, regular charmingly situated lots. Present prices from $600 to $900. Terms—One-fourth down, balance 6, 12 and 18 month. Take a Hollywood or Colegrove car (fare 5c.) and get off at the corner of Golden Gate ave. and Sunset blvd. THE RANNELLS LAND COMPANY.

FOR SALE— HIGHLAND PARK. Large, sitely lot, 47x154, far above Highland Park, still very accessible and commanding a view unsurpassed of Occidental College, Pasadena, Eagle Rock, Glendale and the mountains and valleys. Only 4 blocks from cars and one block to the New York st. line, on which work will commence in 30 days. Sidewalks all the way. Owner bought for future home, but owing to permanent injuries received in accident, will sacrifice at $1750. Fine $7000 house next to it. HOME REALTY CO., 3001 Monte Vista st.

Take Garvanza-University car (yellow line,) get off Avenue 20. Big blue sign, HIGHLAND Park, on our office.

FOR SALE— City Lots and Lands.

FOR SALE—"WE SELL THE HILLS." There are thousands and thousands and multiplied thousands of level lots in Los Angeles from which one can see up and down the street and get a fair view of the blue sky overhead, but there is only a very limited number of close-in lots from which one can see the Pacific Ocean on one side, the distant snow-capped mountains on other sides, and have extended views of beauty and grandeur as far as the eye can reach on EVERY side. We make a specialty of such lots. We wish to call your attention to 3 east front lots, each 50x155 to 15-ft. alley on the summit of that beautiful hill in Alvarado Park tract, only a few hundred feet from the crossing of Sunset blvd. and Alvarado st. We can sell these for $1800 each, and the corner on Reservoir st. adjoining for $1950. Making $5550, with Reservoir st. graded, for $5000. This is as close in as West-lake, and affords a finer view than anything at Westlake. Then we have another grand site, almost an acre of ground, on the summit of Capitol Hill. Street work done on 2 sides. Magnificent view in every direction. These and similar sites will appeal to people who appreciate the grand and beautiful in nature, who want the very best there is to be had. We will sell the Capitol Hill site for $1500. If this site and view were per foot down in Westlake district it would sell for $30,000 today. The northwest hill section is coming to the front very rapidly, and these lots GRANDVIEW offer will soon be as high-priced as any residence property in the city. We have a great many lots with elegant views in one or more directions, at from $400 to $1000, and hundreds of plain every-day lots, same as you find in other parts of the city, at from $400 upward, on very easy terms. The most healthful climate, the most beautiful views, the cheapest property, the safest, surest investments are found today in the northwest part of the city. We would like to explain to you, purchase you sell you by the RANNELLS LAND CO. Sunset Phone Main 2326, or take Hollywood or Colegrove car to our office, corner Sunset blvd. and Alvarado st. I will be there every day except Sunday, from 8 a.m. to 12 m. and from 2 p.m. to 5 p.m. unless I am not showing property. If you can't get reply on our 'phones, ring up Home A1761, and arrange a time to come out. I will show you something as fine as earth affords. Yours truly, S. D. RANNELLS.

FOR SALE— YOU WOULD RATHER OWN YOUR OWN HOME THAN PAY RENT. BUY A LOT IN WEST JEFFERSON AND SEVENTH AVE. TRACT. AND BUILD FOR YOURSELF A COZY BUNGALOW. THEY ARE JUST THE THING FOR THIS SECTION. IN FACT THIS IS THE IDEAL BUNGALOW LAND. IT IS IN THE GREAT, GROWING SOUTHWEST, ON THE NEW BOUL

Classified Xincts.

FOR SALE— Business Property.

FOR SALE—

Finest apartment site in the city; double corner, 50x165, situated on Hope st., on the hills. We have only 15 days on this. Who's the lucky one?

$15,000. $2000 CASH.
HAGERTY & BANCROFT,
703-704 Pay Bldg.,
Third and Hill.

FOR SALE—

FLOWER STREET.
FLOWER STREET.
BETWEEN 9TH AND 9TH STS., RIGHT WHERE THE VALUES KEEP GOING UP: IMPROVED; WE CAN DELIVER THIS FOR $17,500.

C. J. HEYLER CO.,
215-11-12 BRYSON BLDG.

FOR SALE—THINK THIS OVER.

Figueroa, handled in such a way it will pay 15 per cent. net on the investment, not counting increase in property. We are syndicating this. Sounds too good to be true, but may prove it to your satisfaction. ROBT. M. ALLAN, 636 Pac. Elec. Bldg. Home 72264; Main 230.

FOR SALE— 8

SEVENTH ST. (just beyond the park). 50x165 feet on Figueroa, handled in such a LARGE CORNER LOT 50x150 feet; this is absolutely the CHOICE BUSINESS CORNER of the famous Westlake district. Now offered for sale for the first time. No building restrictions. See the owner's sole representative, J. E. SCHWENG, 605 Union Trust Bldg.

FOR SALE—$17,500.
40x161, MAPLE AVE., NEAR 7TH.
$2500 UNDER VALUE.
SPLENDID CHANCE.
SEE KIDDER,
525 SOUTH SPRING ST.
GROUND FLOOR.

FOR SALE—$20,500.
GRAND AVENUE CORNER.
INCOME $50 MONTH.
HOLLYWOOD HOME 304.

FOR SALE—
$16,500—Flower st., near 18th, 80x185 feet; alley. Only $220 per foot. The biggest bargain offered in that whole section. Will sell for $20,000 inside 6 months.
F. M. PHELPS & CO., 328-29-30 Douglas Bldg. Both Phones.

FOR SALE—
CORNER WASHINGTON.
$200 per foot, adjoining is held at double this price, improved with good 6-room house; this is the best buy on Washington st. A. ROCKWELL & CO., 201 Collins Bldg. Phone A1305; Main 2996.

FOR SALE — $4500; 40x135, NEAR SEVENTH and Ruth; good house; make offer; must sell at once. HOME A1351.

FOR SALE— Income Property.

FOR SALE—
PAYING 14% PER CENT.
ON $80,000.
It's a new apartment-house; mortgage $15,400; cash, $15,000.

WITHIN A BLOCK OF ABOVE,
we offer the following, viz.:
$250 FRONT FOOT FOR THE
best apartment house site on the hill. Did you understand that it is not only a CORNER, but that it is a NORTHWEST corner, thereby having the sun every hour that it shines, and further, that all of the first-class apartment houses on this hill are commanding higher prices and therefore paying bigger interest on the amount invested, than any other property in the city. You will appreciate the merit of this proposition. It commands a charming view, is within 5 minutes WALK of the business center and 1 block from an Angel's Flight; an investigation will demonstrate that it is NOW worth 25 per cent. more than the price asked, and we here venture the prediction that within a year it will command 30 per cent. more; also, that if properly improved it will pay 15 per cent. on the investment.
VARCOE & CO.,
317 W. Second st.

FOR SALE—
$3000—APARTMENT-HOUSE—$3000.
$22,000—38-room apartment-house, close to Seventh and Figueroa, corner property, house absolutely new and modern, best of furniture; income $230 per month; must be sold; $5000 cash and balance to suit.
W. H. OHEAR, 429 Johnson Bldg.

J. T. KELLY, Mgr. Business Property.
Main 1967. Home A6236.

FOR SALE—SOME GOOD INVESTMENTS in income property paying 10 per cent. and more can be had through
C. L. BAKER, with J. Frank Bowen, 440 Douglas Bldg.

FOR SALE—INCOME PROPERTY PAYING 10 per cent., fine, modern 16-room flat; also one 5-room cottage, price $8000; $2300 can remain on property. See OWNER, 757 Ruth ave.

FOR SALE — Or EXCHANGE — 12-ROOM house, new, within 15 minutes' walk; $8200. Describe your property. Address X, box 34, TIMES OFFICE.

CONTRACTORS— And Builders.

WE BUILD 4-ROOM BUNGALOW, $900; 5 rooms, $110. Low bids on all classes of buildings; plans free. LEAVER-QUENTHARD & CO., Inc., 237-8 Pacific Electric Bldg.

FOR SALE— Hotels and Lodging-houses.

FOR SALE—
$2200—Splendid buy on Main st., between First and Third sts., 20 rooms, mostly new furniture; house full all the time; netting $225 month; good reasons for cuts big sacrifice.
HOLT & MUNTON ESTATE AGENCY,
227 Mercantile Place.

FOR SALE—
A hotel; 17 large rooms, refitted throughout and with all new furniture, five years' lease.
Will exchange in part for city or country property.
A. O. VERY,
354 S. Hill st.

FOR SALE—SPECIAL!
30-room building, all light rooms, Brussels and moquette carpets; all high grade of furniture; running water in all rooms; 2 baths and waters, gas, electricity, front and back yards; storeroom; owner must leave city; price $40 down; every room rented. J. C. OLIVER, 140 S. Broadway.

FOR SALE—36-ROOM APARTMENT HOUSE, $700; 20-room rooming-house, $1500, and the swellest 25-room house in the city, centrally located; new and modern in every respect. Call and see me; these are special bargains. See KEYSTONE REALTY CO., 419 W. Seventh st.

FOR SALE — ON THE ACCOUNT OF ILL health I will sacrifice my rooming-house, clears $150 a month; 2 years' lease; you have looking for something in rooming-house, come and see me; 1 block from Arcade Depot. 695½ E. FIFTH ST.

FOR SALE — NEW SUNNY 16-ROOM ROOMing-house; on the hill; just the place for a low rent and good lease; have other business; will sell very cheap. A. R. SCHURGER, 503-5 Grant Bldg.

FOR SALE—NEWLY FURNISHED 18-ROOM rooming-houses, close to business district, full of permanent roomers, making fine income; moderate rent and good lease. $1000 cash, balance easy terms. Phone OWNER, F4489.

FOR SALE—ROOMING-HOUSE, 22 ROOMS, nicely furnished, near P.O. Fine income, long lease. $1200 cash, balance $50 per month. W. F. BUS, with Bowman & Moore, 701 O. T. Johnson Bldg. Home A4426; Main 8765.

FOR SALE — $4500; ROOMING-HOUSE ON Hill st. in center of city; 26 rooms, guaranteed profit of $300 per month; present owners have run this place for 5 years; the best one in the city. T. GOUGH, 434 S. Hill.

FOR SALE—TWENTY ROOMS, FURNISHED; full all time; with excellent kitchen and dining-room; completely equipped. Price only $2000; terms half cash, balance monthly. Address Y, box 38, TIMES OFFICE.

FOR SALE — HOTEL AT HOLLYWOOD, 42 elegantly furnished rooms, with new piano; best location; rooms rented; money maker; part cash, balance trade. H. H. MITCHELL, 405 Lankershim Bldg.

FOR SALE—26 ROOMS, NICELY FURNISHED, BLOCK FROM CAR BARN; RENT $60; GOOD LEASE; $700 PART CASH; MUST SELL; MAKE CASH OFFER. HOME PHONE A6536.

FOR SALE — $25,000; LEASE AND RICH furniture of first-class modern hotel, 36 rooms and stores; bargain. Phone Main 2041, Home 2042. ROOM 312, 307 S. Broadway.

FOR SALE — APARTMENT HOUSE OF 30 2-room apartments, W. Ninth, newly furnished, new building; clears $390 month; price $4000; terms or trade. 242 PAY.

FOR SALE—12-ROOM HOUSE, CENTRALLY located. Fine furniture worth $900. Will sell for $500 if sold this week. BEAVER, 208 Delta Bldg. Home 6827.

FOR SALE—$1500 DOWN, BALANCE $50 per month, 28 rooms, corner, west side, close in; all light rooms, always full; big money maker. 262 PAY BLDG.

FOR SALE—$2250, ROOMING-HOUSE OF 25 rooms, all rented, 2 years' lease, rent only $62 per month, cheapest rent in the city. T. GOUGH, 434 S. Hill.

FOR SALE — A 26-ROOM HOTEL ON S. Spring st., as a snap; must sell quick this week. Call and see owner, 446 S. SPRING.

FOR SALE — 8-ROOM ROOMING-HOUSE, side one week. 278 N. BROADWAY.

FOR SALE — NEWLY FURNISHED 10-room transient house, centrally located. Address X, box 82, TIMES OFFICE.

FOR SALE—
Finest apartment site in the city; double corner, 50x165, situated on Hope st., on the hills. We have only 15 days on this. Who's the lucky one?

$15,000. $2000 CASH.
HAGERTY & BANCROFT,
703-704 Pay Bldg.,
Third and Hill.

FOR SALE—

FLOWER STREET.
FLOWER STREET.
BETWEEN 9TH AND 9TH STS., RIGHT WHERE THE VALUES KEEP GOING UP: IMPROVED; WE CAN DELIVER THIS FOR $17,500.

C. J. HEYLER CO.,
215-11-12 BRYSON BLDG.

FOR SALE—THINK THIS OVER.

Figueroa, handled in such a way it will pay 15 per cent. net on the investment, not counting increase in property. We are syndicating this. Sounds too good to be true, but may prove it to your satisfaction. ROBT. M. ALLAN, 636 Pac. Elec. Bldg. Home 72264; Main 230.

FOR SALE— 8

SEVENTH ST. (just beyond the park). 50x165 feet on Figueroa, handled in such a LARGE CORNER LOT 50x150 feet; this is absolutely the CHOICE BUSINESS CORNER of the famous Westlake district. Now offered for sale for the first time. No building restrictions. See the owner's sole representative, J. E. SCHWENG, 605 Union Trust Bldg.

FOR SALE—$17,500.
40x161, MAPLE AVE., NEAR 7TH.
$2500 UNDER VALUE.
SPLENDID CHANCE.
SEE KIDDER,
525 SOUTH SPRING ST.
GROUND FLOOR.

FOR SALE—$20,500.
GRAND AVENUE CORNER.
INCOME $50 MONTH.
HOLLYWOOD HOME 304.

FOR SALE—
$16,500—Flower st., near 18th, 80x185 feet; alley. Only $220 per foot. The biggest bargain offered in that whole section. Will sell for $20,000 inside 6 months.
F. M. PHELPS & CO., 328-29-30 Douglas Bldg. Both Phones.

FOR SALE—
CORNER WASHINGTON.
$200 per foot, adjoining is held at double this price, improved with good 6-room house; this is the best buy on Washington st. A. ROCKWELL & CO., 201 Collins Bldg. Phone A1305; Main 2996.

FOR SALE — $4500; 40x135, NEAR SEVENTH and Ruth; good house; make offer; must sell at once. HOME A1351.

FOR SALE— Income Property.

FOR SALE—
PAYING 14% PER CENT.
ON $80,000.
It's a new apartment-house; mortgage $15,400; cash, $15,000.

WITHIN A BLOCK OF ABOVE,
we offer the following, viz.:
$250 FRONT FOOT FOR THE
best apartment house site on the hill. Did you understand that it is not only a CORNER, but that it is a NORTHWEST corner, thereby having the sun every hour that it shines, and further, that all of the first-class apartment houses on this hill are commanding higher prices and therefore paying bigger interest on the amount invested, than any other property in the city. You will appreciate the merit of this proposition. It commands a charming view, is within 5 minutes WALK of the business center and 1 block from an Angel's Flight; an investigation will demonstrate that it is NOW worth 25 per cent. more than the price asked, and we here venture the prediction that within a year it will command 30 per cent. more; also, that if properly improved it will pay 15 per cent. on the investment.
VARCOE & CO.,
317 W. Second st.

FOR SALE—
$3000—APARTMENT-HOUSE—$3000.
$22,000—38-room apartment-house, close to Seventh and Figueroa, corner property, house absolutely new and modern, best of furniture; income $230 per month; must be sold; $5000 cash and balance to suit.
W. H. OHEAR, 429 Johnson Bldg.

J. T. KELLY, Mgr. Business Property.
Main 1967. Home A6236.

FOR SALE—SOME GOOD INVESTMENTS in income property paying 10 per cent. and more can be had through
C. L. BAKER, with J. Frank Bowen, 440 Douglas Bldg.

FOR SALE—INCOME PROPERTY PAYING 10 per cent., fine, modern 16-room flat; also one 5-room cottage, price $8000; $2300 can remain on property. See OWNER, 757 Ruth ave.

FOR SALE — On EXCHANGE — 12-ROOM house, new, within 15 minutes' walk; $8200. Describe your property. Address X, box 34, TIMES OFFICE.

CONTRACTORS— And Builders.

WE BUILD 4-ROOM BUNGALOW, $900; 5 rooms, $110. Low bids on all classes of buildings; plans free. LEAVER-QUENTHARD & CO., Inc., 237-8 Pacific Electric Bldg.

FOR SALE— Hotels and Lodging-houses.

FOR SALE—
$2200—Splendid buy on Main st., between First and Third sts., 20 rooms, mostly new furniture; house full all the time; netting $225 month; good reasons for cuts big sacrifice.
HOLT & MUNTON ESTATE AGENCY,
227 Mercantile Place.

FOR SALE—
A hotel; 17 large rooms, refitted throughout and with all new furniture, five years' lease.
Will exchange in part for city or country property.
A. O. VERY,
354 S. Hill st.

FOR SALE—SPECIAL!
30-room building, all light rooms, Brussels and moquette carpets; all high grade of furniture; running water in all rooms; 2 baths and waters, gas, electricity, front and back yards; storeroom; owner must leave city; price $40 down; every room rented. J. C. OLIVER, 140 S. Broadway.

FOR SALE—36-ROOM APARTMENT HOUSE, $700; 20-room rooming-house, $1500, and the swellest 25-room house in the city, centrally located; new and modern in every respect. Call and see me; these are special bargains. See KEYSTONE REALTY CO., 419 W. Seventh st.

FOR SALE — ON THE ACCOUNT OF ILL health I will sacrifice my rooming-house, clears $150 a month; 2 years' lease; you are looking for something in rooming-house, come and see me; 1 block from Arcade Depot. 695½ E. FIFTH ST.

FOR SALE — NEW SUNNY 16-ROOM ROOMing-house; on the hill; just the place for a low rent and good lease; have other business; will sell very cheap. A. R. SCHURGER, 503-5 Grant Bldg.

FOR SALE—NEWLY FURNISHED 18-ROOM rooming-houses, close to business district, full of permanent roomers, making fine income; moderate rent and good lease. $1000 cash, balance easy terms. Phone OWNER, F4489.

FOR SALE—ROOMING-HOUSE, 22 ROOMS, nicely furnished, near P.O. Fine income, long lease. $1200 cash, balance $50 per month. W. F. BUS, with Bowman & Moore, 701 O. T. Johnson Bldg. Home A4426; Main 8765.

FOR SALE — $4500; ROOMING-HOUSE ON Hill st. in center of city; 26 rooms, guaranteed profit of $300 per month; present owners have run this place for 5 years; the best one in the city. T. GOUGH, 434 S. Hill.

FOR SALE—TWENTY ROOMS, FURNISHED; full all time; with excellent kitchen and dining-room; completely equipped. Price only $2000; terms half cash, balance monthly. Address Y, box 38, TIMES OFFICE.

FOR SALE — HOTEL AT HOLLYWOOD, 42 elegantly furnished rooms, with new piano; best location; rooms rented; money maker; part cash, balance trade. H. H. MITCHELL, 405 Lankershim Bldg.

FOR SALE—26 ROOMS, NICELY FURNISHED, BLOCK FROM CAR BARN; RENT $60; GOOD LEASE; $700 PART CASH; MUST SELL; MAKE CASH OFFER. HOME PHONE A6536.

FOR SALE — $25,000; LEASE AND RICH furniture of first-class modern hotel, 36 rooms and stores; bargain. Phone Main 2041, Home 2042. ROOM 312, 307 S. Broadway.

FOR SALE — APARTMENT HOUSE OF 30 2-room apartments, W. Ninth, newly furnished, new building; clears $390 month; price $4000; terms or trade. 242 PAY.

FOR SALE—12-ROOM HOUSE, CENTRALLY located. Fine furniture worth $900. Will sell for $500 if sold this week. BEAVER, 208 Delta Bldg. Home 6827.

FOR SALE—$1500 DOWN, BALANCE $50 per month, 28 rooms, corner, west side, close in; all light rooms, always full; big money maker. 262 PAY BLDG.

FOR SALE—$2250, ROOMING-HOUSE OF 25 rooms, all rented, 2 years' lease, rent only $62 per month, cheapest rent in the city. T. GOUGH, 434 S. Hill.

FOR SALE — A 26-ROOM HOTEL ON S. Spring st., as a snap; must sell quick this week. Call and see owner, 446 S. SPRING.

FOR SALE — 8-ROOM ROOMING-HOUSE, side one week. 278 N. BROADWAY.

FOR SALE — NEWLY FURNISHED 10-room transient house, centrally located. Address X, box 82, TIMES OFFICE.

FOR SALE— Hotels and Lodging-houses.

FOR SALE—
The furniture of a swell 8-room flat, very handsomely furnished including upright piano, rent only $22 per month, every room rented; just the place for some nice widow who wants a good home and an income to keep her. Price $90, located on Figueroa st., near 7th st.
Also a six-room flat, nicely furnished, elegant new piano, rooms all rented, close to P.O. Only $50, 1-2 cash. For these and other rooming-houses see THE J. M. PUGH REALTY CO., 221 O. T. Johnson Bldg. A5271.

FOR SALE—THE FURNITURE AND FIXtures of new hotel in Pasadena; building strictly modern; contains 32 rooms, steam heat, hot and cold running water, electric lights, newly and elegantly furnished; price $2500; 1-3 cash will land this proposition; balance easy; lease on building, $250 month; a 3 to 5-year lease can be secured. Present income about $520 week. If you are looking for an up-to-date proposition see this. Particulars D. F. SMITH, 622 L. A. Trust Bldg. Agents may list.

FOR SALE— 7

25-ROOM APARTMENT HOUSE.
This is a new and thoroughly modern building, newly and handsomely furnished, steam heat, hot and cold water and private baths. The rent is only $5 a room, has a five year lease and will be sold at a sacrifice; can be bought on very easy terms. H. A. HATCH, with A. W. ROSS, 639-21 Bradbury Bldg. L.A.R.B.

FOR SALE—ROOMING HOUSE, 21 ROOMS; centrally located; investigation invited. 340 W. 7TH. Phone F5114.

FOR SALE— Country Property.

FOR SALE—

HEMET 10-ACRE TRACTS.

Buy 10 acres at Hemet, plant half to potatoes and half to oranges; the potatoes will pay your living expenses and run the ranch until your oranges come into bearing, after which you will have an income that will make you independent the rest of your life. Send for booklet, or see
L. M. PRATT & CO.,
605 Laughlin Bldg.

FOR SALE—
3 ACRES, PEACH ORCHARD, 9 ACRES.
FOUR MILES FROM HOLLYWOOD, nine acres of the finest peach and apricot orchard in Southern California, the best varieties in the market, fine rich soil, no irrigation necessary, trees all in fine condition, roads all paved. The receipts from the fruit last year was more than we ask for the grove; price $4750, one-half cash. If you are looking for a home or an investment it will pay you to investigate.
See HEFFNER, owner, 618 Grant Bldg. A4237, Main 4527.

FOR SALE—IMMEDIATE ACCEPTANCE, 10 acres sold 10 year orchard, choicest soil, good shade, abundance water, fenced, 9 miles from railway station. Price less than cost, $2000. 28 acres, good 5-room cottage, cellar, cement cisterns, fenced, ditched, 20 shares water rights; cost $3000 9 years ago. Price $900 cash. 160 acres, good 6-room cottage, new barn, chicken-house, windmill, tank, good well, grapes and fruits, 6 miles from railroad station. Price $25,000; $7000 cash, balance 1, 2 and 3 years, 7 per cent. Address Y, box 94, TIMES OFFICE.

FOR SALE—A MILLION DOLLARS OR MORE CAN BE MADE ON THIS PROPERTY—18,577-ACRE GRAIN, WOOD RANCH, WELL WATERED AND FENCED; APRICOT, PEACH, PEAR, PRUNE AND ALL DECIDUOUS FRUITS, RAISIN, TABLE AND WINE GRAPES, ALFALFA. INCOME 1902, $12,376.71; 1903, $23,896.50; 1904, $31,485.75; 1905, $45,000. BEST LARGE TRACT OF LAND IN CALIFORNIA TODAY FOR SUBDIVISION IN SMALL FARMS. TERMS—SMALL CASH PAYMENT, BALANCE 1, 2, 3, 4 AND 5 YEARS.

FOR SALE—
SAN LUIS OBISPO.
On the coast line of the Southern Pacific Railroad, between San Francisco and Los Angeles; perfect climate. Stock, grain and orchard lands in small or large tracts; low prices. No irrigation required. Ideal conditions for small farms. Rich in minerals. For complete information and illustrated matter, address CHAMBER OF COMMERCE, San Luis Obispo, Cal.

FOR SALE—
IMPERIAL VALLEY LAND,
A GOOD BUY NOW.
$30, $25, $30, $40, $50, $75
PER ACRE NOW.
Will be worth $1000 per acre.
So declares the President's message
To Congress.
Don't you want some.
HAMMERS REALTY CO., 804 Severance Bldg. Both phones.

FOR SALE—480 ACRES SUITABLE FOR alfalfa, located in Los Angeles county; good soil, artesian wells, 20 acres now set to alfalfa, 5 and 6 crops are cut average; at least one ton to the acre; $100 per acre, $25,000. Terms.
KOHLHAGEN & LITTLE, investment brokers, 422-423 Chamber of Commerce Bldg.

FOR SALE — 80 ACRES, RIVERSIDE CO., good land, rich soil; 5-room house, barn, chicken house, plenty of water (60 feet); good well; bargain; price $1500. See owner, 446 S. Spring st., corner Bonnie Brae, Edendale or Temple car.

FOR SALE—10 ACRE TRACTS NEAR ANAheim and Fullerton, with water, now planted in potatoes, price $150 and $300; 1-4 cash, 1, 2 and 3 years, 6 per cent. interest.
JACOB STERN, 404 Pacific Electric Bldg.

FOR SALE—$18,000.
Near Santa Ana, walnuts, alfalfa, 2 wells and pumping plant; house and barn on steel tank tires. Want cattle or city property. J. P. CUDDEBACK, 216 S. Broadway, room 237.

FOR SALE—DO YOU WANT TO BE LOcated on the best cantaloupe and asparagus land in the West? See Mr. Morrill of U. L. Dike Investment Co., 430 So. Spring St., Los Angeles.

FOR SALE—5 ACRES AT $50; HALF MILE from car; 2 miles south of Inglewood, set to old berry land, fine water; half cash and dirt cheap. M'KEE REALTY CO., 214 Laughlin Bldg.

FOR SALE—ORANGE GROVES THAT PAY. See our ad. under classification "Orange Groves." M. PRATT & CO., 605 Laughlin Bldg. "Headquarters for Orange Groves."

FOR SALE—NORTHERN CALIFORNIA. Stock ranches, farms, vineyards and orchards. WOODWARD & WILSON, 1615 Fillmore st., San Francisco, Cal.

FOR SALE OR EXCHANGE—25 ACRES farming land, 40 miles distant, $50 per acre. Take small home and lot or equity. Both phones. LESLIE GAY, station C.

FOR SALE—280 ACRES, MESA; 1900 PLOWED, 2 MILES FROM COAST; A SPLENDID PROPOSITION. SEE M'KEE REALTY CO., 214 LAUGHLIN BLDG.

FOR SALE—CHOICE 5, 10, 20, 40 AND 80.000 acre tracts; pine, redwood and cedar; accessible to ride one week. Address Y, box 95, TIMES OFFICE.

FOR SALE—OR TRADE—320 ACRES OF alfalfa, small and large tracts with or without improvements. B. F. WILHITE, Arlington, Cal.

FOR SALE—
SOLID TO ALFALFA.
10 acres on Redondo electric line; all in alfalfa, third year, cheap water, just in bearing; price $2500. THE W. A. HEISS LAND CO., 702 Union Trust.

FOR SALE—10 ACRE TRACTS NEAR ANAheim and Fullerton, with water, now planted in potatoes, price $150 and $300; 1-4 cash, 1, 2 and 3 years, 7 per cent. interest.
JACOB STERN, 404 Pacific Electric Bldg.

FOR SALE—
ARTESIA IS GROWING.
10 acres good sandy loam at Artesia, in artesian belt, all fenced; price $1500. THE W. A. HEISS LAND CO., 702 Union Trust.

FOR SALE—160 ACRES IN LOS ANGELES county, suitable for alfalfa, good well and windmill, all nice level land, price $1600.
KOHLHAGEN & LITTLE, investment brokers, 422-423 Chamber of Commerce Bldg.

FOR SALE — 80 ACRES, RIVERSIDE CO., good land, rich soil; 5-room house, barn, chicken house, plenty of water (60 feet); good well; bargain; price $1500. See owner, 446 S. Spring st., corner Bonnie Brae, Edendale or Temple car.

FOR SALE—10 ACRE TRACTS NEAR ANAheim and Fullerton, with water, now planted in potatoes, price $150 and $300; 1-4 cash, 1, 2 and 3 years, 6 per cent. interest.
JACOB STERN, 404 Pacific Electric Bldg.

FOR SALE—$18,000.
Near Santa Ana, walnuts, alfalfa, 2 wells and pumping plant; house and barn on steel tank tires. Want cattle or city property. J. P. CUDDEBACK, 216 S. Broadway, room 237.

FOR SALE—DO YOU WANT TO BE LOcated on the best cantaloupe and asparagus land in the West? See Mr. Morrill of U. L. Dike Investment Co., 430 So. Spring St., Los Angeles.

FOR SALE—5 ACRES AT $50; HALF MILE from car; 2 miles south of Inglewood, set to old berry land, fine water; half cash and dirt cheap. M'KEE REALTY CO., 214 Laughlin Bldg.

FOR SALE—ORANGE GROVES THAT PAY. See our ad. under classification "Orange Groves." M. PRATT & CO., 605 Laughlin Bldg. "Headquarters for Orange Groves."

FOR SALE—NORTHERN CALIFORNIA. Stock ranches, farms, vineyards and orchards. WOODWARD & WILSON, 1615 Fillmore st., San Francisco, Cal.

FOR SALE OR EXCHANGE—25 ACRES farming land, 40 miles distant, $50 per acre. Take small home and lot or equity. Both phones. LESLIE GAY, station C.

FOR SALE—280 ACRES, MESA; 1900 PLOWED, 2 MILES FROM COAST; A SPLENDID PROPOSITION. SEE M'KEE REALTY CO., 214 LAUGHLIN BLDG.

FOR SALE—CHOICE 5, 10, 20, 40 AND 80.000 acre tracts; pine, redwood and cedar; accessible to ride one week. Address Y, box 95, TIMES OFFICE.

FOR SALE—OR TRADE—320 ACRES OF alfalfa, small and large tracts with or without improvements. B. F. WILHITE, Arlington, Cal.

FOR SALE—
SOLID TO ALFALFA.
10 acres on Redondo electric line; all in alfalfa, third year, cheap water, just in bearing; price $2500. THE W. A. HEISS LAND CO., 702 Union Trust.

FOR SALE—10 ACRE TRACTS NEAR ANAheim and Fullerton, with water, now planted in potatoes, price $150 and $300; 1-4 cash, 1, 2 and 3 years, 7 per cent. interest.
JACOB STERN, 404 Pacific Electric Bldg.

FOR SALE—
ARTESIA IS GROWING.
10 acres good sandy loam at Artesia, in artesian belt, all fenced; price $1500. THE W. A. HEISS LAND CO., 702 Union Trust.

FOR SALE—160 ACRES IN LOS ANGELES county, suitable for alfalfa, good well and windmill, all nice level land, price $1600.
KOHLHAGEN & LITTLE, investment brokers, 422-423 Chamber of Commerce Bldg.

FOR SALE— Country Property.

FOR SALE—

HEMET 10-ACRE TRACTS.

Buy 10 acres at Hemet, plant half to potatoes and half to oranges; the potatoes will pay your living expenses and run the ranch until your oranges come into bearing, after which you will have an income that will make you independent the rest of your life. Send for booklet, or see
L. M. PRATT & CO.,
605 Laughlin Bldg.

FOR SALE—
3 ACRES, PEACH ORCHARD, 9 ACRES.
FOUR MILES FROM HOLLYWOOD, nine acres of the finest peach and apricot orchard in Southern California, the best varieties in the market, fine rich soil, no irrigation necessary, trees all in fine condition, roads all paved. The receipts from the fruit last year was more than we ask for the grove; price $4750, one-half cash. If you are looking for a home or an investment it will pay you to investigate.
See HEFFNER, owner, 618 Grant Bldg. A4237, Main 4527.

FOR SALE—IMMEDIATE ACCEPTANCE, 10 acres sold 10 year orchard, choicest soil, good shade, abundance water, fenced, 9 miles from railway station. Price less than cost, $2000. 28 acres, good 5-room cottage, cellar, cement cisterns, fenced, ditched, 20 shares water rights; cost $3000 9 years ago. Price $900 cash. 160 acres, good 6-room cottage, new barn, chicken-house, windmill, tank, good well, grapes and fruits, 6 miles from railroad station. Price $25,000; $7000 cash, balance 1, 2 and 3 years, 7 per cent. Address Y, box 94, TIMES OFFICE.

FOR SALE—A MILLION DOLLARS OR MORE CAN BE MADE ON THIS PROPERTY—18,577-ACRE GRAIN, WOOD RANCH, WELL WATERED AND FENCED; APRICOT, PEACH, PEAR, PRUNE AND ALL DECIDUOUS FRUITS, RAISIN, TABLE AND WINE GRAPES, ALFALFA. INCOME 1902, $12,376.71; 1903, $23,896.50; 1904, $31,485.75; 1905, $45,000. BEST LARGE TRACT OF LAND IN CALIFORNIA TODAY FOR SUBDIVISION IN SMALL FARMS. TERMS—SMALL CASH PAYMENT, BALANCE 1, 2, 3, 4 AND 5 YEARS.

FOR SALE—
SAN LUIS OBISPO.
On the coast line of the Southern Pacific Railroad, between San Francisco and Los Angeles; perfect climate. Stock, grain and orchard lands in small or large tracts; low prices. No irrigation required. Ideal conditions for small farms. Rich in minerals. For complete information and illustrated matter, address CHAMBER OF COMMERCE, San Luis Obispo, Cal.

FOR SALE—
IMPERIAL VALLEY LAND,
A GOOD BUY NOW.
$30, $25, $30, $40, $50, $75
PER ACRE NOW.
Will be worth $1000 per acre.
So declares the President's message
To Congress.
Don't you want some.
HAMMERS REALTY CO., 804 Severance Bldg. Both phones.

FOR SALE—480 ACRES SUITABLE FOR alfalfa, located in Los Angeles county; good soil, artesian wells, 20 acres now set to alfalfa, 5 and 6 crops are cut average; at least one ton to the acre; $100 per acre, $25,000. Terms.
KOHLHAGEN & LITTLE, investment brokers, 422-423 Chamber of Commerce Bldg.

FOR SALE — 80 ACRES, RIVERSIDE CO., good land, rich soil; 5-room house, barn, chicken house, plenty of water (60 feet); good well; bargain; price $1500. See owner, 446 S. Spring st., corner Bonnie Brae, Edendale or Temple car.

FOR SALE—10 ACRE TRACTS NEAR ANAheim and Fullerton, with water, now planted in potatoes, price $150 and $300; 1-4 cash, 1, 2 and 3 years, 6 per cent. interest.
JACOB STERN, 404 Pacific Electric Bldg.

FOR SALE—$18,000.
Near Santa Ana, walnuts, alfalfa, 2 wells and pumping plant; house and barn on steel tank tires. Want cattle or city property. J. P. CUDDEBACK, 216 S. Broadway, room 237.

FOR SALE—DO YOU WANT TO BE LOcated on the best cantaloupe and asparagus land in the West? See Mr. Morrill of U. L. Dike Investment Co., 430 So. Spring St., Los Angeles.

FOR SALE—5 ACRES AT $50; HALF MILE from car; 2 miles south of Inglewood, set to old berry land, fine water; half cash and dirt cheap. M'KEE REALTY CO., 214 Laughlin Bldg.

FOR SALE—ORANGE GROVES THAT PAY. See our ad. under classification "Orange Groves." M. PRATT & CO., 605 Laughlin Bldg. "Headquarters for Orange Groves."

FOR SALE—NORTHERN CALIFORNIA. Stock ranches, farms, vineyards and orchards. WOODWARD & WILSON, 1615 Fillmore st., San Francisco, Cal.

FOR SALE OR EXCHANGE—25 ACRES farming land, 40 miles distant, $50 per acre. Take small home and lot or equity. Both phones. LESLIE GAY, station C.

FOR SALE—280 ACRES, MESA; 1900 PLOWED, 2 MILES FROM COAST; A SPLENDID PROPOSITION. SEE M'KEE REALTY CO., 214 LAUGHLIN BLDG.

FOR SALE—CHOICE 5, 10, 20, 40 AND 80.000 acre tracts; pine, redwood and cedar; accessible to ride one week. Address Y, box 95, TIMES OFFICE.

FOR SALE—OR TRADE—320 ACRES OF alfalfa, small and large tracts with or without improvements. B. F. WILHITE, Arlington, Cal.

FOR SALE— Country Property.

FOR SALE—

LITTLE
INDIVIDUAL FARMS
FROM
½ TO 5 ACRES
AT
LAWNDALE,
ON
REDONDO ELECTRIC.
GOOD STREET IMPROVEMENTS.
FINE WATER PIPED.
...HEST OF SOIL.
GOOD SCHOOLS.
CHURCH.
POST-OFFICE.
GENERAL STORE.
LARGE WAGON FACTORY.
HALF ACRES $250.
$10 PER MONTH.
ONLY 5 MILES FROM CITY.
FREE TICKETS.
GO TODAY.
E. L. HOPPER & SON (OWNERS.)
601 LAUGHLIN BLDG.
A1361. MAIN 304.

FOR SALE—

LAST CALL
FOR
CLARK COLONY.

If interested get ready to go on the excursion to the lands next Tuesday morning at 8:30 a.m. from Arcade Depot.

These are the last few one, five, ten, twenty and forty-acre tracts of the rich Salinas potato land; dairy and alfalfa, apple and pear orchards.

Lands that produce orchards that yield $200 to $400 per annum with no failures.

Only $60 an acre, including ownership of water.

Irrigation ditches already dug to each 20 acre tract. Ready for your occupation.

If you don't like the land at the end of the second year we give you land to take it back at its entire cost to you.

Already populated by 140 Southern California families.

Come with us next Tuesday as it will likely be the last offering ever made at these prices.
HOME EXTENSION ASSOCIATION,
Open day and evening.
Ground Floor, Chamber of Commerce,
Los Angeles, Cal.

FOR SALE—COUNTRY PROPERTY.

We have a large list of California school lands, of which the following are very choice.

One section of level farming land near Palmdale, Los Angeles county, close to S.P. Ry., $2.50 per acre.

One section level farming land, 6 miles from Imperial, $2.50 per acre.

400 acres timber land in Del Norte county, $2 per acre.

724 acres near Fallbrook, San Diego county, finest grazing land, running water, $2 per acre.

160 acres near Santa Monica and ocean, about 20 level, the balance fine grazing land, 5 living springs, price $3.50 per acre.

BINGHAM & KNOWLES LAND CO.,
345 S. Broadway.

FOR SALE—

LOTS AT WHOLESALE!
$6.00 PER LOT.

This property is the KEY to the situation which will throw open to the people the Door of one of California's future cities of importance. Our property is in the heart of the most talked of districts in the southwest country. There will be a city built on our property in the near future. None of our lots will sell for less than $100. Here's a chance for some body with a thousand dollars to make good themselves, to get in line with syndicates, now being formed, to put this property on the market. If you are interested, Phone McALLEN for appointment F7089. A full investigation will satisfy you of the merits of our proposition. ROCKFORD REALTY CO., 629 I. W. Hellman Bldg., Fourth and Main.

FOR SALE— 9

$2,500—160 acres, 1056 acres farming land, balance good grazing—2 sets of buildings, 3 large springs, 15 miles of fencing, will subdivide into 2 or 4 good farms, or will subdivide into small tracts, plenty of timber for ranch use; now produces hay, corn, barley, wheat, horses and mules; owner has made it with dairy; satisfactory terms can be arranged; property located four miles from S. P. station on the Coast Line. This is a splendid proposition.
Lots of small homes in the best section of California. Write to us. CENTRAL COAST LAND AND INVESTMENT CO., San Luis Obispo, Cal.

FOR SALE—ACREAGE FOR SUBDIVISION. We have an option expiring in a few days, on 155 acres adjoining the 160 acres tract known as Chester Heights, and which we are now getting ready to put on the market. Our option was secured three months ago, and we can sell cheaper than any land adjoining.
HACK & PEIFERS,
202-204 I. W. Hellman Bldg.,
Fourth and Main sts.

Or Robt. Marsh & Co., Adolph Schleicher, Sam Wolf,
Ground floor, H. W. Hellman Bldg.,
Fourth and Spring sts. 13

FOR SALE—267 ACRES RICH VALLEY land, fine improvements, stock, implements, running water. BOX 70, Livermore, Cal. 12

SANTA CRUZ, CAL.

FOR SALE—WRITE AT ONCE FOR FREE copy of Santa Cruz Times; list of real estate snaps.

FOR SALE— Poultry Ranches.

FOR SALE—ONE TO FIVE-ACRE TRACTS in Poultry Colony tract, near Los Angeles adjoining the MOST COMPLETE POULTRY RANCH in the West; this section is unsurpassed for poultry raising, terms. ANNA L. PINKERTON, 406 Chamber of Commerce Bldg.

FOR SALE— Suburban Property.

FOR SALE—
GET A WHOLE ACRE
FOR $500.
BUT YOU MUST BUY SOON.
Only a few left. Choice section southwest. On the Gardena division of the Redondo Electric Railway. Graded streets. Rich sandy loam. Free water in steel mains for domestic and irrigation purposes. Quick service and plenty fast cars. Acres worth twice what money in a very short time. Buy for a home and raise your own garden and chickens.

Classified Liners.

FOR EXCHANGE—
Real Estate.

FOR EXCHANGE—
Will trade 3-story flat building, free and clear, in Grand Rapids, Mich., worth $4000 and assume.
C. R. LUTON,
$ 426 Byrne Building.

FOR EXCHANGE — I WANT AN AUTOMOBILE; will exchange one or two lots in Holly-wood, (not East Hollywood.) for the same; lots first-class, cement curbs, sidewalk, oiled street; good and $1000 houses in the street. Write M., or call 812 R. W. HELLMAN BLDG.

FOR EXCHANGE—9 ROOM MODERN RESidence, southwest, value $7500 and $5000 cash, as first payment on property between Main, Figueroa, 6th and Pico. See Mr. Smith with ARTHUR W. KINNEY CO., 119 Merchants Trust Bldg. A3242. Main 3232. 1

FOR EXCHANGE — WANT ROOMING house of about 20 to 40 rooms; will give in exchange lots and some cash; give me price, rent, lease and location, and I will come and see your house. H. B., 226 S. OLIVE ST., city.

FOR EXCHANGE—OR SALE, FIRST-CLASS 3-story brick building, 6-room cottage and 2 vacant lots; income $180 per month; located in the city of Fullerton, Cal.; want L. A. or, good acreage. Address OWNER, box 57, Anaheim, Cal. 7

FOR EXCHANGE—
I make a specialty of exchanging real estate, particularly California for eastern. Hamilton L. A. C. W. CONWAY, Realty Board. 304-5 Bradbury Bldg.

FOR EXCHANGE—HAV... NEW MODERN 4 room cottage, located very desirably, northwest; will exchange for good grocery stock or what have you? Give or take small difference. CLARKE, 1689 W. Jefferson. 9

FOR EXCHANGE—
WANT COUNTRY PROPERTY.
Will pay part cash and Colorado townsite or close-in lots in Ogden, Utah; all clear.
39 405 STIMSON BLDG.

FOR EXCHANGE — TWO BEACH LOTS, $1500 cash, modern 5 room cottage, $3000; rented for one year at $20 per month, want something else. What have you? KNOX-KIER BROS., 246 Mercantile Place. 10

FOR EXCHANGE—$1000, FIRST MORTGAGE 8 per cent. interest, payable semi-annually, and four clear lots worth $1600, will trade for a vacant cottage or groceries. JANTZEN & WHEERY, 229½ S. Spring. 9

FOR EXCHANGE—
WANT HOUSE IN CITY.
Will pay part cash and part in suburban property. ELMER P. INVESTMENT CO., 401-403 Stimson Bldg. 10

FOR EXCHANGE—$500 AND CLEAR, 10 acres level, high, sandy soil, right on Redondo car; take 7 or 8 rooms in southwest part of city. H. M. CORLETTE, 215 Laughlin Bldg. 7

FOR EXCHANGE — EQUITY OF $240 IN property, house and lot in East Hollywood, for a team; $150 furniture to turn some way; 5 room cottage, at 118 Holly avenue. Phone 699 HOLLYWOOD. 9

FOR EXCHANGE—FRUIT FARM, ORANGE grove, city lots, business property, write full description and location, owners oppor-tunity only. Address REALTY OWNER, 423 Grand View. 8

FOR EXCHANGE—$12,000, CLEAR INDIANA city lots for ranch in California, good beach property or part for rooming house and genuine scene. Address Y, box 32, TIMES OFFICE.

FOR EXCHANGE—HOLLYWOOD, 4 LARGE lots, equity $1700, want equity in lot, cottage or rooming house, near Arcade depot, will assume. 42 Y, box 90, TIMES OFFICE.

FOR EXCHANGE—12 ROOM ROOMING house, walking distance, money maker, price $1000, sell for $550 part cash, or what have you. Address Y, box 97, TIMES OFFICE.

FOR EXCHANGE—$4000 1-4 SECTION near county seat in Minnesota, firstclass, want hardware or furniture, mortgage $2500, 6 per cent. Address X, box 42, TIMES OFFICE.

FOR EXCHANGE—$2 ROOM APARTment building close in, corner, rents $4080 year, price $30,000; mortgage $17,500; want other property. Write OWNER, 2030 PICO ST.

FOR EXCHANGE—$2300, IMPROVED MOtsa ave., acreage will take house or cottage. P. O. BOX 778. 10

FOR SALE—
Miscellaneous.

FOR SALE—20 SEWING MACHINES, LATest make, $65 and $100 cabinets and drop heads, $12 to $30, box tops, latest high arm machines, as low as $1, $4, $5, $6 and $7; they must be closed out at once; these machines are worth from $15 to $65; don't wait but come and get first choice, open evenings till 9 p.m. and next Sunday morning for accommodation of those who cannot call in during the day. 3205 CENTRAL AVE. 10

FOR SALE—ALL THE FIXTURES AT NO. 901 West Washington street, no reasonable offer refused; must be removed today; soda fountain complete; 20 feet counters, 70 feet shelving, refrigerator, scales, show cases, cheese knives, oil tanks, cash register, have no use for them, call early.

FOR SALE — ONE 24-H.P. FAIRBANKS gas engine; one 30-h.p. Lewis gas engine, both good condition; have been replaced with larger engines; can be seen running; 1 30-foot lot in Arora Heights tract. NELSON MACHINE CO., 1404 San Fernando st. 10

FOR SALE — PIANOS. WHY RENT A piano when you can buy an elegant square for $5 down and payments of $3 each for a few months? We have real bargains in square pianos. See them. GEO. J. KRELL, 345-7 S. Spring st. 9

FOR SALE — ON EASY PAYMENTS, BAR fixtures, new and second-hand billiard and pool tables, 14 bowling alleys; will trade in cheap prices. THE BRUNSWICK-BLAKE-COLLENDER CO., 321 E. 3rd st., L. A., Cal.

FOR SALE—RAILROAD TICKETS.
Bought, sold, exchanged, low rates. DUFFIN'S TICKET OFFICE, 343 S. Spring. (Pacific Savings Bank.) 'Phone Home F3341.

FOR SALE—I AM COMPELLED, THROUGH changed circumstances, to sell my high grade, almost new piano, at once. I will make a specially attractive price to a quick buyer. 1065 LAKE ST. Call after 6 p.m. 9

FOR SALE—200 ROLLS DAMAGED ROOFing, 25c per roll and up. Close buyers find good values in these goods. Stock at both yards. 1. SAN FERNANDO ST. AND 2040 ANDREW ST. Builders' Supply Co.

FOR SALE—FRENCH WALNUT PIANO, A splendid Kranich & Bach, only slightly used and in excellent condition; to realize ready cash will sell at sacrifice. A genuine buyer. Call or address 2102 HARVARD BLVD. 9

FOR SALE — 24-INCH WHITNEY SURFACE planer and a 4-h.p. Success gas engine. Call and see them running; will sell cheap if taken soon. SACRAMENTO PLANING MILL CO., Sacramento and Wilson st., Mateo car. 10

FOR SALE—
FIXING UP TEMPORARILY? (stamped)
FIXING UP TEMPORARILY?
Then rent a desk from the DESK EXCHANGE, 105 N. Broadway.

FOR SALE—A MONEY SAVER. ENCLOSE 10 cents and we send you receipt for inexpensive material which makes soles of shoes wear three times longer. LOCK BOX 198, STATION C, Los Angeles. 12

FOR SALE—JOB LOT MIXED PAINTS, $1 per gallon to close out only 200 gallons; this will last quick. Call at 739 SAN FERNANDO ST. Builders' Supply Co., 739 San Fernando st. and 2040 Andrew st.

FOR SALE—ROLL-TOP DESKS, RUGS, gas ranges, steel ranges, folding beds, refrigerators, extension tables, chairs, great bargains. New and second-hand goods. L. C. MICHAELS, 907 S. Main.

FOR SALE—L. A. STAMP AND COIN CO., now located at 216 Mercantile Place. Postage stamp and coin collections bought and sold. Also sell stamp albums.

FOR SALE—COUCH, GOOD AS NEW, coal range, gasoline stove, kitchen table, and good suits dog; very cheap. Call at 4709 S. VERMONT AVE.

FOR SALE—NEARLY NEW FOLDING GOcart, rubber tired with parasol, cost $7. Call or make an offer. Room 502 PACIFIC ELECTRIC BLDG.

FOR SALE—SELLING OUT; A LOT OF new doors, large sizes, store doors, store sash, a lot of office railing, cheap. 224 E. FOURTH ST.

FOR SALE—16-GAUGE 50-FOOT 5-FOOT 5-inch circumference smoke stack, cheap. STAR MILL AND LUMBER CO., Long Beach.

FOR SALE—SAFES, NEW AND SECOND-hand; HERRING-HALL-MARVIN SAFE CO., 420 S. Los Angeles st.

FOR SALE—SAFES! SAFES! SAFES! 30 per cent. discount all this week; not sed. DESK EXCHANGE, 105 N. Broadway. 9

FOR SALE — CORNICHON GRAPE CUTtings by the thousand. W. W. GRAVES, 725 N. Pasadena ave., Pasadena. 12

FOR SALE—SAFES, FIRE AND BURGLARproof, new and second-hand. ANDERSON, 217 N. Main.

FOR SALE—WINDMILLS, TANKS, ENgines second-hand. Bargains. DEMMITT, 138 N. Main.

FOR SALE—400 TONS OF OAT AND BARley hay. Address ED SMALE, Santa Monica, Cal.

FOR SALE—FINE OLD VIOLIN, ONLY $30, worth $250. 1048 TENNESSEE ST. 14

FOR SALE—LOT OF GENUINE GOVERNment military saddles, M.M. 118 S. MAIN ST.

FOR SALE — 2 INVALID CHAIRS FOR renting. EAMES TRICYCLE CO., 527 S. Spring.

FOR SALE—FIRE-PROOF SAFE; A BARgain. Call at 459 E. SECOND ST.

FOR SALE—BEES, THIRTY COLONIES, IN good condition. PHONE PARK 2052.

FOR SALE—CARPETS PARTLY WORN, HOTEL ANTLERS, 423 W. 4th st. 7

FOR SALE — 1 FLAT TOP DESK AND chair. Inquire 424½ CUSTER AVE. 8

FOR SALE—ROLL TOP DESK, COST $35; will sell for $12.50. TEL. WEST 4160. 8

FOR SALE—
Furniture.

FOR SALE—FURNITURE CHEAP.
Folding beds, $2.50 to $20.
Iron beds, 1.50 to $17.50.
Brass beds, $20 to $100.
Dressers, $5.50 to $25.
Rugs, 9x12, $4 to $8.
Chairs, 25c, 75c, $1.
Rockers, $1.50, $2, $2.75.
Washstands, $1.50 to $5.50.
ROLL-TOP DESKS.
FLAT-TOP DESKS.
RENTED, SOLD AND EXCHANGED.
Don't buy new furniture at scandalous prices; We carry new and second-hand.
20 gas ranges, $6.50 to $25.
Good French ranges, $40.
20 steel ranges, $15 to $40.
60 cookstoves, $3 to $25.
All connected and guaranteed in order.
25 refrigerators and ice boxes; 25 rugs, carpet, matting and linoleum.
L. C. MICHELS, 907 S. Main. Broadway 4434, Home F7015.

FOR SALE—
DESK FOR LESS.
DESK FOR LESS.
We are desk specialists, dealing in office furniture only; save money by coming to 105 N. Broadway.
L. A. DESK EXCHANGE.

FOR SALE — FURNITURE, COMPLETE, for housekeeping, of 4 room modern flat; rent $17; one room rented $12 a bargain; owner leaving city; must be sold by Monday. 1020 MAPLE, ninth to First and Spring. Call 227 N. FLOWER.

FOR SALE—FURNISHED COMPLETE, 3 rooms, bath, room, double cottage; rent $12, close in; furniture six months in use; also Knabe piano, secluded; price $350; must sell at once. Address X, box 3, TIMES OFFICE.

FOR SALE—ELEGANT COSTLY FURNISHings, European tapestry, antique brass candelabras, large Axminster new rugs, finest upholstered dark green leather furniture; fine home for rent. 'PHONE B5483.

FOR SALE—ELEGANT COSTLY FURNISHings, European tapestry, antique brass candelabras, large Axminster new rugs, finest upholstered dark green leather furniture; fine home for rent. 'PHONE 10483.

FOR SALE—ONE FINE OAK ROLL TOP desk, 3 feet, 3 chairs, will sell this very cheap, will also rent floor space for real estate, with show window. Call at 208 WEST 11TH ST.

FOR SALE — FURNITURE OF 5-ROOM house, with cheap rent, close in, near Courthouse, $250. GEO. GRAHAM, 1211½ S. Broadway. Phone A3221.

FOR SALE — FURNITURE OF A 5-ROOM flat, close in, on Grand ave.; must be taken by Monday 10. Call at 711 S. GRAND AVE. Home F3738.

FOR SALE—MATTRESSES AND COUCHES. Our own make; bargains in wardrobe-couches; also iron beds. 236 W. SEVENTH ST.

FOR SALE—COMPLETE FINE FURNITURE of a 5-room modern cottage; in use only three months. Apply 2462 W. PICO ST. 3

FOR SALE — FURNITURE, FURNITURE, new stock, lowest cash prices. WHITE & AUCHMOODY, 119 and 121 E. Sixth.

FOR SALE — FURNITURE, CARPETS, chairs, rockers, of 16-room house, must be sold. 422 E. FIFTH.

FOR SALE—FURNITURE OF A 9-ROOM house, at a bargain, parties leaving city. 1236 S. OLIVE ST.

FOR SALE—GAS RANGES, FULDING BEDS, carpets and furniture, cheap. 727 S. Grand ave.

BUSINESS CHANCES—
Miscellaneous.

FOR SALE—FIRST-CLASS PRINTING AND decorating business; established ten years in town of 12,000; paints, oils, glass and wall paper; good chance for two; painter and a paper hanger. Address X, box 104, TIMES OFFICE. 29

FOR SALE—MEAT MARKET AT A SACrifice, price $700, as I'm interested in the liquor and wine business, I cannot give it proper attention. For information call at the CAPITAL LIQUOR CO., 411 N. Main st. 12

IF YOU HAVE $900 TO $900 LYING IDLE, I can show you where you can at least double your money in a few months. A sound business proposition worthy investigation. Address Y, box 23, TIMES OFFICE.

PHOTOGRAPH STUDIO, VERY FINEST class of custom, thoroughly established, choice furniture of rooms included, with lease, must positive sacrifice, $800. J. D. BARNARD, 129 S. Broadway.

$500 PER CENT. PROFIT, $500 WILL BUY interest and management to manufacture and put on the market, a chemical preparation, needed in every household. Address Y, box 97, TIMES OFFICE.

I WANT A GOOD HONEST INDUSTRIOUS man to take interest in business that will pay from $30 to $50 per week; only $150 required; No experience needed. Call 734 S. SPRING ST., room 1.

CARPENTER OR CABINET WORKMAN TO take half interest in paying established business, with machinery and electric power. If you mean business, call in person, 411 CENTRAL AVE.

COULD YOU BE INTERESTED IN AN INvestment which will turn $100 into five times that amount this year? No chance to lose. If so, address V, box 19, TIMES OFFICE.

INVEST $1 PER WEEK FOR 25 WEEKS or $25 cash and clear $250, absolute safety guaranteed by all banks. STOREHEAT MFG. CO., 421 Chamber of Commerce, Los Angeles, Cal.

FOR SALE—SHOE AND HARNESS SHOP, fine chance, good trade, owner going away, will sell at invoice, $300 or $400 handles it, or will sell either separate. 5719 PASADENA AVE.

CORNER GROCERY STORE, WITH 2 LIVing-rooms; will invoice $800; established trade; located in the southwest, in a two-story building. T. GOUGH, 434 S. Hill. 5

RESTAURANT GRANDLY FITTED UP, doing a business, for best reasons sacrifice today, $250, right here in business block. See PHOENIX, 202 Grant Bldg. 8

DRAUGHTSMAN TO TAKE PARTNERship, no capital required; must furnish satisfactory references. Call Saturday morning, room 205 CURRIER BLDG. 9

FOR SALE—$4000 BUYS A THRIVING GENeral store in one of the best towns in Central California. Information inquire 130 S. LOS ANGELES ST.

FOR SALE—CIGAR AND CANDY STORE, corner Eighth and Beacon sts., San Pedro; partly cash, balance will take in lots; P.O. BOX 258, San Pedro, Cal.

FOR SALE—A LIVERY STABLE IN A growing town; good stock and a good business; owner has other business. Address H, box 161, TIMES OFFICE. 12

MAN OF ABILITY WILL INVEST FEW hundred with services, give nature of your proposition for an attention paid. Address Y, box 27, TIMES OFFICE. 5

A FORTUNE IS WAITING THE INDIVIdual who has a few hundred dollars ready for prompt investment. Address V, box 28, TIMES OFFICE.

WANTED—PARTNER WITH $1000 TO $2000 to help me buy small tract of land; we can double our money in 4 months. Address V, box 104, TIMES OFFICE. 8

WANTED—PARTNER IN BUSINESS PAYing $5000 year, $750 for half interest, other business demands my time. Address V, box 118, TIMES OFFICE. 8

BARGAINS, IF YOU WANT TO BUY OR exchange your property for a business, large or small. SHANNON, room 3, 206½ South Broadway. 9

A RARE CHANCE TO GET INTO THE saloon business, partly or the whole. For particulars address X, box 46, TIMES OFFICE.

LAUNDRY ROUTE WITH GOOD HORSE and wagon for sale, cash $200, balance $150 in 3 months. Address X, box 46, TIMES OFFICE. 8

GROCERY STORE FOR SALE OR WILL trade for Los Angeles real estate, it will pay you to look this up. P.O. BOX No. 557. 10

IF YOUR BUSINESS IS FOR SALE LIST IT with KOEHLMOEN & LITTLE, Investment Brokers, 422-423 Chamber of Commerce Bldg. 16

WILL SELL HALF INTEREST IN MINing property for $2000, worth more than $50,000. Address X, box 84, TIMES OFFICE. 5

WANTED—RELIABLE MAN AS PARTNER in light business, $40 a week made, small capital required. 319 S. SPRING, room 12.

HALF INTEREST REAL ESTATE OFFICE worth treble; leaving city; investigate; big snap. Address X, box 85, TIMES OFFICE.

FOR SALE—BAKER SHOP IN THE COUNtry, 2 horses, wagons and all fixtures, stove. Address X, box 81, TIMES OFFICE.

FOR SALE—CIGAR AND TOBACCO CASES, large size; stock of cigars and tobaccos. Fresh goods; big discount. 1235 S. MAIN. 10

BUSINESS MEN, BE WISE; DON'T BUY new hat; have old remodeled like new, 50c up. Factory, 214 N. BROADWAY.

FOR SALE—BAKERY ROUTE, VERY REAsonable price, sickness reason for selling. 234 W. 18TH ST., call afternoons. 8

WILL SELL NEW BAKERY CHEAP AND trust you, cannot attend it myself, fine location. Phone WEST 4826. 10

FOR SALE—BAKERY AND LUNCH ROOM with oven, stock, fixtures, etc., a bargain. Call 420 EAST 5TH ST. 10

FOR SALE—CHEAP BY OWNER, THE largest restaurant in this vicinity. Inquire at 1026 S. MAIN ST.

TO LET—LARGE LIVERY, FEED AND fuel store, W. Temple st., occupancy given at once. Phone HOME K1734. 9

FOR SALE—CIGAR STAND, CENTRALLY located, doing fine business, easy terms. 1230 S. Main st. 8

FOR SALE—$1000, FRUIT, FISH AND cigar stand; money maker at San Bernardino. L. G. ALLEN, Venice. 15

BUSINESS CHANCES—
Miscellaneous.

TELEPHONE MAIN 208, FRED LEAHY & SON.

LEADING AGENTS,
Rooms 314 and 315 Severance Bldg.
6th and Main st.

Notice to Buyers—We make a record of all sales according to the laws of California, thereby securing you a clear title.

Butcher shop—$250; rent $15; doing a good business; fine location; never before offered for sale. Full particulars, LEAHY & SON, Sixth and Main.

Laundry route—$450; located in thickly settled country town, 30 miles from Los Angeles; guaranteed to clear $100 monthly. Full particulars at LEAHY & SON, Sixth and Main.

Bicycle and motor repairing—$400; rent $35; lease; 2 partly furnished rooms; clears $200 monthly; more than value in sight; cause of sale, party wants to go North; act quickly. Only with LEAHY & SON, Sixth and Main.

Meat market and grocery—$1000; rent $15; lease; daily receipts $45; or will exchange for a billiard parlor; excellent location; nice neighborhood. See this at once. Something fine. Full particulars, LEAHY & SON, Sixth and Main.

Publishing and manufacturing art novelties—$500; clears big money; fine proposition for man and wife or two gentlemen; must be seen to be appreciated; easy work and big profits; will not last long at this price. See my agents, LEAHY & SON, Sixth and Main.

Manufacturing screens, grills and general work—$1250; rent $35; clears big money; long lease; all the latest machinery; full value in sight; located in the best beach city near Los Angeles; cause of sale, sickness. See LEAHY & SON, Sixth and Main.

Cigar stand—$750; rent $40; lease 2 years; $600 cash, balance to suit; located in center of city; busy street; something good; must sell; party compelled to go East to settle an estate; fixtures and stock the best. See LEAHY & SON, at Sixth and Main.

Manufacturing confectionery and ice-cream—$1200; cheap rent; 10 years' lease; doing a business of $100 daily; excellent fixtures; cannot be surpassed in the State; seating capacity 80; employ 14 people; located in best city in State; population of 8,000; best buy on our books. See LEAHY & SON, Sixth and Main.

Bakery—$400 or offer; 3 years' lease; rent $45; located in southwest part of city; good place for a good baker; must sell; come and make us an offer at once; can be had at your own price. See LEAHY & SON, Sixth and Main.

Hairdressing parlors—$600; rent $30; lease 2 years; party compelled to go to hospital cause of sale; fine location; plenty of work always on hand; never before offered for sale. See LEAHY & SON, Sixth and Main.

Harness and saddlery—$800 or invoice; rent $25; in a thriving country town of a population of 15,000, located 45 miles from Los Angeles; party attending to a good business; party compelled to leave city. Particulars, LEAHY & SON, Sixth and Main.

Grocery—$900; rent $15; 4 living-rooms, furnished; receipts $15 a day; best snap on our books. See LEAHY & SON, Sixth and Main.

Restaurant and Lunch Counter, $650; rent $60; receipts $30 daily; nicely fitted up, close in; has made a sacrifice price for a quick sale; will quickly; something good; will not last long at this price. LEAHY & SON, Sixth and Main.

Barber Shop—$200; rent $12.50; 1 living-room; clears good money; 3 chairs, always busy; never before offered for sale; full particulars at LEAHY & SON, Sixth and Main.

Hotel—$1750; 1-2 interest, clearing $300 monthly; good long lease; cheap rent; all the latest improved machinery; worth double the amount asked; proposition of a lifetime; act quickly. See LEAHY & SON, Sixth and Main.

Furniture Business—$30,000; cheap rent; lease 5 years; established 15 years; doing a business of $10,000 per year; party has made a fortune and wishes to retire; located in center of Los Angeles. Full particulars LEAHY & SON, Sixth and Main.

Plumbing and gas fitting—$700; rent $25; clears $250 monthly; plenty of work always on hand; fine place for a plumber; location the best; party compelling to leave city cause of sale. Consult LEAHY & SON, Sixth and Main.

General building contractors' business—$1800; rent $27.50; clears $500 monthly; books are open for inspection; this is a genuine business; this is only open until March 10; act quickly. Full particulars at LEAHY & SON, Sixth and Main.

Grocery store—$2000, or invoice; rent $25; lease 3 years; daily receipts, $50; disagreement of partners cause of sale; will give trial of two weeks to any one meaning business; nothing like it in the city. Particulars, LEAHY & SON, Sixth and Main.

Cigar stand—$2000; lease 2 years; the best and most attractive corner in Los Angeles; rent $45; never before offered; elegant fixtures; thousands of people pass daily; will not last long. Only with LEAHY & SON, Sixth and Main.

Cafe and grill—$4000; cheap rent; located in thriving city of 25,000 population; dry town; only liquor license in city; daily cash receipts, $110; long lease; bonafide proposition. Full particulars; $2500 cash, balance to suit, or will take inside improved property. LEAHY & SON, Sixth and Main.

Blacksmith, general work—$630; rent $20; clears $250 monthly; 3 fires; located in southeast part of the city; will bear strictest investigation; plenty of work always on hand; investigate this at once; something good. LEAHY & SON, Sixth and Main.

Do not be misled by other agents. We sell more places than all other agents combined. Our books are open for inspection. Deal with the agent that sells the most property. Consult LEAHY & SON, Sixth and Main.

Light grocery and stationery—$475; rent $25; located southwest part of the city; 5 living-rooms; close to largest school in city; excellent place for man and wife. LEAHY & SON, Sixth and Main.

Hardware, stoves and plumbing—One-half interest in best country town in California, located about 125 miles from Los Angeles; established 21 years; population 2000; cause of sale, ill-health; here is an opportunity of a lifetime; look it up. See LEAHY & SON, Sixth and Main.

Do not be misled by other agents. Come to the agent that sells you the most goods; we have best bargains in Los Angeles. Consult LEAHY & SON, Sixth and Main, room 315, Severance Bldg.

Cigar store—Worth $450; reduced to $700 for a quick sale; lease 2 years; located on Broadway, near Fifth; nice, clean stock and excellent fixtures; best buy in Los Angeles; act quickly if you want something good. LEAHY & SON, Sixth and Main.

Cleaning and dyeing business—$650; rent $21.25; located in southwest part of city; clearing big money; sickness in family cause of sale; never before offered for sale. Full particulars with LEAHY & SON, Sixth and Main.

Grocery store—$1150 or invoice; rent only $25; fine corner; no opposition; 2 years' lease; fixtures, price $700, as I'm interested in the liquor and wine business, I cannot give it proper attention. For information call at the CAPITAL LIQUOR CO., 411 N. Main st.

Delicatessen—$800; rent only $30; doing a business of $30 daily; good lease; this place is well worth $1500, but party is sacrificing on account of poor health; act quickly if you want something good. Particulars, Sixth and Main, room 315, Severance Bldg.

Delicatessen and light grocery—$800; rent $20; must be sold this week; fixtures alone worth the money asked; this is worth looking after if you want something good. LEAHY & SON, Sixth and Main.

Hardware, paints and oil—$2500 or invoice; rent $75; clears big money; all cash trade; located west part of city, very close in; never before offered; a snap for two good hustlers. Particulars, LEAHY & SON, room 315, Severance Bldg.

Grocery and meat market—$2500, or invoice; rent $45; 2 years' lease; receipts, $2500 monthly; horse and wagon; located in west part of city; never before offered; investigate this at once; full particulars. See LEAHY & SON, Sixth and Main.

CAREFUL BUYERS .... SEE C. L. HEDGES
1194½ S. Spring st.

Grocery stores; corners, $250 to.....$3000
Restaurants; center city, $200 to.....$1000
Contracting plastering bldg, $275 to.....$1600
Bakeries; fine ovens, $500 to.....$1000
Stationery, notions, etc., $200 to.....$1500
Candy stores; some beauties, $350 to.....$1800
Meat markets; south side, $275 to.....$1400
Cigar stands; center city, $300 to.....$1200
Routes; all kinds; prices $250 to.....$650
Rooming-houses, 12 to 80 rooms, $400 to.....$2000
Partnerships, bank references $500 to.....$3000
57 exchanges, get my free list.
C. L. HEDGES,
1194½ S. Spring st.

FOR SALE—STOCK OF FINE GROCERIES at invoice, about $4500; on main business street; low rent; one of the best equipped stores in Southern California. Address M. A. S., 1 Goldsmith ST., San Diego, Cal.

I HAVE AN INVESTMENT IN REAL ESTate which will be easily saleable at three times the money in six months. Investigate. Address V, box 18, TIMES OFFICE. 9

BAKER CAN ESTABLISH BIG PAYING business with small investment, but quick action in rapidly growing mining camp. Address V, box 26, TIMES OFFICE. 9

TWO-CHAIR BARBER SHOP FOR SALE; 2 living-rooms, rent $6.50. 214 E. THIRD. 9

BUSINESS CHANCES—
Miscellaneous.

CAFE AND RESTAURANT, ONE OF THE real bargains; this is in one of the finest locations in city, taking in nearly $3000 per month; rent only $70 per month; long lease; worth price asked; this is an exceptionally good chance to buy a first-class place in first-class location; owner a Japanese, has been called at once to his country, and must sell today. See this quick; only $250 cash.

'Cigar stand, fine location, low rent, good lease; must be sold on account of no one to run; it is clearing over $100 per month; laundry agency pays all expenses; this will have to be sold at once or closed up, only $700.

Photograph studio, fine location, on ground floor, low rent; good lease; fine light and guarantee that it will not be obstructed, goes with lease; first-class equipment, including very best cameras, lenses, etc.; owner has major and finer studio and cannot run two longer on account of his other one increasing so, takes all his time; price only $2500; ½ cash and terms if desired.

See us for anything in the real estate line, business chances or exchanges; we have large list; come in, look them over.
RIGGS REALTY CO.,
$ 422 W. 7th st.

WE HAVE AN OPTION TO PURCHASE the controlling interest in one of the best and surest paying propositions in California today at a price far below the actual value of the real estate and live assets value of the company. This proposition is a little larger than we are able to handle alone at present. We are, however, very anxious to exercise the option so that we may be able to purchase a third or a quarter interest in it for ourselves. We are looking for some reliable parties, who will all put together, to assist us in completing this option. We see a great big thing in it during the next six months both in income and increase in value. Our time is limited in this and early action must be taken. Call and let us explain just how good an opportunity this is to invest a few dollars in a safe property. COCHRAN & RIDENNAUGH, 215 Pacific Electric Bldg. 10

FOR SALE—GROCERY STORES—
OCEAN PARK.
Daily sales $15, making good money; cheap rent; good lease; recommended by jobbers.
SOUTHWEST.
Elegant proposition; rent $25; 2 living-rooms, $12.50; sales $25 daily; owner anxious to start East; will sell at discount; price $1000.
CLOSE IN.
Fine corner, sales guaranteed $30 daily cash; cheap rent; stock clean and attractive; price about $800; no soliciting, no delivering.
LAUNDRY ROUTE.
$225—Good horse and wagon, clearing net $20 weekly; another, $75 weekly, $600.
"DELICACY AND SHELF GOODS."
Very fine, positively clearing $50 weekly; prove this or no sale.
E. T. GEORGE REALTY & BROKERAGE CO., 215 Mercantile Place. Phones, Main 3052, F2337.

TO PROSPECTIVE HOTEL BUILDERS.
The Board of Trade of the city of Santa Monica, Cal., has secured an option on a block of land facing Ocean ave., that it proposes to have used for hotel purposes. The board would like to hear from any capitalists desiring a location for a modern hotel of upward of 100 rooms; members of the board and local capitalists would take a limited amount of stock in the enterprise. Santa Monica is both a winter and a summer resort, and a large modern hotel could be kept open all the year round with a profit. Address all communications to J. ADDISON SMITH, Secretary, Santa Monica, Los Angeles county, Cal. 19

FOR SALE—
Dry goods department store making $10,000 per year profits; a bright, active business man with $25,000 can handle it and increase both business and profits.
ROBERT MITCHELL CO.,
909-916 Collins Bldg. 313 West Third st.

THE MEMBERS OF ONE OF THE BEST general merchandise firms in one of the best towns in the Los Angeles Valley wish to retire from active participation in business; will admit one or two partners or will dispose of entire business, stock, building and fixtures; entire investment; represents $60,000; will sell for $50,000; if necessary; present owners will subscribe for $15,000 or $20,000 stock in new company, will also loan company further funds if necessary; no drifting ones should waste time answering this ad. Address X, box 137, TIMES OFFICE. 10

FOR SALE — DAILY PAPER IN ONE OF California's best interior cities. Doing profitable business both in newspaper and Job printing department. A rare opportunity for the right man to procure either a whole or part interest in a well established business where the prospects for the future are sure and extremely flattering. If interested address W, box 97, TIMES OFFICE. 9

FOR SALE—
One-half interest in a paying manufacturing business which needs more capital to take care of present orders, $6000 required.
ROBERT MITCHELL CO.,
909-916 Collins Bldg. 313 West Third st.

FOR SALE—STOCK OF DRY GOODS AND ladies ready-to-wear garments, in a close by town of 20,000; desirable lease, stock will involve $20,000, profits in business, an extraordinary chance. Address Y, box 27, TIMES OFFICE. 10

CLOTHING AND GENTS' FURNISHING goods store for sale; the best location in Reno; Reno is the best town in the world today, and is growing rapidly; the store is new and modern, carries elegant fixtures; carpet floor; new stock; opened last November and is doing a paying business; sickness and other business cause of selling; will involve about $16,000. Address P. O. box 247, Reno, Nevada.

SMALL AMOUNTS INVESTED IN MANY Nevada stocks have brought fortunes to the lucky investors. We know two stocks which will have a very big chance. Get a few shares now, before the advance starts. Write us, and we will tell you about them, even though you give your orders to other brokers. PEISER & CO., stock brokers, Kohl Bldg., San Francisco, Cal. 10

GROCERY AND MARKET, DIFFERENT from the rest, choice corner, west side, no opposition, sales $2200 monthly; very attractive, well known store; long lease, easy rent; will sell right; no good will asked; just want actual value. REMEMBER this is different from the rest; a genuine bargain. C. L. HEDGES, 1194½ S. Spring st. 8

FOR SALE—
$1750—
buys the best paying GROCERY and MEAT MARKET in the city; lease at moderate rental. Will invoice; owner has another store and MUST SELL THIS; full investigation allowed. JAMES MENZIES, 232 Byrne Bldg., corner Third and Broadway. 8

FOR $250 I WILL SELL OR TRADE MY original formula for making and using Quinn's "Nine O'clock" washing compound. Put on the market by an energetic person, a substantial, lucrative business can be quickly established; over 100 per cent profit. Address or call, J. H. QUINN, 636 S. Spring st. 10

PHOTO STUDIO, $800; SPLENDID CENtral location in Pasadena; long established, high class trade; no good will asked; actual value is $900; would sell furniture and 4-room bungalow for $4250; a genuine bargain. See C. L. HEDGES, 1194½ S. Spring st. 8

A FINE LIVERY BUSINESS, IN A GROWing town, large barn, 8-room hard finished, on 2 lots; 9 head of horses and harness; 4 buggies, 1 surreys, 1 driving cart, 1 heavy wagon, whips and lap robes complete; livery outfit; cause to make terms. ABBOTT & KLASGYE, Gardena, Cal.

FOR SALE—NICE CLEAN STOCK OF GROceries, located in A No. 1 location; I have other business demanding my attention and will sacrifice; will invoice or sell in bulk or lump; any reasonable offer will be considered; investigate at once. CLARKE, 1689 W. Jefferson.

ARE YOU A CAPABLE OFFICE MAN, also a good salesman in selling stocks? A man of the above requirements who will make an investment of $1500 will receive an excellent position with good salary and commission. 308 DELTA BLDG., Cor. S. Spring. 8

WE ARE NOW FORMING A SYNDICATE for an acreage subdivision in the San Joaquin Valley. Can demonstrate 900 per cent profit on success of past sales. Subscriptions will be received in any amount from $1000 up. For full particulars address H, box 427, TIMES OFFICE.

WANTED—PARTNER TO TAKE PART INterest in beautiful tract of land close to city limits; $2500 more required; we can more than double our money in 2 or 3 months; good security for money and congenial people in with you. Address V, box 102, TIMES OFFICE.

FOR SALE—BARBER SHOP, WITH 2 chairs complete, neatly fitted up, price low, if taken at once. Can make terms to good responsible party. Also have a meat market for sale. Also complete line of fixtures of all kinds. EMIL KIRCHNER, 130 N. Main st.

WANTED—SERVICES OF PERSON WHO will put $1000 and a little time into a splendid proposition; $1000 profit for you in 30 days. Don't answer unless you have the cash. Good security protects your money. Address V, box 111, TIMES OFFICE. 8

BARBER WITH SOME MEANS CAN Establish business near depot in mining camp which will produce very big profits. Address V, box 17, TIMES OFFICE. 9

FIXING UP TEMPORARILY?
FIXING UP TEMPORARILY?
Then rent a desk from the DESK EXCHANGE, 105 N. Broadway.

MONEY TO LOAN—
In Sums to Suit.

TO LOAN—

A-NUMBER ONE.
That is the kind of a reputation we have among people who are best in a position to know how we do business. We employ no underhand methods and everything is made as plain as possible. We give you exact rates of interest, which is all you have to pay during the entire transaction. We advance money on FURNITURE, PIANOS, HORSES, WAGONS, CATTLE, etc. You can get the money quickly, without publicity and without the removal of the property from your possession. Amounts from $10 to $500. It will take only an interview to demonstrate the truth of our statements. We solicit that interview. Hours 8 a.m. to 6 p.m. Open Monday and Saturday evenings until 8 p.m.
FIDELITY LOAN CO.,
S.E. cor. Fourth and Broadway.
Phones F7161, Broadway 6171.

YOUR FRIEND IN NEED.
That's what we have been to thousands of people in Los Angeles; that's what we want to be to you—if you will let us; we charge you less and make payments easier than all other loan companies don't take our word for it; get the others' rates, then come here and see what we save you; all we require is that you are steady employed on a "SALARY." don't hesitate about calling, as our business is strictly confidential and your employer never knows of any transaction with us.
THE STATE LOAN CO.,
412 Grosse Bldg.
Corner Sixth and Spring.
Office hours 8:30 a.m. to 4 p.m.
Mon., Wed. and Sat. evenings until 8 p.m.

LET US GIVE YOU A LIFT.
We are a new loan company, just started, but are capable of treating customers in a reasonably liberal manner. Our business is going to be loaning money strictly to the working class of people on their "SALARIES."
All business with us will be strictly confidential; your employer never knows of any transactions at our office. In case you may owe other loan offices and would like to make a change, we will gladly take up their notes and give you additional money to tide you over.
THE NATIONAL LOAN CO.
519 BRYSON BLK.,
Cor. Second and Spring.
Office hours, 8:30 a.m. to 4 p.m.
Mon., Wed and Sat. evenings till 8 p.m.

THE CRESCENT LOAN CO.
Under new and experienced management, offers its funds to wage earners and especially its old customers at unusually low rates.
AAAA—Any salaried employee or wage earner can get from us, just on his note—
$ each. MONT

Classified Liners.

THINGS ON WHEELS—
All Sorts.
AUTOMOBILES.

FOR SALE—
[illegible] TOURING CAR, [illegible] H.P., [illegible] wheel base, [illegible] tires, canopy top and [illegible] lamps; this car has just been thoroughly overhauled and is in first-class condition; [illegible] bargain offered in Los Angeles. The Robert [illegible] MOTOR CAR COMPANY, 615 S. Hill, Los Angeles, Cal.

FOR SALE—1906 MODEL [illegible] touring car, Gabriel horn, fire [illegible] in first-class condition; car has been recently overhauled and the frame trued; has run but little over 1000 miles. Price if taken at once, $1000. WESTERN MOTOR CAR COMPANY, 615 S. Hill St., Los Angeles, Cal.

WANTED—
OLD RUBBER,
OLD AUTOMOBILES,
OLD PARIS AND BRONZE.
Best prices paid and quick response to postal. Call or write to P. box B, TIMES OFFICE.

WANT AN AUTOMOBILE; WILL EXchange one or two lots in Hollywood, [illegible] for the same; lots first-class, [illegible] sidewalk, oiled street; $4000 and [illegible] terms. Write M., or call [illegible] HOLLINGSWORTH BLDG.

FOR SALE OR EXCHANGE; WILL EXchange one or two lots in Hollywood, [illegible] for the same; lots first-class, [illegible] sidewalk, oiled street; $4000 and [illegible] terms. Write M., or call [illegible] HOLLINGSWORTH BLDG.

FOR SALE—1906 [illegible] SEE A JACKSON TOURING [illegible] but we have one. 1907 model, [illegible] for sale, but we have one. 1907 model, [illegible] for sale; for larger size of same [illegible] for sale; 4 lamps, almost new, with [illegible] and warn storage battery, cheap. [illegible] MAIN.

FOR SALE—1906 RAMBLER, NO. 1 MODEL, [illegible] a few months; top, side curtains, glass [illegible] dry and storage batteries; extra large [illegible] everything good as new; owner going [illegible] MOLINO AVE.

FOR SALE—1906 RAMBLER, NO. 1 MODEL, [illegible] a few months; top, side curtains, glass [illegible] dry and storage batteries; extra large [illegible] everything good as new; owner going [illegible] MOLINO AVE.

FOR SALE—BUICK TOURING CAR, 1907 [illegible] model, run 1000 miles. COST $1250. [illegible] Reno, will take $1100. WESTERN MOTOR CAR COMPANY, 615 S. Hill.

FOR SALE—AM COMPELLED TO SACRIfice my 5-cylinder 1906 automobile in first-[illegible] if looking for a snap see [illegible] at once; any reasonable cash offer gets [illegible] 1 Jefferson.

FOR SALE—RAMBLER TOURING CAR, 30-H.P., [illegible] for quick sale; canopy-top [illegible] glass front; elegant condition and guarantee. [illegible] COWAN, 320 BROADWAY.

FOR SALE—MUST SELL AT ONCE; 1 [illegible] 22-H.P., 1906 tourist car, only run 1000 miles; cost $1600 and will sell for $1000 cash; 30-H.P. 1907 [illegible] PATTERSON, 615 Union Trust Bldg.

FOR SALE—FINE 4-CYLINDER AUTOMOBILE; [illegible] passenger, side entrance, in perfect [illegible] new cape top; 5 lamps and horn; [illegible] for $1350. Call 526 GRANT AVE.

FOR SALE—RAMBLER SURREY, NO. 1, [illegible] new tires, 28-in.; paint not [illegible] quick buyer. [illegible] COWAN, 320 BROADWAY.

FOR SALE—1906 MODEL [illegible] touring car, Gabriel horn, fire [illegible] in first-class condition; car has been recently overhauled and the frame trued; has run but little over 1000 miles. Price if taken at once, $1000. WESTERN MOTOR CAR COMPANY, 615 S. Hill St., Los Angeles, Cal.

WANTED—
OLD RUBBER,
OLD AUTOMOBILES,
OLD PARIS AND BRONZE.
Best prices paid and quick response to postal. Call or write to P. box B, TIMES OFFICE.

WANT AN AUTOMOBILE; WILL EXchange one or two lots in Hollywood, [illegible] for the same; lots first-class, [illegible] sidewalk, oiled street; $4000 and [illegible] terms. Write M., or call [illegible] HOLLINGSWORTH BLDG.

WE SELDOM SEE A JACKSON TOURING [illegible] but we have one. 1907 model, [illegible] for sale; for larger size of same [illegible] for sale; 4 lamps, almost new, with [illegible] and warn storage battery, cheap. [illegible] MAIN.

FOR SALE—1906 RAMBLER, NO. 1 MODEL, [illegible] a few months; top, side curtains, glass [illegible] dry and storage batteries; extra large [illegible] everything good as new; owner going [illegible] MOLINO AVE.

WANTED—RUNABOUT AS FIRST PAYment on new 6-passenger touring car; [illegible] 30-H.P. 1907 model; [illegible] 30 equity 5-room modern cottage [illegible] balance easy or will pay [illegible] cash; [illegible] for clear lot, [illegible] new cottage; value $3000, [illegible] cottage, residence, [illegible] new double house [illegible] lot; worth $1200, [illegible] new 5-room cottage, [illegible] new 5-room cottage, [illegible] given; 2 years; interest 7 per [illegible] WATSON, 322 Trust Bldg.

FOR SALE—FROM $2,000 TO $5,000 CITY [illegible] property, first mortgages; interest 7 [illegible] payable quarterly; no commissions; [illegible] principals only. [illegible] Gen. J. Birket Cr., 6 st.

FOR SALE—MONEY—
[illegible] gilt-edge loans. Security [illegible] On property valued at $12,000, [illegible] property valued at $17,000, [illegible] property worth $10,000, [illegible] property worth $12,000, [illegible] property worth $15,000, [illegible] property worth $20,000, [illegible] new bakery residence, [illegible] new cottage; value $3000, [illegible] new cottage, residence, [illegible] new double house [illegible] lot; worth $1200, [illegible] new 5-room cottage, [illegible] new 5-room cottage, [illegible] given; 2 years; interest 7 per [illegible] WATSON, 322 Trust Bldg.

FOR SALE—FOUR MONEY SAFELY [illegible] first mortgages, Los Angeles [illegible] 7 per cent; amount $500 to $5000; [illegible] payable quarterly; [illegible] principals only; no commissions. [illegible] Gen. J. Birkel Co., 6 st.

FOR SALE—MONEY—
[illegible] gilt-edge loans. Security [illegible] On property valued at $17,000, [illegible] property valued at $17,000, [illegible] property worth $10,000, [illegible] property worth $12,000, [illegible] property worth $15,000, [illegible] property worth $20,000, [illegible] new bakery residence, [illegible] new cottage; value $3000, [illegible] new cottage, residence, [illegible] new double house [illegible] lot; worth $1200, [illegible] new 5-room cottage, [illegible] new 5-room cottage, [illegible] given; 2 years; interest 7 per [illegible] WATSON, 322 Trust Bldg.

FOR SALE—
[illegible] 30-H.P. TOURING CAR, [illegible] wheel base, [illegible] tires, canopy top and [illegible] lamps; this car has just been thoroughly overhauled and is in first-class condition; [illegible] bargain offered in Los Angeles. The Robert [illegible] MOTOR CAR COMPANY, 615 S. Hill St., Los Angeles, Cal.

FOR SALE—1906 MODEL [illegible] touring car, Gabriel horn, fire [illegible] in first-class condition; car has been recently overhauled and the frame trued; has run but little over 1000 miles. Price if taken at once, $1000. WESTERN MOTOR CAR COMPANY, 615 S. Hill St., Los Angeles, Cal.

WANTED—
OLD RUBBER,
OLD AUTOMOBILES,
OLD PARIS AND BRONZE.
Best prices paid and quick response to postal. Call or write to P. box B, TIMES OFFICE.

WANT AN AUTOMOBILE; WILL EXchange one or two lots in Hollywood, [illegible] for the same; lots first-class, [illegible] sidewalk, oiled street; $4000 and [illegible] terms. Write M., or call [illegible] HOLLINGSWORTH BLDG.

WE SELDOM SEE A JACKSON TOURING [illegible] but we have one. 1907 model, [illegible] for sale; for larger size of same [illegible] for sale; 4 lamps, almost new, with [illegible] and warn storage battery, cheap. [illegible] MAIN.

FOR SALE—1906 RAMBLER, NO. 1 MODEL, [illegible] a few months; top, side curtains, glass [illegible] dry and storage batteries; extra large [illegible] everything good as new; owner going [illegible] MOLINO AVE.

WANTED—RUNABOUT AS FIRST PAYment on new 6-passenger touring car; [illegible] 30-H.P. 1907 model; [illegible] 30 equity 5-room modern cottage [illegible] balance easy or will pay [illegible] cash; [illegible] for clear lot, [illegible] new cottage; value $3000, [illegible] cottage, residence, [illegible] new double house [illegible] lot; worth $1200, [illegible] new 5-room cottage, [illegible] new 5-room cottage, [illegible] given; 2 years; interest 7 per [illegible] WATSON, 322 Trust Bldg.

FOR SALE—BUICK TOURING CAR, 1907 [illegible] model, run 1000 miles. COST $1250. [illegible] Reno, will take $1100. WESTERN MOTOR CAR COMPANY, 615 S. Hill.

FOR SALE—AM COMPELLED TO SACRIfice my 5-cylinder 1906 automobile in first-[illegible] if looking for a snap see [illegible] at once; any reasonable cash offer gets [illegible] 1 Jefferson.

FOR SALE—RAMBLER TOURING CAR, 30-H.P., [illegible] for quick sale; canopy-top [illegible] glass front; elegant condition and guarantee. [illegible] COWAN, 320 BROADWAY.

FOR SALE—MUST SELL AT ONCE; 1 [illegible] 22-H.P., 1906 tourist car, only run 1000 miles; cost $1600 and will sell for $1000 cash; 30-H.P. 1907 [illegible] PATTERSON, 615 Union Trust Bldg.

FOR SALE—FINE 4-CYLINDER AUTOMOBILE; [illegible] passenger, side entrance, in perfect [illegible] new cape top; 5 lamps and horn; [illegible] for $1350. Call 526 GRANT AVE.

FOR SALE—RAMBLER SURREY, NO. 1, [illegible] new tires, 28-in.; paint not [illegible] quick buyer. [illegible] COWAN, 320 BROADWAY

BURGLAR OVERPOWERS MAN AND ROBS HIM.

While House Is In Uproar Intruder Drags Victim from Hallway into a Room and Takes Roll of Money from Him.

WHILE excited women and men were dashing about the halls of a rooming-house at No. 306 Central avenue last night, a burglar dragged John Wyberg from the hallway into a vacant room and robbed him of about $50. Before some of the more collected persons living in the house realized what was taking place the robber secured his loot and escaped.

From what can be ascertained by the police it is learned that Wyberg displayed a roll of bills in a saloon shortly before midnight. Soon afterward he went to his room and there remained for a few minutes. Intending to go to another room on the same floor Wyberg opened the door of his apartment and stepped into the hall.

Hardly had Wyberg taken a step in the hall before the burglar leaped upon him. A terrible hand-to-hand battle ensued. Wyberg cried loudly for help and aroused the house. Slowly he was overpowered and dragged into the vacant room. There the thief hastily extracted the bills and then, choking Wyberg into semi-consciousness, he dashed out.

Jostling men and women aside the thief leaped through the hall and ran downstairs. When the robber was well toward the bottom of the flight the victim staggered out of the vacant room and told the household what had occurred. The police learned that Wyberg recognized the burglar as a man, who had been standing near him in the saloon. Up to an early hour this morning the police had secured no trace of the burglar.

OFFICERS LEAP TO THE RESCUE.

SAVE DROWNING MAN WHO FALLS INTO RIVER.

Pasadena Resident Attempts to Cross Aliso Street Bridge When Car Looms Up Moving in Opposite Direction—Tries to Avoid the Electric Coach and Loses Footing.

Stunned by a fall from the Aliso-street bridge of the Pacific Electric Railway into the Los Angeles River, last night, G. P. Epperson of Pasadena would have drowned had it not been for the heroic rescue by Patrolman Frank Mack and a deputy sheriff. After the officers had examined Epperson they found that he was intoxicated, and was not seriously injured.

As Epperson was making his way along the ties of the railroad bridge towards the east end, an electric car loomed up on the east end of the bridge. The bright headlight blinded Epperson and caused him to move off the trestle on to the side. He stepped too far and fell off the ends of the ties. As the man dropped a distance of twenty-five feet into the icy waters he uttered a wild scream of despair.

Attracted by the cry the officer rushed to the bank of the river. He heard the splash and saw a dark form drop into the river, apparently striking on a rock. Removing his helmet and coat hastily the officer leaped into the river. A head bobbed up some distance away but Mack swam to it. A deputy sheriff followed the officer and they succeeded in rescuing Epperson.

At the Receiving Hospital Epperson was examined. It was found that he had struck against a rock and slightly scratched his head. The scalp wound bled freely. Epperson said that he resided near Fair Oaks and Lincoln avenue, Pasadena. He is held on a charge of drunkenness.

TOASTS CORDIAL RELATIONS.

Canadian Invokes Good Will, but Says Annexation of Dominion Is Distant.

[BY THE ASSOCIATED PRESS—P.M.]

WASHINGTON, March 7.—Responding to a toast at the banquet which closed the convention of the National Lumbermen's Association tonight, Charles Marcel, Deputy Speaker of the Canadian House of Commons, spoke of the cordial relations existing between the United States and Canada and discussed the annexation movement.

The best of feeling, he said, would always prevail between the two countries, but he saw no probability of annexation in the near future. He regarded the tariff relations on the whole satisfactory to both peoples, and denied the existence of a lumber trust, as asserted in portions of the press on this side.

WOMAN ALCOHOLIC DIES.

Refined and Educated, but Liquor Demon Has Sway, and Finally Exacts Death Toll.

[BY DIRECT WIRE TO THE TIMES.]

BELLINGHAM (Wash.) March 7.—[Exclusive Dispatch.] In the throes of delirium tremens, Mrs. Mable Paige, a refined and highly educated woman, who recently arrived in Bellingham from the East, died in a local hospital last night.

Repeated efforts had been made to reform Mrs. Paige, but she refused all assistance, declaring that she was powerless because her system was saturated with liquor.

For some time she has been living with a man who constantly supplied her with drink. Mrs. Paige leaves relatives in New Orleans and eastern cities who are prominent in business and social circles.

COULDN'T USE THEIR GUNS.

Burglar Cornered in House and Makes Leap Through Window.

When two detectives entered a room on the second floor of a flat at No. 700 West First street last night to search for a burglar, the thief leaped out of a room and, before the astonished officers were aware of what was transpiring, he was making his way to the ground floor. Through the house the officers chased the burglar, and finally he leaped out of a side window while the policemen were making an effort to surround him. The thief escaped as the officers were unable to use their revolvers without imperiling the lives of other persons in the house. Nothing was missed in the house.

FLAG INSPIRED ANTHEM.

Find Emblem Which Led Francis Scott Key to Compose "Star Spangled Banner."

[BY THE ASSOCIATED PRESS—A.M.]

NEW YORK, March 7.—George Livingstone Baker of New Brighton, Staten Island, is authority for the statement that the star-spangled banner which flew over Fort Michney during its bombardment in the War of 1812 inspired Francis Scott Key to the composition of the national ode, is in this city.

Mrs. Livingstone is the granddaughter of Col. George Armstrong. The flag she says is the property of her brother, Eben Appleton, of this city, and has been deposited by him in the safe deposit vaults of a Broadway trust company.

SANETIOUS LABOR IMPORT.

Where no Competition Exists Contracting for Foreign Help Is Subject to Statute.

[BY THE ASSOCIATED PRESS—P.M.]

GREENSBORO (N. C.) March 7.—The trial of Edward A. Smith and Sumner Sargent, Charlotte millmen, charged with violation of the immigration laws, was abruptly ended today by Judge Boyd in instructing the jury to find for the defendants. The action was taken on motion of counsel for the government.

It was alleged in the complaints that the cotton mill owners employed Costello to go to England to hire laborers for the mills, and that in pursuance to this agreement Costello went, and by promises, contracts and agreements secured the consent of the aliens to come to America. It was also alleged that Costello prepaid their passage and gave them "show" money. There were seventy-one of the aliens who came to America to work in the mills in and around Charlotte.

The defendants offered as a defense that Costello exceeded his authority as agent, and as Judge Boyd held that the government must show that the defendants shared in the unlawful purpose with Costello. The defendants also contended that as there was not skilled labor of a like kind unemployed in this country, they were not amenable to the law.

VAUDEVILLE WAR STARTS.

Opening Guns in Battle Royal Between Theatrical Managers Are Fired in Chicago.

[BY DIRECT WIRE TO THE TIMES.]

CHICAGO, March 7.—[Exclusive Dispatch.] The opening fire in the long expected war of the vaudeville theaters, which may take on large dimensions and affect the show houses in all the principal cities, was sounded today, in the announcement that Klaw and Erlanger had secured three new houses here, which they would open September 3. The firm claims it has also secured 150 of the newest and best acts for its line of theaters.

Klaw and Erlanger refuse to give the location of their new theaters here, but announce they have a long list of houses elsewhere, including the New York Theater, the Garrick in Philadelphia and the Tremont in Boston. They also have houses in Buffalo, Detroit, Pittsburgh, St. Louis, Rochester, Washington, Cleveland, Des Moines, Milwaukee, Kansas City, Cincinnati, Indianapolis, Minneapolis, New Orleans, San Francisco, and Los Angeles.

Arrayed against Klaw and Erlanger in the forthcoming great battle are: Kohl and Castle, who control the business in Chicago; Keith, Proctor, Hammerstein, Poli, Percy Williams and all the leading vaudeville managers of the country.

HONDURANS VICTORIOUS.

Gen. Bonilla Reports Having Driven Nicaraguans from Namasiquo. Enemy Disbanding.

[BY THE ASSOCIATED PRESS.—P.M.]

SAN SALVADOR (Republic of Salvador) March 7.—The Associated Press has received a message from Gen. Manuel Bonilla, President of Honduras, from Choluteca, a strongly fortified town, sixty-eight miles south of Tegucigalpa, as follows:

"One of the Honduran scouting parties attacked the enemy Wednesday at Namasiquo, in Honduras, close to the Nicaraguan frontier. The Honduran troops occupied three advanced positions and compelled the enemy to abandon the town. The enemy was then repulsed from the heights, suffering heavy losses and provides an easy target for our artillery.

"The enemy is now disbanding by the hundreds. We succeeded in capturing a number of rifles and a quantity of ammunition. The battle lasted five hours.

KILL THE GERMS!
THAT'S THE ONLY WAY TO CURE
CATARRH

Be sensible—don't dose the stomach to kill the catarrhal germs in the nose and throat—You can't cure catarrh unless you kill the germs. What's the use of wasting time?—what's the use of living if you've got to snuffle and hawk and spit your way through life?—Do as tens of thousands of others have done, get the one certain and guaranteed remedy for catarrh and be promptly cured.

HYOMEI WILL CURE YOU

Hyomei is a medicated and antiseptic air; you breathe it in and it's soothing influence goes direct to the afflicted parts, it kills the germs—stops the inflammation and drives catarrh out of the system—it cures coughs or colds over night.

A complete Hyomei outfit costs $1.00 at any drug store—and costs nothing unless it cures—Mail orders filled—Write for interesting booklet.

BOOTH'S HYOMEI CO., BUFFALO, N. Y.

North Attleboro, Mass.—Hyomei has relieved me from choking catarrh in my head. I am glad to recommend it to my friends. O. S. CASWELL.

MADE ILL BY SAUCE FROM WITCH'S RECIPE.

[STAFF CORRESPONDENCE OF THE TIMES.]

WARSAW (Poland) Feb. 20.—Never, perhaps, since the "weird sisters" in "Macbeth" made their ghastly brew of "dog's tongue, adder's fork and baboon's blood" has a more unsavory mixture been concocted than that recently prepared by a simple-minded Polish cook in the hope of regaining his master's favor, and thereby retaining his billet.

The new story, which is now amusing all Poland, recalls the old, in fact, for it appears to have been at the advice of a witch that old Dimintai Pavoff produced the "sauce" which came within an ace of killing his master and his guests when served up to them, the other day. The scene of this incident was an isolated dvor—manor house—and it was because his ancient cook had latterly grown almost incapable that the lord of the manor declared he must be pensioned off. This did not please the venerable "condon bibles," who liked his quarters at the dvor far better than a crowded village-hut. So obtaining a half holiday, Pavoff visited a witch, who lived some versts off and sold love potions and life elixirs to the neighboring peasantry. He returned at midnight, tired but triumphant, with a small bundle tucked under his sheepskin.

Next day there were guests to dinner at the dvor. A dish of hare was served up with a sauce for which the cook was famous throughout the district. All praised it; and if some detected a peculiar flavor, they thought it was because the hare had been kept too long. But before they had finally settled down to their afternoon's game of cards—to get an appetite for supper—they all became very ill, so ill in fact that most of them lay groaning on the floors and sofas, crying for a doctor and declaring they were killed.

At last a doctor came, said they had been poisoned, and gave them large doses of salt and warm water. Then he walked across the courtyard to see if the cook would tell him what had been served for dinner. A strange sight met his eyes. An old copper pot, long condemned as unfit for use, hung over the fire. The cook, grooms and kitchen maids were executing a kind of death-dance round it, hand in hand, and singing some nonsense to the tune of a folk song.

"What are you doing there-" roared the doctor, for they made such a noise that they did not hear him. The cook looked round and the others fled. "Why do you use that old thing?" the doctor went on." It's not fit to be in the kitchen!"

"Please doctor, she told me to boil it in an old copper pot," replied the cook.

"Who told you to boil what?" asked the doctor. "You've killed the gentlefolk as it is."

Then the cook, with many tears and protestations, confessed. The witch had given him a recipe for regaining his master's favor. It consisted of stoats' liver, mice's tails, rabbit's eyes and the hearts of water-rats. These were to be boiled down in a copper pot to the singing of incantations, and a few drops of the mixture were to be put in one dish at every meal, until the full moon came. The famous sauce had contained a good dose of the concoction. The victims of this magic cookery recovered, but neither the cook, the grooms nor the maids, to say nothing of the witch, can be induced to believe that "the gentlefolks" were ill from the sauce. They put their indisposition down as a well-merited punishment for want of faith.

CHEAP CLERK A SWINDLER.

Works for Ten Dollars a Week and Gets $50,000 Out of Espee—Tenderloin Dinners and Races.

[BY DIRECT WIRE TO THE TIMES.]

NEW ORLEANS, March 7.—[Exclusive Dispatch.] On a salary of $10 a week, Rudolph Fink Garner, clerk in the Southern Pacific office here, managed to secure $50,000 of his employers' funds through an intricate system of false vouchers for supplies.

Garner, who in society posed as "Henry I. Stewart," has squandered this fortune in a month, one tenderloin dinner costing him $2000. He deserted a young wife and is believed to have gone to Honduras. A racehorse purchased with the stolen money is his only asset.

TO REBUILD AGNEWS.

SACRAMENTO, March 7.—[Exclusive Dispatch.] The biggest special appropriation bill of the session was signed today by the Governor. It carries $800,000 for the rebuilding of the Agnews Insane Asylum in Santa Clara county, which was destroyed by the earthquake in April. The building of the new asylum will be one of the first tasks of the new State Board of Engineering, the creation of which was urged by Gov. Gillett. Many thousands of dollars in architects' fees alone will be saved to the State in the construction of the asylum under the direction of the new board, which will come into being shortly, after the Chief Executive signs the bill now before him. Another big appropriation measure also was signed today, that carrying $250,000 for a new Normal School building at San José, to replace the one destroyed in the disaster of last spring.

ANOTHER STATE BOARD.

SACRAMENTO, March 7.—[Exclusive Dispatch.] The Senate today passed the bill introduced by Assemblyman Pierce of Los Angeles, providing for a State board of embalmers, the duties of which include the examination of all persons engaged in the embalming of dead bodies. The bill already has passed the lower house. Should the bill meet the approval of the Governor it will become a law in one year, and from that time forth it will be necessary for embalmers to pass an examination before they will be permitted to prepare bodies for burial or shipment. An experience of three years is demanded prior to the granting of a certificate. It is said the requirements are similar to those of many other States, and that the law is desired by the undertakers of California.

SIMPLY SWALLOW

Many Eat as Though They Were Blind and Their Tongues Cut Out.

Dyspepsia is built on confidence—too much confidence in the ability of your stomach to digest anything and everything you put into it.

In this age we have developed speed in every line of action and we have also developed speed in mastication.

We don't take time to eat right, and sometimes we do not eat the right kind of food. Sometimes we carry our business to our meals and as a result eat mechanically. We eat as though we were blind and our tongues cut out. We simply swallow.

The result is that the food we eat is half chewed and lies like a lump of lead on the stomach.

You may deny to yourself that you abuse your stomach, but when you get a bloaty feeling, you can't deny you've got it.

When you get brash, eructations, burning sensations, bloating, aversion to food, loss of appetite, belching and other kindred ailments, there is not much use asking yourself, for the time being, why you suffer. The fact is you've got these ailments and the question of the hour is how to get rid of them at once, so that at your next meal you may be able to sit down and look at your meal straight in the face—with a keen appetite and a smile, and enjoy thoroughly everything you eat.

Just one of Stuart's Dyspepsia Tablets will digest an ordinary meal, without the help of the stomach. One ingredient of Stuart's Dyspepsia Tablets will digest 3000 grains of food. The strongest stomach couldn't do the work any better than one of these wonderful little Tablets can do it.

Each tablet contains the strongest digestive agents it is possible to obtain.

Stuart's Dyspepsia Tablets are not a patent medicine. We come out and say just what is in them—hydrastis, golden seal, lactose and aseptic pepsin. They are recommended by 40,000 licensed physicians in the United States and Canada.

And they are recommended by everyone who uses them—they can't help it, for they immediately invigorate the stomach by letting it take a rest; they strengthen the gastric juice and cause the appetite to become keen and regular.

Stuart's Dyspepsia Tablets will surely destroy dyspepsia, brash, belching, that "lump of lead" feeling, burning sensations, indigestion, loss of appetite, and aversion to food.

Have Stuart's Dyspepsia Tablets handy, where you can take one or two after each meal. Then you will know what a blessing it is to have a good appetite and to get all the good possible out of everything you eat. You'll feel rosy and sweet. Stuart's Dyspepsia Tablets at any drug store on earth, 50c.

Send us your name and address today and we will at once send you by mail a sample package free. Address F. A. Stuart Co., 85 Staurt Bldg., Marshall, Mich.

MUSIC FOR DEAF, PICTURES FOR BLIND!

[STAFF CORRESPONDENCE OF THE TIMES.]

LONDON, Feb. 20.—Poplar's now famous guardians who provided broughams for paupers and encouraged bridge playing among the out-of-works under their charge, have just been accused of various other ludicrous extravagances. One of these takes the form of a school of marine engineering, which is said to be now carried on in Poplar for the benefit of only two students, at a cost of $3000 a year.

This extraordinary case is cited by Frank Goldsmith, who, with George Alexander, the actor, is a candidate for the London County Council on a municipal reform ticket, and other allegations of municipal extravagance are forthcoming daily.

At the Oak Lodge School for the Deaf in South London it is said that a band was hired at considerable expense to play at a recent distribution of prizes to the deaf pupils. The motive is unknown. It may have been to tantalize the unfortunate students, or it may have been designed to impress upon them that there are some advantages in being deaf.

Providing pictures for the blind is a peculiar form of philanthropy undertaken by municipal school boards. Practically every school for the blind in England—and there are a great many—are said to be decorated quite profusely with good pictures, which taken collectively represent no small amount of money.

WE CAN SAVE YOU MONEY ON ROCKERS

Our stock is so big and our prices so low that we can not only save you money but give you perfect satisfaction. We call your particular attention to the two bargains offered today.

$5.50
Reed Rocker
$3.75

It is a good rocker. We are sure of that. It was "made in Los Angeles" according to our own specifications and practically under our supervision. We know that the frame is solid. We know that the reeds used are the best. We know that it is perfect from a standpoint of workmanship. We know it will please you.

$3.75 Rockers
$2.50

We are slightly overstocked in this rocker and offer fifty of them at the above reduction. The wood is oak, the finish weathered, the seat cobbler style. The picture shows the design.

"Old Hickory" Is Here

The advance guard of our Spring and Summer supply of "Old Hickory." It is unique furniture.

Nothing enters into its construction but hickory, the strongest of our native woods. The bottom and backs are plaited by hand, of the inner growth hickory bark, which can be stripped from the trees only at certain seasons of the year.

"Old Hickory" is delightfully rustic in appearance. All frame work is made of young hickory saplings with the bark on. These are chemically treated so that all germ and insect life is destroyed.

Barker Bros
415-57 S. Main St. 420-24 S. Spring St.
The Largest Furniture House In the West

A New Spring Style

SIMPLE IN EFFECT BUT NEAT

FROM THE MARCH ISSUE OF

THE DELINEATOR

The skirt is a graceful design, and can be made by Butterick Pattern No. 9894, cut in nine sizes from 20 to 36 inches waist measure, price 15 cents. The Blouse-Waist No. 9906, is in seven sizes from 32 to 44 inches bust measure, price 15 cents.

NOTE.—These patterns can be purchased from any Butterick Agency or from us direct. BUTTERICK PUBLISHING CO., Ltd. 141-147 16th Avenue, Richmond District, San Francisco, Cal.

Remember—Measurements for Butterick waist patterns should be taken over the chest and close up to the arms, and not over the fulness of the bust. This is the only correct system of measurement. It is one reason why Butterick Patterns are the best.

ALL BUTTERICK PATTERNS
10 CENTS AND 15 CENTS
NONE HIGHER

MRS. OSBORN
OF NEW YORK

Creator of Fashions for women of fashion contributes an illustrated letter to THE DELINEATOR every month. Mrs. Osborn is the most renowned individual authority on matters of dress in all America. Every woman cannot possess an "Osborn" gown—its price is prohibitive. Every woman who reads her letters in THE DELINEATOR will receive helpful suggestions and ideas of originality, beauty, and character in dress. Do not fail to secure a copy of the March issue.

The DELINEATOR
15 cents a copy. One dollar a year
Of your newsdealer or any Butterick agent or The Butterick Publishing Co., Ltd., Butterick Building, New York.

Something New Every Day
Swelldom
521 S. Broadway. Suits, Skirts, Waists

Citizens' Corporation
offers an opportunity whereby small capitalists can invest in business property. Call for particulars.
522 Byrne Building.

WE MAKE MONEY ON REAL ESTATE FOR OURSELVES & OTHERS, PERHAPS WE CAN FOR YOU
Joseph R. Loftus
MEMBER LOS ANGELES REALTY BOARD
PHONES: A 5005 MAIN 827 S. SPRING ST. BANK BLK.

Money Lenders
Open evenings.
Private rooms for ladies.
References, by permission, First National Bank.
M. D. Cohn & Brother
273 S. MAIN ST.

Patronize Home Industry Trunks & Traveling Bags.
Guaranteed to give good satisfaction if made at
G. U. Whitney's Trunk Factory
228 South Main Street

John B. Stetson Hats
Our price all the time
Kahn's

LABOR.

UNION CLUTCH IS TIGHTENING.

Industrial World Workers Force Mill Suspension.

Four Portland Lumber Plants Closed Down.

Wage Demands Compel Action as Last Resort.

[BY DIRECT WIRE TO THE TIMES.]

PORTLAND, March 7.—[Exclusive Dispatch.] Although the Industrial Workers of the World will not declare a general strike on local lumber plants until Monday, four of the largest mills in the city closed down tonight, and will make no attempt to operate tomorrow.

This movement practically suspends the lumber industry in Portland, as the remaining mills are of small capacity. The four mills closed employ 1000 men, and have a daily capacity of 1,450,000 feet.

The plants that have ceased operation are those of Inman, Poulsen & Company, the Portland Lumber Company, the Eastern & Western Lumber Company and the North Pacific Lumber Company.

The union has decided to present a minimum wage scale of $2.50 for nine hours' work. The existing minimum wage is $1.75 for ten hours. This will be embodied in a formal demand Monday.

As the mills give no indication of yielding, it is probable that Portland will be involved in one of the worst labor wars ever known on the Coast. The strikers are planning to extend their influence to logging camps and close up saw mills outside of Portland. The union now has a membership of 1200, and its members wearing red badges are to be seen on every street.

The strikers held a mass meeting today at which a demand of a minimum wage of $2.50, and a nine-hour day was demanded. It was stated by one of the large mill men tonight that the mill owners will hold a meeting tomorrow at which plans will be formulated for resisting the increase demanded.

BUTTE STRIKE FEARS VANISH.

OPERATORS SUBMIT SCHEDULE, PLEASING MINERS.

Unions Are Willing to Accept the Terms but Big Organization Takes Advantage of Opportunity to Demand Crushing of Smaller Rivals. Hold Monster Secret Meeting.

[BY DIRECT WIRE TO THE TIMES.]

BUTTE (Mont.) March 7.—[Exclusive Dispatch.] All fear of a strike or a shut-down in the mines here was removed today as a result of a union meeting held at the auditorium.

Although it is impossible to learn the exact terms of the offer submitted by the companies it was received with general favor and the miners came away from the meeting satisfied and optimistic. An early settlement is expected; in fact, the committee of five appointed to return with an answer from Managing Director John D. Ryan after conference with him today, doubtless an agreement will be reached and submitted to the union men Tuesday for a vote. The proposition of the company is to give the miners $4 a day as asked, smelter men what they ask, $3.50, it is said, and ordinary engineers the present scale $4.50, the last-named union having no unions as representatives of the Western Federation of Miners refuse their support to the other unions of the city.

The miners generally feel that the demands of many of the smaller unions are unjust and react upon them with favor and is held responsible for the frequent cheering heard during from the densely-packed hall. Other details of the compact are that the unions named sign a four-year contract, it is said, and agree to a sliding scale, in effect that $4 shall be paid miners while the price of copper continues above 20, $3.75 when it is 12 and $3.50 if it goes below that.

The meeting lasted three hours, the sentiment that it be kept inviolably secret was a big surprise considering the interest felt in the result. Every effort was put on his honor to make revelations.

When the doors were a crowd of 500 men clamoring for entrance an hour before the small four-foot door on the street was thrown open by Presidents Duffy and the other officers at 8 o'clock. Every man admitted had to pass through this narrow entrance and undergo the scrutiny of the sturdy guard officer.

ADAMS JURY DISAGREES.

JUDGE DISCHARGES IT.

[BY THE ASSOCIATED PRESS—P.M.]

WALLACE (Idaho) March 7.—The jury in the trial of Steve Adams for the murder of Fred Tyler, after being in deliberation since 11 o'clock yesterday afternoon, this evening at 7:10 o'clock announced through Foreman Frank Ellers that it was impossible to agree upon a verdict and was discharged by Judge Woods.

The jury for many hours stood at 10 for conviction and five for acquittal, and it was only on the last ballot that the jurymen stood evenly divided, 6 for conviction and 6 for acquittal.

Judge Woods thanked the jury for their patience and diligence in service and the foreman declared positively that it was impossible to reach a verdict and declared them discharged.

The court room were all of the spectators for both sides, and only a few of the case were present except Haverly for the State. This means that the Adams case must be tried again.

The prosecution declares Adams will be tried again for the murder of Tyler, probably sooner than the next term which begins in October. At-torneys for the defense openly state that Adams will never be tried on the Tyler charge. They say the expense to the county of the trial alone, and say that the case will, in their opinion, ultimately announce that the case is dismissed.

TWO FAMILY FROZEN.

TWIN FALLS (Wis.) March 7. A word received here today from Overby, his wife and child were frozen to death in the Waxdo county, N. D., recent cold spell. Overby

writes that he home for several on his return lily dead. The fr-m the neighborhood burned all the else available.

LABOR.

UNION CLUTCH IS TIGHTENING.

Industrial Workers Force Mill Suspension.

Four Portland Lumber Plants Closed Down.

Wage Demands Compel Action as Last Resort.

[BY DIRECT WIRE TO THE TIMES.]

PORTLAND, March 7.—[Exclusive Dispatch.] Although the Industrial Workers of the World will not declare a general strike on local lumber plants until Monday, four of the largest mills in the city closed down tonight, and will make no attempt to operate tomorrow.

The movement practically suspends the lumber industry in Portland, as the remaining mills are of small capacity. The four mills closed employ 700 men, and have a daily capacity of 1,250,000 feet.

The plants that have ceased operations are those of Inman, Poulsen & Company, the Portland Lumber Company, the Eastern & Western Lumber Company and the North Pacific Lumber Company.

The union has decided to present a minimum wage scale of $2.50 for nine hours' work. The existing minimum wage is $1.75 for ten hours. This will be embodied in a formal demand Monday.

The mills give no indication of yielding, it is probable that Portland will be involved in one of the worst labor wars ever known on the Coast. The strikers are planning to extend their influence to logging camps and shingle mills outside of Portland. The union now has a membership of 1200, and its members wearing badges are to be seen on every street.

The strikers held a mass meeting tonight at which a demand of a minimum wage of $2.50 and a nine-hour day was demanded. It was stated by one of the large mill men tonight that the owners will hold a meeting tomorrow at which plans will be formulated regarding the increase demanded.

BUTTE STRIKE FEARS VANISH.

OPERATORS SUBMIT SCHEDULE, RELEASING MINERS.

Unions Are Willing to Accept the Terms but Big Organization Takes Advantage of Opportunity to Destroy Crushing of Smaller Rivals. Hold Another Secret Meeting.

[BY DIRECT WIRE TO THE TIMES.]

BUTTE (Mont.) March 7.—[Exclusive Dispatch.] All fear of a strike was withdrawn in the mines here this morning as a result of the mass meeting held at the auditorium last night.

Although it is impossible to learn the exact terms of the offer submitted by the companies it was received with favor and the miners came away from the meeting satisfied and optimistic. An early settlement is expected; in fact, the committee of five appointed to return with an answer from Managing Director John D. Ryan of the conference with him today.

Should an agreement will be signed and submitted to the union meeting Thursday for a vote. The proposition of the company is to give the miners $3 a day as asked, smelter men get what they ask, $3.50, it is said, and stationary engineers the present scale of $4, the last-named union having been given as representatives of the Western Federation of Miners refuse to give support to the other unions of the city.

While the miners generally feel that the demands of many of the smaller unions are unjust and react upon them there is found favor and is held responsible for the frequent cheering heard coming from the densely-packed hall. The details of the compact are that the unions named sign a four-year contract, it is said, and agree to the sliding scale, in effect that $4 shall be paid miners while the price of copper continues above 20. $3.75 when it is 12 and $3.50 if it goes below that.

The meeting lasted three hours, the request that it be kept inviolably secret was a big surprise considering the interest felt in the result. Every man was put on his honor to make no declarations.

At the door were a crowd of 500 men waiting for entrance an hour before the small four-foot door on which was thrown open by President Kelly and the other officers at the head. Every man admitted had to crawl through this narrow entrance under the scrutiny of the sturdy guard of officers.

GRAND JURY DISAGREES.

JUDGE DISCHARGES IT.

[BY ASSOCIATED PRESS—P.M.]

BOISE (Idaho) March 7.—The jury in the trial of Steve Adams for the murder of Fred Tyler, after being out since 11 o'clock yesterday morning, this evening at 7:10 announced through Foreman Gilbert that it was impossible to agree on a verdict and was discharged by Judge Woods.

The jury for many hours stood at 7 for conviction and five for acquittal, and it was only on the last ballot that the jurymen stood evenly divided, 6 for conviction and 6 for acquittal.

Judge Woods thanked the jury for their care and diligence in service and the foreman declared positively that it was impossible to reach a verdict and dismissed them discharged.

In the court room were all of the attorneys for both sides, and only a few spectators. All interested vitally in the case were present except Haywood and Pettibone. This means that the Adams case must be tried over again.

Attorney Borah declares Adams will be tried for the murder of Tyler, rather than the next term of court, which begins in October. Attorney Borah declares the defense openly state that Steve Adams will never be brought in the Tyler charge. They will make no request to the county of Canyon to reach $25,000, but will say that the case is too strong, in their opinion, ultimately that the case is dismissed.

FAMILY FROZEN.

ROLLA FALLS (Wis.) March 7. Word was received here today from Overby, his wife and child were frozen to death in the Rolla county, N. D., during the cold spell. Overby

Athen Heights

If You Wish to Make Money

Now Is the Time to Do It

BUY BEFORE THE OPENING

AND GET BETTER CHOICE

Don't let this chance slip by. These are the biggest lots ever offered for the money. They are 50x169 to wide alleys. Athen Heights is a beautiful subdivision on the highest ground on Vermont avenue. Every modern improvement has been provided. It has wide, graded and oiled streets, cement walks and curbs and water in steel mains to every lot. The outlook from every lot commands a sweep of landscape possible from no other point in the southwest. It is close in and two fast electric lines bring it into closer touch with the business center.

$375 Now Matchless Anywhere Else for the Price
Small Payment Down and $10 a Month

OPENING DAY NEXT SUNDAY

Our own free Observation Cars will run every hour next Sunday, but we are running special excursions every day this week for those who wish to select before the rush comes on.

319 WEST FOURTH — Between Broadway and Hill

Emil Firth "YOU'RE SAFE AT FIRTH'S"

HOME 8105 MAIN 2543

The Leader Millinery Emporium

Remarkable Sale of New Trimmed and Dress Hats at about half their usual price.

A timely purchase of over 500 street and dress hats bought of one of the foremost eastern manufacturers at about one-half their actual value, passed on to you at like prices. Snappy, up-to-date styles in blocks and trimmings. Prices that are usual at the end of the season. Divided into three lots as follows:

Lot I. Values to $7.00 at $3.95

Lot of smart street and ready-to-wear hats; made from splendid material; in dozens of clean, snappy styles; are neatly and effectively trimmed; good assortment of colors; are worth to $7.00. Specially priced at $3.95

Lot II. Values to $10—$4.95

Street and dress hats; made over frames; fine, good materials; large and close fitting shapes in light and dainty colors, as well as darker shades; all elaborately trimmed with ribbons and flowers. Values to $10.00 ..... $4.95

Lot III. Values to $15—$8.50

Lot of dress and evening hats; all the new shapes and blocks in the lot; large and small styles; Empire, toque, turban and mushroom effects; elaborately trimmed with flowers, ribbons and ornaments; some are copies of the French imported patterns; well worth to $15.00 ..... $8.50

Also a very large assortment of flowers, roses in all shades and colors. Values to $1.00. Special price, 25c.

The Leader Millinery Emporium

109 South Spring Street. Under Monroe Hotel

Lawrence L. Ernst, Proprietor

STEVE ADAMS,
the desperado whose confession to Detective McPartland incriminates Moyer, Haywood and Pettibone in murder of Gov. Steunenberg.

writes that he has been away from home for several weeks, and that upon his return he found his entire family dead. Their home was fifteen miles from the nearest neighbor. The family ran out of fuel and the woman had burned all the furniture and everything else available.

READ about "Nicotoro's Night Mare" in The Times Magazine (on current Sunday).

NON-RESIDENTS MUST TESTIFY.

GOVERNMENT WINS THE FIRST ROUND AGAINST OCTOPUS.

Assertions by Attorneys for the Standard Oil Company That St. Louis Court Lacked Jurisdiction to Compel Attendance of Magnates at Ouster Suit Trial Is Overruled.

[BY THE ASSOCIATED PRESS—A.M.]

ST. LOUIS, March 7.—A decision was handed down in the United States Circuit Court sustaining the order of the United States Circuit Court against the Standard Oil Company and over seventy other non-resident corporations and individuals, co-defendants with the Waters-Pierce Oil Company, in the suit filed by the government at the instance of the President.

Over a month ago a motion was filed by the defendants to the effect that it was not in the jurisdiction of the St. Louis court to compel non-residents to come here and testify in the suit. Arguments were heard before Federal Judges Sanborn, Hooks, Adams and Vandevanter and the point at issue was taken under advisement. Judge Sanborn wrote the opinion.

Judges Vandevanter, Hook and Adams concurred in the decision. The attorneys for the oil companies and the oil magnates set up three reasons why these non-residents from the eastern judicial district of Missouri should not be compelled to come here and testify in the government case. They were:

First, that the court was without jurisdiction to make the order bringing them here; second, that the order was prematurely and irregularly made; third, that the ends of justice did not require that the non-resident defendants should be brought to this city.

The decision today overrules these motions.

TONOPAH OPENS NEW LODE.

Miners Start for Rich Copper Ledges Ten to Ninety Feet Across Veins.

[BY THE ASSOCIATED PRESS—P.M.]

TONOPAH (Nev.) March 7.—News of another reported rich strike reached Tonopah last evening about 4 o'clock and immediately mining men and prospectors got together their mining outfits and made all possible haste for the depot to be on hand for the evening train. The new strike was made at a blind station on the railroad between Luning and Thorne, called Acme. Copper ledges from ten to ninety feet in width that can be traced for five miles have been found. Assays that have been made show the ore to be from 65 to 70 per cent. copper. About sixty of Tonopah's prominent citizens left on last evening's train for the new copper fields.

PLAY DISTURBERS ARRESTED.

SAN FRANCISCO, March 7.—There was renewed disturbance in front of the Davis Theater tonight, but inside the theater there was no trouble, and the performance proceeded without interruption. A number of arrests were made, and a few bricks were thrown, but no serious damage was done.

Contains no Opium or other harmful drug.

Chamberlain's Cough Remedy

Cures Colds, Croup and Whooping Cough

Grant's Hygienic Crackers

HOW THEY ARE USED

Some eat them dry, some with butter, some with coffee, tea or milk. Some toast them and eat dry or with butter. In chronic cases of CONSTIPATION they should be eaten with fruit. There is a folder in each package that gives full instructions, also a partial list of testimonials. Grant's Hygienic Crackers are a strong, healthy, pure food product of great value. Some say they are "worth their weight in gold."

Mr. J. E. Grant: For eight years I have had stomach trouble and for the last ten months was so bad that everything I ate would sour on my stomach; also my stomach was so sore I could hardly touch it. On your recommendation I tried Hygienic Crackers, and found in them the only thing that would not distress me. At first I tried to eat other things with the crackers, but could not, therefore I confined my diet to Hygienic Crackers for about thirty days, and to my surprise found the soreness in my stomach was all gone and that I could eat some meat and warm milk with the Crackers. "Grant's Hygienic Crackers" have certainly been a godsend to me, and I hope that all those afflicted as I was will be fortunate enough to hear about and get some of your crackers.

Mary P. Pansback.
1720 T St., Sacramento, Cal.

Mr. J. E. Grant:
"Grant's Hygienic Crackers" for me every time. For years I have had Dyspepsia, also of late Catarrh of the Stomach and Bowels. I have tried every cracker, cereal, mush and health food on the market, but never found anything in the eatable line that would do me any good until I found your Hygienic Crackers. I eat them dry, without even butter, which I think is the proper way. But I prefer to dip them in water (hot or cold,) then put them in the oven a few minutes. In that way I can eat six (6) at a meal. When I eat them dry I only eat three. I gladly add my testimonial to the hundreds of others that I know you must have.

W. F. King.
1613 Nineteenth Street, Sacramento, Cal.

Pretty strong testimony? We have a big box full of just such statements.

ARE YOU USING THE CRACKERS?

Sold by all Grocers. 1 lb. pkg. 15c. 5 lb. pkg. 70c

America is a nation of dyspeptics

The use of lard in cooking is the main cause. For your own protection you should divorce yourself from all food cooked with lard. Instead, use *Cottolene*, the purest and most palatable shortening possible to produce.

Cottolene is made from refined vegetable oil and choice beef suet, is full of richness, yet free from dyspepsia.

It will give you better food, and food which will agree with you.

Cottolene is never sold in bulk. It comes in sealed white pails, with red label and band. In the center of the label is our trade mark—a steer's head in cotton plant wreath. *Cottolene* is not exposed to all the odors which surround it; lard is, because it usually comes in bulk.

The quality of *Cottolene* is guaranteed. We stand behind it. You take no chances in its use.

Forstall dyspepsia by the use of *Cottolene*. Any good grocer will supply you.

A thorough trial of *Cottolene* will make you wonder why you stuck to hog lard so long.

COTTOLENE was granted a GRAND PRIZE (highest possible award) over all other cooking fats at the recent Louisiana Purchase Exposition, and food cooked with COTTOLENE another GRAND PRIZE.

"Home Helps" a book of 300 choice recipes, edited by Mrs. Rorer, is yours for a 2 cent stamp, if you address The N. K. Fairbank Company, Chicago.

A NEW FEATURE—The patent air-tight top on this pail is for the purpose of keeping COTTOLENE clean, fresh and wholesome; it also prevents it from absorbing all disagreeable odors of the grocery, such as fish, oil, etc.

Nature's Gift from the Sunny South

$15

WE MAKE men's suits to order for $15—suits that you can't obtain anywhere else for less than $25 to $30. Why wear cheap looking ready made clothes or pay extravagant prices when $15 will buy you a swell tailor-made suit, cut in the latest style, made from high-class material and finished correctly in every detail.

Read our special offer for today and tomorrow.

An Easter Special

EXTRA PANTS FREE

With Every Order for a Suit Today and Tomorrow Only

To every man who orders a suit today or tomorrow we will give absolutely free an extra pair of trousers that are worth from $6 to $7. Think of it. A stylish suit made to order for $15 and an extra pair of pants absolutely free. We have an assortment of nearly 1500 patterns of the latest woolens to choose from. We make this unusually liberal offer to get orders for Easter suits as early as possible and to avoid the great rush of the last few days. Remember this offer is for today and tomorrow only. Store will be open until 9 o'clock tonight.

Scotch Tailors, - 330 South Spring

...BUY...
Electric Heating
Stock--Now 75c
F. H. JOHNSTON
926 Merchants Trust Bldg.
Guest B'way 2701 Home 44898

Scofield
POPULAR PRICED MILLINERY
549-555 South Broadway

The Mrs. S. J. Bridge Remedy for the cure of cancers and tumors. No knife or plaster. Twenty years' experience. Mrs. Bridge at office daily, 9 to 4. The Chester, Cor. 8th and Spring.

THE CITY IN BRIEF

NEWS AND BUSINESS.

Architects' Meeting.

The Southern California Chapter of the American Institute of Architects will meet at Levy's Café on Tuesday at 6 p.m.

Congregation Gives Ball.

The Congregation Talmud Torah, one of the recently formed Jewish congregations in this city, gave a ball last night in Blanchard's Hall.

Accused of Check-Raising.

John Hollens was arrested last night on the charge of having forged a check. According to the police Hollens raised the figures on a check issued to him and secured a small amount of money.

He Gives no Assets.

H. D. Stock, an engineer on the Southern Pacific, living in Santa Barbara, yesterday filed a petition in bankruptcy before United States Commissioner Owen. He gave his liabilities at $1936, with no assets.

Train Bumps Japanese.

Jenichi Nakayawa, a Japanese, who lives in Tropico, was injured by a Southern Pacific train near Bakersfield yesterday and brought to Los Angeles in a baggage car. Nakayawa sustained a fractured skull, and when brought to the Receiving Hospital was unconscious.

Booked on Suspicion.

Joseph Monaghan, who says he lives anywhere he can find a place to hang his hat, was arrested yesterday afternoon on Lyon street and booked on suspicion. He had in his possession a bundle containing several new shirts. He could not give a satisfactory explanation to the police as to how he became possessed of the wearing apparel.

Incendiary Fire.

Timely discovery of a blaze in the rooming-house occupied by Mrs. M. Tracy at No. 745 South Main street, last night, probably saved the building and gave clews to incendiaries. Coal oil was poured about the interior. The loss is about $50 to the building and $20 to contents. The police investigated the case and found that the fire started in a room occupied by E. W. Moore.

Hurled by an Auto.

Ralph Killion, No. 1238 East Thirty-third street, was hurled from his bicycle at Fourth and Spring streets last night by an automobile, and had it not been for an alert motorman, he would have been crushed to death by a car. The lad is employed by the Star Messenger Company. He was proceeding south on Spring street and the motor was dashing west on Fourth. The number of the automobile was given as California 1743 by witnesses.

Harvest for the Grills.

The presence of grand opera in the city is making a harvest for the fashionable grill rooms downtown. After the sweet singers have ceased their songs the society folk descend upon the grill rooms in throngs and gay scenes are witnessed nightly. Many of the hotels downtown have arranged special programmes for the after-opera throng. The Alexandria has published a beautiful souvenir menu containing full-page photographs of the prominent members of the San Carlo company.

Runaway Injures Korean.

While George S. Parker, a solicitor for the Anderson & Chansler Company was seated in his buggy in front of the Westminster Hotel yesterday an express wagon drove up behind the rig turned it over and threw Parker to the sidewalk. The horse attached to the Parker rig ran away and at Second and Main streets struck Kim Chung, a Korean school boy, who resides at No. 2 Olive Court. The Korean sustained a broken shoulder blade, which was reduced at the Receiving Hospital.

Steal the Poor Box.

Ethics of the criminal profession, it is said, forbid that a thief shall rob a church or a poor box. Some one has broken the rule. The poor box at Broadway and Franklin street was robbed Wednesday. Seven dollars in nickels and dimes was taken. Two boys are suspected. The box stood on the cashier's desk in a restaurant, and the charitably-disposed had dropped coins in until it was almost full. The box and contents were taken. The detectives have been furnished with a description of two lads suspected of the robbery.

BREVITIES.

J. W. Frey has moved his stock of mantels, grates, tiles and andirons to his warerooms, corner Los Angeles and Twelfth streets, where can be seen the largest assortment of black and brass fireplace trimmings to be found in the United States. Lowest prices prevail—buy of the maker.

Six cents per lb. for choice pot roasts; 5c per lb. for best sweet corned beef; 5c per lb. for lean, fresh boiling bee; 4 lbs. choice rib steak for 25 cents, are the specials Saturday at Newmarket, 522-24 So. Broadway.

School teachers, attention. Special sale Saturday on school pictures. Many beautiful designs to select from at greatly reduced prices. The McClellan-Kanst Company, 111 Winston st., below Main, bet. 4th and 5th.

Well! We sold hundreds and hundreds of fine pot roasts for 6c per lb. last Saturday at Newmarket, 522 So. Broadway. Same special price this Saturday.

Join the crowd and get a fine pot roast, for 6c per lb. You will pay 10c to 12½c anywhere else for same cut. Newmarket, 522-24 So. Broadway.

Plenty of lamb, veal, pork, fresh killed chickens and turkeys, creamery butter at special price. Newmarket, 522-24 So. Broadway.

Prof. S. H. Clark reads "Cyrano de Begerac" tonight 8 p.m. sharp, Simpson Auditorium. Seats, 345 S. Spring.

Henry J. Kramer will form an adult beginners' dancing class Monday, March 18. References required.

2500 fine pot roasts, at the ridiculous low price of 6c per lb. Saturday at Newmarket, 522 So. Broadway.

Florsheim men's shoes, 511 S. Spring.

Ladies' $2.50 shoes, 402 S. Broadway.

Furs. D. Bonoff, furrier, 212 S. B'way.

Children's shoe store, 204 S. B'dway.

Dr. Nettie Hammond returned.

Inglewood Park Cemetery.

The largest, most beautiful and most modern on the Pacific Coast. For information phone Capt. L. G. Loomis, Supt., A5592, or office 214 Wereasville Place. F7295.

Orr & Edwards Co., Funeral Directors,

Have moved to their new building, S.E. corner 10th and Flower. Both phones 63. Lady assistant. Private ambulance.

Los Angeles Transfer Co., 751-3 S. Spring.

Phones, Main 49 or 249. Home Ex. 249. Will send messenger to your residence for checks and deliver baggage without extra charge.

Brosee Bros. Co., Undertakers.

835 S. Figueroa. Pri e ambulance. Lady embalmer. Tel. M. 245, H. 42027.

Robert L. Garrett & Co., Undertakers.

Lady attendant. 1257 S. Flower. Ambulance.

Connell, Unterkircher, Crawford

Undertaking Co., 1021 South Grand avenue. 'Phones 4511, Main 5223. Lady attendant.

Dexter Samson Co.,

Undertakers, 1123 S. Flower, Home P4539, Sunset 7585. Lady assistant. Private ambulance.

Peck & Chase Co., Undertakers.

423 S. Hill. Both 'phones 61. Lady attendant.

THE OIL INDUSTRY.

WAGON TRADE FALLING OFF.

FARMERS GIVE UP STEAM BOILERS FOR GAS ENGINES.

Refiners Gain at Expense of Producers of Crude—New Pumping Plants Need no Care—Contracts With the Union Company Not Renewed at Whittier.

The wagon trade of the Whittier district has fallen off greatly on account of the farmers having adopted the use of gasoline engines to replace the steam boilers, formerly used by all. The chief advantage of this change is that such engines require practically no attention, and the farmer starts his pumps and goes off about other matters, whereas boilers had to be watched all the time.

The result of this change has been that the refiners have gained at the expense of the producers of crude. For those who are both refiners and producers of crude the effect is less left, and they can now sell distillates where formerly they sold crude, although now they must meet the competition of the Standard, where before there was almost none in this line (wagon trade,) except among themselves. Prices are lower proportionately in the distillate trade, especially now since crude has gone up.

The chief wagon trade is now with the creameries scattered throughout the valley and with the East Whittier Land and Water Company, which has several pumping plants supplying water for domestic and irrigation purposes to a very large territory. This corporation uses several hundred barrels in the course of a month. Wagons carry from twelve to twenty barrels each. The trade extends over a territory about twelve miles out from the Whittier wells.

Contracts Not Renewed.

The Home Oil Company, whose contract with the Union expired on February 1, has not renewed the same and is selling in the open market. This company has the drill down 700 feet, in its sixteenth hole. It is the intention to drive this to a much greater depth than the old ones, which are shallow—about 1500 on an average.

The Whittier Crude has been selling its product in the open market for the past year, its contract with the Union having expired about that time. It has seven wells down, and is starting another. The Turner is just finishing its ninth well.

The Whittier-Fillmore is drilling one well. This company, the Warner and the Fideliay are selling their output to the Union. The price is not made public, but former contracts in this field have been upon a sliding scale, based upon the changes of the market, with a minimum specified in the contract. When prices were at such a low ebb last year this was 30 cents, but all got more than this.

The Murphy and the Central are still selling their oil in the market, though the latter has furnished some "spot" oil to the Union at times.

The Central is drilling five wells, one on the north side. The pumps are running all the time here, as on all other properties, and there is practically no oil in storage.

Although the Kansas Senate on Wednesday killed the appropriation of $10,000 for the Yukon Exposition at Seattle, it was given a reconsideration yesterday, and by a vote of 22 to 15 was passed.

VITAL RECORD { BIRTHS. DEATHS. MARRIAGES.

Births.

WILSON. March 7, to the wife of Philip L. Wilson, of No. 752 Coronadelet street, a daughter.

Deaths.

DOWNING. At his late residence, No. 1640 East 30th street, George Downing, beloved husband of Martha Downing. Funeral services will be held in the chapel of Orr & Edwards Co., corner 16th and Flower sts., Saturday, March 9, at 2:30 o'clock p.m. Interment Rosedale. Lincoln, Neb., and Rock Island, Ill. papers please copy.

OBORINA. In this city, March 5, Ilina Oborina, a native of Austria, aged 18 years. Funeral services will be held in the chapel of Orr & Edwards Co., corner Tenth and Flower sts., this afternoon at 3 o'clock.

MOORE. At Emergency Hospital, March 7, Albert J., beloved son of A. J. and Alice Moore, convulsions, aged 5 years, 10 months. Funeral from Bresee Bros., Saturday, 10:30 o'clock a.m.

KREMER. Entered into rest Thursday, March 7, Maurice, beloved husband of the late Matilda Kremer and father of Mrs. P. Lazarus, Mrs. Edward Germain, Mrs. J. W. Hoffman, Miss Agnes Kremer, Mr. Fred I. and Abe. M. Kremer, aged 53 years. Funeral at the late residence, 962 Lake st., Friday at 1:30 o'clock. Friends invited.

HASKIN. In Los Angeles, March 7, Lewis P. Haskin, aged 42 years. Funeral at the chapel of Bresee Bros., 538 Figueroa, Sunday at 11 a.m. Interment Compton, Cal.

MORGAN. In Los Angeles, March 7, Edgar Marple, son of Mr. and Mrs. Edgar M. Morgan, aged 1 year, 9 months. Funeral at the chapel of Bresee Bros., 835 Figueroa, Saturday at 1:30. Interment Hollywood.

HARRIS. In Los Angeles, March 7, Frank E. Harris, aged 37 years. Private funeral services at Bresee Bros. chapel, 835 South Figueroa, Friday at 1:30.

COCKINS. In this city, March 6, 1907, Mariana Miller, wife of Rev. J. M. Cockins of Hollywood. Funeral services will be held in the Bresee chapel, No. 835 South Figueroa street, Friday at 1 p.m. Interment, Pittsburgh, Pa.

Marriages.

ROGERS-GARDEVICH. Abe Rogers, aged 24, a native of Russia, and Sadie Gardevich, aged 21, a native of Russia; both residents of Los Angeles.

DODGE-SALISBURY. John W. Dodge, aged 31, a native of California, and Edith Salisbury, aged 26, a native of California; both residents of Los Angeles.

MURDOCK-CHAFFEE. Joseph C. Murdock, aged 27, a native of Utah, and Flora B. Chaffee, aged 26, a native of New York; both residents of Los Angeles.

HARRIS-LARSEN. Reuben B. Harris, aged 25, a native of California, and Dorothea H. Larsen, aged 20, a native of Wisconsin; both residents of Los Angeles.

McDEVITT-OSBORNE. Albert McDevitt, aged 48, a native of Canada, and Leona J. Osborne, aged 18, a native of Kansas; both residents of Los Angeles.

BECK-BOSENBERGER. Ernest H. Beck, aged 25, a native of Germany, and Susie Bosenberger, aged 24, a native of Kentucky; both residents of Los Angeles.

NYMEN-TREMBLE. Frank M. Nymen, aged 23, a native of Illinois, and Agnes M. Tremble, aged 23, a native of Missouri; both residents of Los Angeles.

LEVY-ARONS. Adolph Levy, aged 25, a native of Germany, and a resident of Tucson, Arizona, and Lilly Arons, aged 22, a native of Texas, and a resident of Los Angeles.

WEST-SMITH. John West, aged 54, a native of Ohio, and Mary A. Smith, aged 46, a native of Missouri; both residents of Ocean Park.

GORDON-WARNER. Arthur Gordon, aged 31, a native of New Zealand, and a resident of Venice, and Avis Warner, aged 18, a native Vermont, and a resident of Santa Monica.

SALEWSKI-MULDER. Gustav Salewski, aged 23, a native of Michigan, and Nellie Mulder, aged 23, a native of Michigan; both residents of Los Angeles.

TURNER-JOHANSEN. William A. Turner, aged 27, a native of England, and Degmar P. Johansen, aged 21, a native of Wisconsin; both residents of Los Angeles.

FOWLER-HALL. Burton Fowler, aged 28, a native of Virginia, and Sarah B. Hall, aged 27, a native of Illinois; both residents of Los Angeles.

SOUTH GATE LODGE, NO. 320, F. & A. M., will confer the first degree, this (Friday) evening at 7 o'clock.

F. H. WHITE, Secretary.

Salt Lake Transfer Co., 217-19 East

First st., will check baggage at your residence to any point. Both phones Ex. 182.

Pierce Bros. & Co., Undertakers.

220 S. Flower. Tel. H. 1237. Lady attendant.

ONLY $5.50

If you want a reliable timekeeper at a small price, buy this man's watch for $5.50. It is a thin, open face, gold filled model in 12 size—satin finished and fitted with 7 jewel American movement. An extraordinary watch at a very ordinary price.

Geneva Watch and Optical Co.
305 South Broadway

THE RELIABLE STORE.
A Sure Cure for Bad Colds
ROCK and RYE
75c and up Per Bottle
Here is the Pure Stuff
Southern California Wine Co.
Phones Ex 16 Main 312
518 S. Main St.

SIEGEL'S—WOMEN'S—CHILDREN'S WEAR
Myer Siegel & Co.
251-255 SOUTH BROADWAY

Misses' Wear Spring Models

Stunning coat suits in linens and poplin, in all white and new spring shades, also in smart pin stripes; sizes 12, 14, 16 and 18 years. Priced from $11.00, $12.50 to $18.50 up.

SIEGEL'S JUMPER DRESSES
For girls of 6 to 14 years.
$3.75 TO $6.75 UP.
Made of French gingham, zephir or poplin in effective colorings of checks and interplaids.

ITALIAN SILK CHEMISES.
These dainty undergarments are favored very much by well-dressed women. We show 'em in a variety of embroidered designs, also in lace trimmed. Priced from $3.25, $3.75 and $4.25 up.

WOMEN'S STOCKINGS.
Imported hose, lisle thread lace and handsome embroidered, also in gauze, heels, toes and soles double and garter tops; priced at 50c, 75c, 85c and $1.00.

SIEGEL'S—WOMEN'S—CHILDREN'S WEAR

Frames.....
Gold leaf picture frame made to order from the latest designs. We repair and regild gold picture frames, pedestals and gold furniture. Framed pictures.
Sanborn, Vail & Company
357 South Broadway

Boswell & Noyes Drug Co.
Reliable Prescription Druggists
Stop TODAY at the Big White Onyx Fountain.

Drug Economy
Economize in drug prices. But do NOT Economize in drug quality. The quality of every drug in on our store is the highest—always. And you will save money when you buy at OUR prices. No one sells for less.

Swamp Root	85c
Coke's Dandruff Cure	85c
Stuart's Tablets	40c
Calder's Dentine	20c
Lyon's Tooth Powder	15c
Pear's Soap	15c

THIRD AND BROADWAY

De Pinna Clothes
for Boys and Girls are known throughout the United States as absolutely the height of perfection. For Catalogue Write to
De Pinna
394 Fifth Avenue, New York
San Francisco Agents, ROOS BROS.
Chicago Agents, CARSON, PIRIE, SCOTT & COMPANY

Considerable Execution
has been wrought in our array of $25 English Suitings that were sent to us by our Resident English Buyer.
Still the stock is by no means "shot to pieces."
The only reason we mentioned the fact that the guns of demand were turned on these particular Suitings was that we wanted you to get a chance to make your selection of them before this particular shipment is all sold.

Brauer & Krohn
Tailors to Men Who Know
THREE STORES
130 S Spring St 114 S. Main St. Fifth & Spring Sts.
Phones—Main 3116, Home 2605

PIANOS
We have bargains galore. In our warerooms will be found a few real bargains in slightly used and second-hand uprights:
BAUMEISTER,
GEO. STECK,
SALYER & SONS,
CROWN,
LAKESIDE,
LAGONDA,
WESER BROS.,
STRAUBE,
IRVING,
FISCHER, and
a number of others not listed, we will offer at prices that will convince you. Other new pianos at reasonable prices. You should see the Krell Auto-Grand, and Salyer & Sons auto piano, also outside players. If your piano is idle, buy one of our players, and set it to work. A good piano player will educate; with it you can play any music. We invite you to call. If we please you, we will sell you. We are sure to please. Visitors welcome.
PACIFIC MUSIC CO.
437-439 S. Broadway

Belt Buckles For Easter
Your Easter outfit will be incomplete unless accompanied by one of our pretty new Belt Buckles. Our spring assortment has just arrived and consists of the Art Nouveau and other designs in a variety of styles and materials. The showing is splendid — the prices reasonable—$1 and up.
J. ABRAMSON
Jeweler & Silversmith
133 S. Spring St.

Best Set of Teeth $8.00
YALE Home Phone 2544
444 S. BROADWAY, DENTISTS
Open evenings till 8:30. Sundays 9 to 12
444 So. Broadway
The largest and most elegant dental offices on the Pacific Coast.
Only the best men of the profession employed. Every painless method and modern instrument known to dentistry used.
$150.00 FREE
for any tooth we cannot fill or extract without pain.
$8—BEST SET OF TEETH—$8.00
A written guarantee for 10 years on all work. WE WANT YOUR WORK; WANT TO DO IT TO SUIT YOU, AND DO IT ALWAYS. GOLD BRIDGE AND CROWN WORK, $5.00. If work does not suit you when done, no pay expected.
It is a straight ride AFTER THE OPERA to
LEVY'S CAFE
Where the arrangements for serving suppers to a thousand people with care and celerity have been perfected.

BOTH PHONES 132 THE DAYLIGHT STORE
Jacoby Bros.
231-233-235 South Broadway.

$1.29 for Veils Worth to $2.50
This lot includes Chantilly lace veils, tuxedo mesh drapes with plain and fancy borders, chiffon veils with neat hemstitched borders; 1¼ to 2¼ yards long; values up to $2.50 each; special $1.29 each.

Wooltex Garments 1-2 Price
BIG PURCHASE — ENTIRE SAMPLE LINE
SUITS, COATS, SKIRTS AND CHILDREN'S GARMENTS
This Label Means Fashion Faultless
Means Perfection in Every Detail
Half Price We Bought Them—Half Price We Sell Them
Wooltex Garments—the Best Advertised in the World
WOOLTEX Suits advertised at $27.50 to $45.00—half price here ..... $13.75 to $22.50
WOOLTEX Skirts advertised at $6.50 to $25.00—half price here ..... $ 3.25 to $12.50
WOOLTEX Jackets advertised at $7.50 to $25.00—half price here ..... $ 3.75 to $12.50
WOOLTEX Long Coats advertised at $15.00 to $30.00—half price here ..... $ 7.50 to $15.00
WOOLTEX Silk Coats advertised at $18.50 to $37.50—half price here ..... $ 9.50 to $18.75

RIBBON CARNIVAL AT JACOBY'S
Ribbons are lower priced this week at Jacoby Bros. than you will find them elsewhere. All shades and widths in plain and fancy ribbons for every purpose you can think of. We mention only a few prices.
Ribbons 9c
REGULAR PRICE UP TO 25c
All odds and ends of our regular stock, all colors, but not every color in every width. Taffetas, satins and mousselines, widths from 2 to 6 inches, priced at yard 9c
SATIN MOUSSELINE AT 25c YARD
Excellent quality of soft mousseline ribbon that don't crush or muss, all colors, including the light evening shades, 5 inches wide, worth 35c yard. Priced for the ribbon carnival at, yard 25c
25c and 30c Fancy Ribbons 16c
All pure silk ribbons in fancy stripes, checks and plaids, large line of light and dark colors to choose from; widths from 4 to 6 inches; priced for the Ribbon Carnival at, yard 16c
75c and 50c Dresden Ribbons 25c Yard
800 bolts of fancy ribbon that just arrived; very latest designs and every conceivable shade; be sure and see these Friday; widths 4 to 6 inches; priced for the Ribbon Carnival, yard 25c
LACE AND EMBROIDERY SPECIALS FOR TODAY
EMBROIDERY EDGES 2c
Values to 10c
Narrow embroidery edges—a few insertions in the lot; some of these are slightly mussed but they all have good edges; neat patterns; widths to 3 inches; values to 10c; choice 2c a yard.
REMNANTS HALF MARKED PRICE
Embroideries and laces of all widths and qualities; lengths from 1 to 1½ yards; ½ off marked remnant price.
Wash Laces 5c. Values to 15c.
Pretty wash laces in dainty patterns, Pt. de Paris and cotton torchon laces; includes edges, insertions and galloons; hundreds of patterns to choose from; all have perfect edges; on sale Friday 5c yard.

VILLE DE PARIS
317-325 So. Broadway
314-322 So. Hill Street
A. FUSENOT CO.
April Fashions in Pictorial Review Patterns
Pictorial Review Patterns for April are Here
Are You Looking For New Ideas In
Bags, Belts and Jewelry
It's a good habit that particular women have when they are looking for something out of the ordinary to come right here. This department is replete with the latest Parisian novelties for Easter wear. They are creating much enthusiastic comment. See them today.
Just a Hint of Prices
La Vallierres From $2.50 to $25 Each
Just received a beautiful assortment that will delight the eye, and be a great saving to the purse. Artistic designs in Jade, Turquoise, Amethyst, etc.
Studded Elastic Belts and Beltings
Black and colors, 75c to $13.75
Elaborately studded with jet or steel nail heads. The very latest novelty.
Special in Genuine Seal Leather Hand Bags Only $3.95
Leather lined; one or two fittings; 7-inch frame.
GOLD AND SILVER BELTINGS are extremely popular. Our assortment is unsurpassed. Prices range, yard, 50c to $3.00

The arrival of three carloads of new buggies at a good buy enables us to offer you—$125 1 1-8 Cushion Tire Runabout, $85.00. $90 7-8 Rubber Tire Runabout. $70.00. Our line of surreys will be retailed at wholesale prices.
Advance Buggy Company
Salesrooms—380-386 S. Los Angeles St. Factory—3000 Central Avenue.

I GROW HAIR

I Stop Hair Falling,
Cure all Scalp Diseases, Prevent Baldness and Premature Grayness.
I Take No Doubtful Cases, and positively and permanently cure all I do take.
I Furnish Out of Town people home treatment. (Write today.) Stamp for Question Blank.
I Will Forfeit $500 for a Scalp Disease or a BALD HEAD I cannot cure, providing the Scalp still shows fine Hair to prove the Roots or Capillary Glands are not dead.
PROF. GEO. A. GARLOW
The world's most celebrated and only successful Specialist on Hair and Scalp Diseases. Consultation free. Hours—9 to 5.
425-6 Ottoson' National Bank Bldg., Third and Main Streets.

This is the Powder that's "Best for the Teeth."

SCALP TREATMENT
Do not allow inexperienced persons to experiment with your hair or scalp. Come where you are sure treatments are given by those who apply them are thoroughly competent. We guarantee satisfaction. No charge for consultation.
BENNETT TOILET PARLORS
H. E. Cor. Fifth and Spring

Alfred Benjamin & Co.
High Grade Clothing
Sold Only By
James Smith & Co.
137-139 S. Spring St.

50c a Gallon for fine claret
Main 2682
GERMAN AMERICAN WINE CO.
214 WEST FIFTH

CUTLERY
EXCLUSIVELY
OTTO STEINEN SUPPLY CO.
210 West Third

We sell cutlery of every description and do cutlery sharpening and repairing.

BARMELEE CO.
Bargain Table Clearance Now Going On
DOHRMANN
436-444 So. Broadway

UNIQUE
Cloak and Suit House
245 South Broadway

N. B. Black DRY GO
SPRING AND T
Opera Gloves, suede finish, 16 ning shades, black and white, $3
Advance Skirt St
Greatest line of separate skirts shown—broadest variety of style mings imaginable. And all are s ly tailored you'll wonder how the small prices.
In coloring, the soft tans, stone b in narrow stripes and little bars and browns, and black. Weights expres wear.
Plaits worked in a variety of straps, are prominent features of the n the way from $5.50 to $35.00.
LACE ETONS AND
$20 to $30 Values $10 $30
Here's an opportunity to buy really summer wraps at a mere fraction of will fully appreciate these values unti an importer's sample line:
Black silk Battenberg Etons an White Baby Irish Lace Etons an Fifty-one to choose from today. than half.
AUTO COATS
We have two dozen late styled clo ut today—we need the room for They range from the medium ark and intermediate grays and b nd blocks and broad herring-bo ade, beautifully tailored wraps tha omfortable all the season through uto cars. Prices range from $18 LESS 33 1-3 PER
Estey Pipe
—FOR PRIVATE RESID
Pipe Organs are becoming extremely popu mes. With the introduction of the rgan, many who heretofore have not ins uses are now buying Esteys, because strument is one which all can play and
In our Organ Hall are erected sever signs, including the self players, which ch the hands or by means of the mec ice built inside the body of the organ. 00.00 upwards. If you are interested these organs can be placed in your home. We make easy terms of payment
Geo. J. Birkel Co
STEINWAY, CECILIAN AND VICTO 343-347 South Spring St.
Geo. P. Taylor,
IMPORTED Woolens for Sp mer wear are here for Many choice novelties, exclu contained in this advance sho
No. 525 So. Broadway, Rear T Men's Tailoring, Second Floor. Ladies
Classic
Artistic Diam Mounted
Each and every piec individuality of
H. J. Whitl
Diamond Merch
345 South Broadway

Editorial Section.
PART II—LOCAL SHEET: 14 PAGES.

Los Angeles Daily Times

California del Sur.
CITY AND COUNTRY.

XXVITH YEAR. FRIDAY MORNING, MARCH 8, 1907. On All News Stands. Trains and Streets. 5 CENTS

N. B. Blackstone Co.
DRY GOODS
SPRING AND THIRD STS.

Opera Gloves, suede finish, 16 button length. All evening shades, black and white, $3 a pair.

Advance Skirt Styles at $6.50

Greatest line of separate skirts here today we've ever shown—broadest variety of styles of materials and trimmings imaginable. And all are so pretty and so perfectly tailored you'll wonder how they can be made for such small prices.

In coloring, the soft tans, stone blues, and greens are shown in narrow stripes and little bars and checks. Also plain blues, browns, and black. Weights expressly for spring and summer wear.

Plaits worked in a variety of novel ways or fancy tailor straps, are prominent features of the new skirts. Prices range all the way from $5.50 to $35.00.

LACE ETONS AND BOLEROS
$20 to $30 Values $10 $30 to $55 Values $20

Here's an opportunity to buy really seasonable, strictly new summer wraps at a mere fraction of their worth. Few women will fully appreciate these values until they've seen them. It's an importer's sample line:
Black silk Battenberg Etons and Boleros.
White Baby Irish Lace Etons and Boleros.
Fifty-one to choose from today. All at an average of less than half.

AUTO COATS 1-3 OFF

We have two dozen late styled cloth auto coats to force out today—we need the room for summer apparel. They range from the medium to the heavy weights. Black and intermediate grays and brown mixtures. Plaids and blocks and broad herring-bone stripes, splendidly made, beautifully tailored wraps that will prove useful and comfortable all the season through for those who drive in autos. Prices range from $18 to $50
LESS 33 1-3 PER CENT

Estey Pipe Organs
FOR PRIVATE RESIDENCES

Pipe Organs are becoming extremely popular for use in private homes. With the introduction of the Estey Self Playing Organ, many who heretofore have not installed organs in their homes are now buying Esteys, because this self operating instrument is one which all can play and enjoy.

In our Organ Hall are erected several organs of various styles, including the self players, which can be operated both by the hands or by means of the mechanical self playing device built inside the body of the organ. Prices range from $350 upwards. If you are interested in learning how one of these organs can be placed in your home, call and talk things over. We make easy terms of payment when desired.

Co. J. Birkel Company
STEINWAY, CECILIAN AND VICTOR DEALERS
347 South Spring St. Los Angeles

Geo. P. Taylor, Tailor and Haberdasher

IMPORTED Woolens for Spring and Summer wear are here for your inspection. Many choice novelties, exclusive with us, contained in this advance showing.

No. 525 So. Broadway, New Taylor Building
Men's Tailoring, Second Floor. Ladies' Tailoring, Third Floor.

Classic Designs
...Of...
Artistic Diamond Mounted Jewelry
Each and every piece having an individuality of its own.
H. J. Whitley Co.
Diamond Merchants
345 South Broadway
Home A1669

WITH SPLENDID SHOWING AND IN BLAZE OF BEAUTY PASADENA'S HORSE SHOW OPENS IN IDYLLIC SCENE.

Miss Marian Churchill on Gamecock, clearing the three-barred gate and winning the first prize.

GIVING every reason for congratulation, the opening of the three days' exhibition of the Southern California Horse Show Association of Pasadena took place yesterday in Tournament Park in Pasadena, amid ideal surroundings. The classes of horses were exceedingly fine; the attendance was large and brilliant; the weather was as perfect as even Pasadena could expect, and no serious accident marred the success of the joyous day.

Happy in every detail was the opening of the shorse show in Tournament Park at Pasadena yesterday under the auspices of the Southern California Horse Show Association. Only one accident occurred during the day, and while at the time it looked serious, neither driver nor horse was hurt, and later the horse won first prize when driven tandem.

As though in a frame, Tournament Park seemed to be set aside from the work-a-day world. Cheerful was the prevailing note, and even the looming mountains with their cloud-plumed caps seemed pleased to form a background setting for the gay scene.

Gloriously shone the sun, and the scent of orange blossoms lingered in the air. Instinct with life, care-free, bloomed like a living garden the great grand stand, gay in a thousand blended colors, harmonious to every sense, rippling with little thrills of emotion. A day to be remembered.

All the boxes in the grand stand were filled. Lovely women in bright costumes, well-dressed and gallant men, representatives of the society of two fair cities, Los Angeles and Pasadena, besides guests from all parts of Southern California, graced the occasion.

And then the aristocracy of the tanbark! Never before has there been such a splendid showing at one time of fine horses in Southern California. They were nearly all California-bred horses, mostly from Los Angeles county; but Santa Barbara and San Mateo carried away honors, and Riverside, San Bernardino and other favored spots are represented.

THE OPENING CALL.

Warren J. Richardson as ringmaster called for the first entries, class No. 19, and the show was opened. This class was single roadsters, California bred, and the first prize was a silver cup, valued at $65, offered by Victor Marsh of Pasadena; second prize was $25 cash.

King Direct, a beautiful black stallion, owned by W. A. Gillette of South Pasadena, took the first prize, while Kapilla, a magnificent seal-brown stallion, the property of Mrs. W. A. Alderson of Los Angeles, was second. They were the only two entries in this class.

In class No. 4, the next event, harness horses in pairs to four-wheeled vehicles were shown. The first prize was a silver cup, valued at $65, offered by Benjamin Blossom of Pasadena; second prize, a cup valued at $35, offered by the association.

Chappie and Chip, two well-matched brown geldings, owned by Harold A. Richardson of Santa Barbara, took the first prize, while the second was captured by Mike and Tim, bay geldings owned by E. J. de Sabla of San Mateo. Nip and Tuck, handsome chestnut geldings, owned by John Lambert of Pasadena, were disqualified. While making a sharp turn at the upper end of the course, the high mail phaeton suddenly upset, throwing Harry Webb, the driver, under the high front seat. He clung to the reins, and the horses reared and fell, but neither driver nor horses were hurt.

The accident created considerable excitement, as it was not known at first whether Webb was killed or not, and a score of men sprang forward and held down the tangled horses until they could be unharnessed. Then one of them took the bit in his teeth and ran away, dragging with him for about 100 feet a clinging man, who pitched upon his head and the horse ran free. He soon returned to his mate and was easily captured.

The greatest number of entries for the day in any one class was in that for saddle horses with three gaits, and a gallant sight they made as they paraded around the ring or passed in review before the grand stand and judges to show their paces. The first prize was a cup valued at $100, offered by S. Nordlinger & Sons of Los Angeles; second, $25, and third, $10 in cash. There was also a special prize cup valued at $25 offered by the association for the best horse in this class of 14.2 and under.

Padre, a brown gelding from the Baywood stud, San Mateo, carried away the first prize; Mary, a bay mare owned by E. J. de Sabla, Jr., also from San Mateo, won second prize, while San Mateo scored again with Peep O'Day, a brown filly, also from the Baywood stud. Santa Barbara took the special prize with Lady Marion, a chestnut mare owned by H. A. Richardson of the channel city.

Thus every entry in this class outside of Los Angeles county scored, and as there was no protest, some of the local owners expressed in a pleasant way, unofficially, their difference of opinion.

NIP AND TUCK AGAIN.

The next event was harness horses in tandem, and Nip and Tuck again made their appearance and were greeted with applause. The prizes offered for this interesting event were: First, a cup, value $75, offered by the Hotel Maryland; second, a cup, valued at $25, offered by the association; third, $10 in cash.

The smile of Harry Webb when Nip and Tuck were awarded the first prize was a prize event in itself, and Mr. Lambert was equally pleased. Lord Nelson, a chestnut gelding, and Lady Arva, a chestnut mare owned by H. A. Richardson of Santa Barbara, took second prize, and Prince Royal and Prince Gamble, bay geldings owned by John S. Cravens of Pasadena, won third prize.

There were four entries in class No. 17 for roadsters driven to speed wagon. The first was a $65 cup offered by Col. C. P. Morehous of Pasadena; second, $25, and third, $10 in cash.

Redlac, the celebrated brown stallion owned by Grubb & Justice of Los Angeles, took first honors; St. Gauden, a handsome black stallion owned by T. H. Wright of Los Angeles, won second prize, and King Direct, the black stallion of W. A. Gillette, won third prize.

Nip and Tuck were scratched in the event for harness horses in pairs to be shown in an appropriate four-wheeled vehicle, and to be judged including appointments. The first prize was a beautiful cup offered by Montgomery Brothers of Los Angeles and valued at $125; second prize, $35 cup offered by the association.

Show Girl and Sporting Duchess, bay mares owned by John S. Cravens of Pasadena, won the Montgomery cup, and Lady Marion and Lady Barbara, chestnut mares owned by H. A. Richardson, took second prize.

Shetland pony stallions led to rein marked the showing of Class No. 31, the next on the list. They were judged according to the rules of the American Shetland Pony Club. The first prize was $25; second, $15; and third, $10 in cash, offered by the association.

All of the showings were bay stallions. Pierpont, owned by A. K. Macomber of Pasadena, took first prize; Alamitos, owned by W. Emmett Lowe of South Pasadena, won second, and Prince, owned by C. N. Lesson of Pasadena, secured third prize. Everybody seemed to be delighted with the tiny horses, and when Alamitos squealed in shrill treble a wave of laughter swept the grand stand.

The only local entry in the showing of Class No. 12, heavy harness horses in pairs, that of Dawn and Vanity, owned by William Park of Pasadena, was scratched. The first prize was a $75 silver cup offered by Fred F. Wilcox, president of the association; second, $25 cash.

Miss Marian Churchill on Gamecock, winner of the first prize of the $50 silver cup for ladies' hunters, as she appeared just before she leaped the hurdle and three barred gate.

GRAND OPERA LIFTED INTO AUDITORIUM.

THE Grand Opera will open at the Auditorium tonight. Mr. Russell will present his all-star cast of "La Boheme," said to be one of the best ever seen in this country, under what are probably the most nearly ideal conditions to be found west of New York. As he spoke of the beautiful Auditorium stage last night, with its magnificent facilities and superb accoustics, tears of genuine joy streamed down the little impresario's face, and he clasped and unclasped his eloquent hands in an ecstacy of artistic fervor.

The whole affair, which came about through a strenuous six-hour conference yesterday, is one of the most remarkable happenings in the theatrical history of this city, for it is marked by concessions almost unprecedented in the selfish, bitter history of the show business.

Mr. Behymer, who worked for nine months to get this opera company to come here under his management, has, for the sake of Mr. Russell's production, given up the direction.

Mr. Ferris consented yesterday afternoon to take his big stock company from the stage for ten days. Their ready production of "Theodora" is postponed, and the people will lie idle until a week from next Monday night.

Mr. Russell, with various financial grants to be made in several directions, avers that he has given up practically every cent of his prospective profits in order that Los Angeles may see his operas under proper conditions.

Mr. Limouze, manager of the palm garden at Eighteenth and Main streets, speeds the company away from his place for art's sake, also, and tonight his hundreds of brilliant lights will be extinguished, not to be relighted until Ferulli's band comes back.

No one of these men had to give in to another. It really constitutes the most remarkable "getting together" that Los Angeles has ever seen.

The principal negotiators are declared to have been John Considine and Dick Ferris, with Messrs. Behymer, Russell and Berry acting as courteous and willing seconds for their respective sides.

Certain reimbursements were made, of course, for expenses already undergone and loss to be sustained, but in most instances these were nominal sums, probably not covering the real money at stake.

Mr. Ferris, in a graceful speech before his audiance last night, announced his temporary resignation in favor of the music, and confessed himself really the servant of the public. His remarks were greeted with thunderous applause.

The repertoire has already been arranged for next week. "Gioconda" will be given again, probably as the season's finale, on the last Saturday night, with full properties and effects. The rest of the week will probably stand as follows: Monday, "Trovatore;" Tuesday, "Barber of Seville;" Wednesday matinee, "Carmen;" Wednesday night, "Faust;" Thursday, "Boheme;" Friday, double bill of "Cavalleria" and "Pagliacci;" Saturday matinee, "Don Pasquale."

Tickets for the opera must be exchanged at the Auditorium box-office today for seats there. Ferris seats already purchased will be refunded or given over for the eventual production of "Theodora."

HAPPY CHAPTER OF A ROMANCE.

YOUNG WOMAN ON PROBATION BECOMES BRIDE.

Judge Smith Unites Miss Housel, Accused of Forgery, and Andrew Woodhall, at Patrolman's Home. Strange Factors in Her Life All Swept Aside.

The happy chapter in a peculiar romance was closed last night, when Judge B. N. Smith performed the marriage ceremony uniting Miss Lillian L. Housel and Andrew Woodhall at the home of Patrolman Grant McCart, No. 2515 East First street. Four months ago Judge Smith placed Miss Housel on probation, while she was held on a charge of forgery by the police.

While virtually in custody, Miss Housel's little affair with Woodhall began; and it has now culminated in removing the tarnish of the prison from the woman's name.

Following an investigation by detectives of a forgery, Miss Housel was taken into custody. At that time Miss Housel resided at No. 543 Ruth avenue. A man giving the name of Dickerson was also arrested, but on suspicion.

Miss Housel was a Sunday-school teacher and women who had been associated with her went before Judge Smith and sought to have him place her on probation. Upon investigating he learned that Miss Housel had drawn the money, belonging to Miss Etta Monor, the police say, from the Security Savings Bank. The judge was convinced that Miss Housel was not a criminal. He placed the young woman on probation and made Patrolman McCart the probation officer. Since that time Miss Housel has remained at the McCart home.

The police claim that in their investigation they ascertained definitely that Dickerson had much power over Miss Housel. They say that at times she appeared to be hypnotized by him. As there was no evidence connecting Dickerson with the crime he was released and immediately left Los Angeles. Then Miss Housel seemed to be completely changed.

While at the McCart home Miss Housel conducted herself in the most proper manner, and the attachment between her and Woodhall sprung up and grew. When the engagement was announced Judge Smith satisfied himself that the young woman was what she appeared to be, an innocent girl wronged by an unknown person.

Mr. and Mrs. Woodhall were married at 9 o'clock last night and immediately went to a new home which Woodhall had prepared for his bride. Woodhall is a stone mason, and a respected citizen.

(Continued on Ninth Page.)

THE PUBLIC SERVICE.

SUMMARY OF THE DAY.

Ten dairy farmers were cited by the Board of Health yesterday to appear and show cause why their milk permits shall not be revoked for failure to keep sanitary corrals.

Mayor Harper asserted last night that Los Angeles has worse streets than any other city of its size in the world.

At an executive conference between the Mayor and Council yesterday it was decided to hold the Owens River bond election late in April, and to ratify $23,000,000 of securities as a single issue.

The deadlock between the Mayor and Council over the lighting rate for the next fiscal year may defeat municipal rate regulation of electric light and power.

Alfredo Barcilla is accused of heinous practices in connection with the estate and heirs of Ynez Rocha de Botiller. José Rocha has filed affidavits asking for the discharge of the guardian.

Louisa E. Thompson, a victim of hallucinations, has been sent to Highland for the second time.

Attorney James D. Reymert faces a charge of contempt of court, it being alleged that he procured perjured testimony in a criminal case.

J. L. Patton, convicted yesterday in Justice Chambers's court of battery, told the court he had planned to kill himself.

T. Mesteuro, a Savoyan, who stole a quantity of wire from the Pacific Electric Railway Company, was sentenced to ninety days in jail yesterday by Justice Frederickson.

AT THE CITY HALL.

MAY REVOKE MILK PERMITS.

HEALTH BOARD CITES DAIRYMEN TO SHOW CAUSE.

Commissioners Threaten to Make Example of Careless Farmers. Three Offenders "Warned" Two Months Ago Promised to Clean Up. Pure Milk Crusade Only Started.

Proprietors of the ten dairy farms visited by the Health Commissioners Sunday have been summoned to appear before the Board of Health next Wednesday and show cause why their milk permits shall not be revoked.

At a special meeting yesterday the Health Commissioners asserted that the milk from the dairy farms in the Clearwater district is a menace to health. "I think it is time that we make an example of some of these dairymen," said the Mayor, "their warnings to clean up are all very well, but they are too soon forgotten. If we revoke a few permits the other dairymen will sit up and take notice."

Health Officer Powers said that three of the offending dairymen have been warned this year that they must keep their corrals in a more nearly sanitary condition on penalty of forfeiting their permit to sell milk in Los Angeles. Dr. Powers said that his milk inspectors have so much to do that they do not get around to the dairy farms very often. "The conditions are bad now," he went on, "but if the members of the board will come to my office I will show them some photos of the dairies as they were when we commenced inspection ten years ago. Then they will understand how much has already been done toward purifying our milk supply."

The Health Commissioners are planning other inspection trips to dairy farms near Los Angeles. They expect to visit 100 of these farms and make a general report on the conditions. This will prepare the Council for a request for an addition to the health office staff of probably four more milk inspectors.

MAYOR DISGUSTED.

STREETS WORST EVER.

Mayor Harper went auto riding yesterday morning. Last night he rubbed divers bruised places on his anatomy and asserted that Los Angeles has worse streets than any other city of its size in the world.

"I didn't know before that streets could be so bad," said the Mayor, "the chuck holes are thicker than seeds in a Georgia watermelon."

The Mayor has no remedy to propose; he isn't even going to try to fix the blame. He says he is simply joining the great majority in their kicks about the condition of the streets.

"If Erny Werdin had given us streets like these we would have mobbed him," was the Mayor's final comment.

WATER BONDS ONLY.

ELECTION NEXT MONTH.

The Council committee of the whole decided at a secret session yesterday to pass an ordinance next Monday calling a special election to ratify the issue of $23,000,000 of Owen's River bonds.

Mayor Harper attended the session at the request of the Council. The final vote for issuing the bonds was unanimous. No other bond proposals will be submitted at that time.

The election will be held about April 20. There will be no consolidation of precincts such as occurred at the last annexation election. All electors will vote at the same places as at the last general election.

If no hitches occur in the election arrangements the bonds will be ready for sale about June 1. They will be issued in a series running from one to forty years and will bear interest at the rate of 4 per cent. per annum.

DEADLOCK ON RATES.

MAY BLOCK REGULATION.

Present indications are that there will be no municipal regulation of the price utility companies may charge for electric light and power during the next fiscal year. Mayor Harper sticks to his assertion that he will veto the ordinance naming a rate of 10 cents per kilowatt hour. He insists that 8 cents will allow the lighting companies a fair margin of profit.

But there are not five votes in the Council to fix a rate as low as 8 cents. The legislators assert that it is a mistaken policy to handicap the utility companies with a low rate during the development period.

Yesterday afternoon the Mayor attended the executive session of the Council to discuss water bonds. The rumor was soon current that a compromise was being effected on telephone and lighting rates. Attorneys representing the utility companies came to the City Hall to hear the verdict. The conference lasted for two hours and a half. When the Mayor came forth representatives of the lighting companies almost hurled themselves on him.

"Really, gentlemen, you astound me," said the Mayor, shaking them off, "neither telephones nor electric lights were mentioned while I was in the Council Chamber."

The Mayor's veto message is programmed to go to the Council Monday. There are not enough favorable votes to reaffirm the 10 cent rate, notwithstanding the executive veto, neither are there sufficient votes to pass the 8 cent rate.

Those who favor the present rate are willing to stand for a dead-lock. In that case there will be no rate regulation and the price will probably remain 10 cents until next January.

INVESTIGATION STIFLED.

"NOT PROVED," SAYS COUNCIL.

Councilmen have weakened on the proposed "expert" investigation of the Receiving Hospital. They will content themselves with a recommendation that the city provide a more suitable location for an emergency hospital.

Councilman Wren is working on a report of the investigation held by this special committee. There will be no expression of opinion on the truth or falsity of the charges preferred against Assistant Surgeon Freedman. The committee will be careful to announce that it could not consider these without encroaching on the preserves of the Civil Service Commission. And the Civil Service Board has apparently forgotten that charges were preferred against him.

At the executive conference yesterday there was a discussion of the proposal of the management of the Emergency and General Hospital to take charge of all cases that now go to the Receiving Hospital.

From the Emergency Hospital comes the proposal that Superintendent Keyes be named police surgeon, to serve without pay. The hospital will give free treatment to all who are now treated at the Receiving Hospital, and there will be no expense to the city.

This plan would mean a saving to the city of $800 a month, but it does not meet with the approval of more than two councilmen. A majority of the legislators favor a continuance of the present general plan and the removal of the Receiving Hospital from the Police Station.

OBJECT TO TRANSFER.

NINTH WARD SQUABBLE.

The King's Highway Improvement Association of the Ninth Ward made a vigorous protest last night against the proposed partition of that bailiwick. A petition has gone to the Council asking that the flats east of the river and west of Pleasant avenue be sliced off the Ninth Ward and grafted on the Eighth Ward. The members of the highway association adopted a resolution last night setting forth that:

"It is notorious that the object of said petition is to open the way for the granting of poolroom and liquor licenses in the territory proposed to be sliced off the Ninth Ward."

This resolution will be filed today with the City Clerk.

AT THE COURTHOUSE.

TRAGIC TALE IN AFFIDAVITS.

SAYS GUARDIAN CAUSED DEATH OF CHILDREN.

Grisly Charges Brought Against Alfredo Botiller, Guardian of the Children and Estate of Ynez Botiller by Jose Rocha, Uncle of the Heirs.

A gloomy tale is told in the affidavits in connection with the quarter-million-dollar Botiller estate, filed yesterday in the Probate Department of the Superior Court. Alfredo Botiller, appointed guardian of the persons and estate of the minor children of Ynez Rocha de Botiller, figures as the villain in this tragic drama of real life in which neither heroine nor hero appear to relieve the darkness of succeeding somber scenes. The death of two of the children, the ruin of a third, with distress for the other five, are charged to him, with other crimes, and all in terms of cold formality.

The story so strangely told in legal phrases is presented by José Rocha, paternal uncle of the children, in support of his petition for the removal of the guardian, who appears to have betrayed his trust so horribly. It is claimed that Alfredo Botiller, with the rich estate at his command, allowed Tadeo and Guadelupe Botiller to die through neglect, insufficient food and clothing and improper habitation, meanwhile squandering more than $300,000 of the property belonging to the babies left in his care. A darker story still is told. Because Susanna Botiller, aged 15, is a mother, John Bennert is serving a fifteen-year sentence for the crime, which he confessed. The convicted felon declared that he was not the only guilty one, and José Rocha declares that Alfredo Botiller is the other man.

Five of the surviving children of Ynez Rocha de Botiller, who left a splendid fortune for them and a miserable fate, are now in the care of the Humane Society. Humane Officer Dearborn states that weeks of effort have been required to gain custody of them. Botiller, during the search, had sent his charges back and forth between this city and Pomona. At length all but the eldest boy were found and cared for by the society. Their bodies were badly clothed, in one instance in miserable rags alone; darkness dwelt in the young minds, for they had known neither instruction nor instructive companionship. Heirs to a splendid estate, they were ignorant as the children of peons.

Aside from misusing the property left in his care, Botiller is alleged to have neglected it, leaving a 160-acre ranch to grow to weeds, and failing to pay taxes on much of the realty. To save what remains of the estate, to save all that remains to save in the children, José Rocha asks the court to remove Alfredo Botiller from the guardianship. The case will be argued March 19.

LOUISA THOMPSON,

GOES BACK TO HIGHLAND.

Louisa E. Thompson, a bearer of mystic voices that direct her to do strange and terrifying things, was committed to the Patton asylum yesterday. A year ago, soon after the beginning of her hallucinations, she was committed, but afterward released. The imaginings persisted. She thought a glorious fortune was to be hers, and looked forward to it with eagerness; she was of royal birth, and would come into her own. The twist of her mind did not bring all bright visions, however. Cruel enemies plotted against her, and she fought against them.

To persons of normal mind it was not so dramatic. The scene was nothing more striking than a quiet courtroom; the leading character, for the moment, was no wronged member of a royal race battling for her fortune, but a poor old "crazy," who had made threats against her relatives.

Perhaps to her diseased mind the asylum may prove the palace of her longing dreams.

REYMERT ARRESTED.

CHARGED WITH CONTEMPT.

Attorney James D. Reymert has been cited to show cause why he should not be punished for contempt of court. The charge alleges that Reymert produced perjured testimony in the trial of Octaviano Chacon, charged with stealing a watch and other articles from Estevan Castro, in which he appeared for the defense. Specifically he is accused of sending Jesus Mendez to find two other Mexicans to testify in a certain fashion. Mendez brought Julian Fyles and Abraham Hernandez, who protested, it is said, when told what they were to say on the witness stand. It is alleged that Reymert threatened them with $100 fine or 100 days in jail if they persisted in their refusal to testify as he directed.

The three Mexicans were placed in the City Jail after the trial. Yesterday morning Reymert discovered that they were there and, in a state of great excitement, sought to bring habeas corpus proceedings for their release on the ground that they had been arrested and held without a warrant. Soon afterward a warrant with which Mr. Reymert could find no possible technical fault, was issued for his own arrest.

The charge of contempt of court, instead of perjury, is placed against the attorney and the Mexicans because it is believed to be impossible to prove beyond a reasonable doubt that what they testified to did not occur.

The Reymert under arrest is not in any way related to or connected with Theodore D. Reymert, a reputable local attorney.

PECULIAR SUBJECT.

OF INSANITY EXAMINATION.

Ferdinand Beste proved a strange subject for an insanity examination, yesterday, in Department Two of the Superior Court. He is 82 years of age, a recent charge of the County Poor Farm. In his queer old face there was no sign of dullness; his eyes were bright and fixed themselves with a strange expression of understanding on every one who spoke.

His answers to questions put to him by an interpreter were quick and decided. He was from Westphalia, he said. The officials at the County Farm had maltreated him, he insisted, and went on to intimate that the death rate was high because of the action of Dr. Pierce, superintendent. With quiet and malignant conviction he declared that Dr. Pierce had tried to poison him.

Toothless, his chin covered with coarse white bristles, his breath coming and going through one sagging corner of his mouth, and his angry eyes challenging every man who spoke of him, he was an impressive spectacle. If nor a pleasant one. "Senile dementia" is the nature of his trouble, and not a rare complaint in persons of his age, but rarely is it combined with such a startling degree of vitality and strength of feeling.

He was committed to Highland.

COURTHOUSE NOTES.

BREVITIES MISCELLANEOUS.

ALLEGED BURGLAR FREED. Andrew Constantine, who broke into a disused billiard hall one Saturday night while drunk, was allowed to go without pleading to the charge of burglary which had been placed against him. The case was continued indefinitely, and Constantine will be watched to see if he employs his Saturday nights as formerly, for he has promised not to do so any more.

HEPBURN TRIAL. In the case of E. J. Hepburn, charged with embezzling $130 while acting as station agent for the Santa Fé Railroad at Las Nietos, a motion was made to set aside the complaint yesterday. The ground taken was that Justice Stephens had erred in refusing to exclude the public from the court at the preliminary examination, when asked to do so by the attorney for the defense. The notion was denied by Judge Smith. The trial was set for April 15 by Judge Smith at the request of the defendant, who is out on bail and wishes time to go back to Ohio, sell a hotel he purchased there, and return with his family.

SIMPLE ASSAULT. John Henry, charged with assault with a deadly weapon, was allowed to plead guilty to simple assault yesterday in Department One of the Superior Court. He was fined $30. Henry, who is a street car conductor, engaged in a fierce battle with an express wagon driver December 13, 1906, over methods of removing the driver's wagon from the tracks in which a wheel had struck. They used on each other the levers with which they had intended prying out the wheel. The expressman, J. W. Sheppard, had a scantling and the conductor had an iron bar. The expressman was most damaged. The expressman was in court yesterday, and after the verdict in he took occasion to censure the Deputy District Attorney who had acquiesced in the leniency shown. It was explained to him that the jury might probably disagree in a trial on a felony charge, under the circumstances.

YOUTHS COMMITTED. John Gianello, Italian, who is said to be a boy of good intentions, who has suffered from bad influences, was committed to Whittier yesterday as a delinquent. Many times had probation been tried in his case. He is 14 years of age. Milo Stains, 15, also was committed.

NEW CORPORATIONS. Pacific Fruit Cooling and Vaporizing Co., capital stock $500,000, of which $7 is paid up; Los Angeles Feed, Fuel and Supply Co., $200,000, with $7000 paid up; The Star Piano Company, (Richmond, Ind.) Pacific Division, $10,000 fully paid.

THE INFERIOR COURTS.

BOUGHT KNIFE TO TAKE LIFE.

PATTON TELLS DEATH PLANS TO POLICE JUDGE.

Desperate Man Accused of Assault Says He Desired to Kill Himself. Ninety Days for Wire Thief—Lawrence Will Be Tried on Monday. New Ordinance Tested.

"Judge, I bought that knife to make away with myself. I didn't intend to stab that man. I wish I had taken my life and I wouldn't have been in Police Court now."

This statement was made by J. L. Patton, a respectable-looking mechanic, who is employed at the Dolge-Posey Company, manufacturers of piano sounding boards. Patton is a gray-haired man of about 50 years of age. He was convicted of battery.

Drink has been the curse of Patton. While in his cups he struck Otto Meizing and stabbed the man with a knife. When arrested Patton was almost crazed. He is said to be dangerous only when under the influence of liquor. He is well spoken of by his employers.

The prisoner made a strong plea for leniency. He declared that he had intended to commit suicide, but said his mind has changed. He promised to give up liquor if he is given a light sentence. Justice Chambers sentenced Patton to thirty days in jail.

Ninety Days for Him.

"I think the public utility companies should be more careful about leaving articles of value lying about on the public highways," said Justice Frederickson yesterday morning in summing up the evidence in the case of T. Mesteuro, charged with stealing a quantity of copper wire from the Pacific Electric Railway Company's power-house at Eastlake Park. The court declared that temptation is offered many by wire and other valuables being left over night on the highway. The wire which Mesteuro stole was left lying in the road. It is worth about $60. The Mexican pleaded ignorance of the law. The wire was new and on rolls. He was sentenced to ninety days in jail.

Fined Under New Ordinance.

Under the new city ordinance which forbids leaving an automobile or other rig within fifty feet of a crossing on the down-town streets, John Rumeloate was convicted yesterday. It was shown that a horse and buggy belonging to Rumeloate had been left standing on Spring street. A fine of $5 was imposed.

Lawrence Arraigned.

E. J. Lawrence, who is accused by David Moore, an eastern tourist, of stealing $120 from him during a realty transaction, will be tried Monday afternoon at 2 o'clock. The young man is out on bail. Mr. Moore and his daughter were in court yesterday when Lawrence was arraigned.

FINDS A PLACE FOR SCORCHER.

POLICE COURT HAS A WAY TO MAKE HIM SAFE.

Justice Chambers Sends Dangerous Carousing Autoist to Jail for Fifty Days as a Lesson to Speed Maniacs, of Whom There Are Many Out at Night.

Automobilists who go dashing about the streets of Los Angeles at breakneck speed endangering lives will do so hereafter at the risk if spending fifty days in jail. Samuel Fletcher, who drove a large touring car through the main streets Wednesday morning, and for half an hour defied the efforts of patrolmen to stop him, was sentenced to fifty days in the City Jail yesterday morning by Justice Chambers. There was no fine alternative. Fletcher was taken in charge by the bailiff and thrust into prison. His explanations and plea for mercy availed him nothing.

Auto enthusiasts, attracted by the trial, filled the courtroom. Much interest was taken in the proceedings and the summing up of the evidence by the court was listened to attentively.

According to the testimony, Fletcher, with Harry Richardson and two women companions, rushed around at a speed far exceeding the limit fixed by statute. A messenger boy was injured, and several persons had narrow escapes. Patrolmen hailed the revellers but they refused to stop. At last they collided with a cab and the men were arrested. The women faded away into the night.

In their drunken carousal these women and men, according to policemen who testified against the two men, were speeding furiously, and singing at the tops of their voices.

Richardson, who was not in charge of the car, escaped with a lighter sentence. Friends paid his fine of $50.

"The public has very little protection from automobilists who drive at a rate of speed exceeding the limit allowed by law," said Justice Chambers. "There is no excuse for a person getting drunk, and there is less excuse for a man in that condition who goes tearing about the main streets in a big automobile endangering lives. This matter of people getting drunk and taking possession of the thoroughfares must stop. The automobile driver occupies much the same position as a locomotive engineer. He has the lives of the people in his machine in his care, but he is even more responsible than that. He must care for the lives of the people on the street."

The court declared that the offense of a drunken automobilist is far more serious when such a man exceeds the speed limit than it is when a sober man, who can skillfully handle his car, breaks the law.

The sentence of Fletcher establishes a precedent. He is the first man to receive the full penalty. Hereafter any one convicted of a like offense will probably spend time in jail also. The city is full of his kind late at night.

WAY TO CURE WANDERERS?

JUDGE WILBUR BELIEVES NAVY WOULD DO IT.

After Committing Two Who Will Not Stay at Home He Declares Three Years on Training Ship Under Strict Discipline Would Do Them Good.

Judge Wilbur has an idea for reforming little boys who have the wander lust, the disease that makes a large share of the criminals of this country.

It's the navy.

Yesterday two forlorn little urchins who had robbed a store near San Bernardino were taken before him, crying bitterly. Their mothers said that they are good enough boys, but it is impossible to keep them home. They want to be wandering around the face of the earth. One of the youngsters said he wants to go to Kansas; but he couldn't think of any reason why he wants to go to Kansas.

There was nothing to do but send them to Whittier for four years. The Juvenile Detention Home would not do, because the boys would not stay in any home that might be found for them.

They weren't bad boys, but they wandered around, and when they got hungry, stole.

"Why do you want to keep wandering all the time?" asked the judge of one of them.

Only a fresh outburst of weeping was the reply.

"What you ought to do is to go to sea and wander until you get plenty wandering enough; how would you like to do that?"

One of the boys brightened up immediately.

The judge said nothing more at the time, and committed the boys to Whittier, haste in so doing being necessary. Any delay in committing them would make them old enough to be entered with the bad boys of the general school. Committing them right away enabled both boys to get into the comparatively innocent society of Co. B of the Whittier Cadets—made up of young boys.

After sending them away in charge of an officer, Judge Wilbur said: "I intend to get a line on that idea. Three years on one of the training ships under strict discipline would do such boys a world of good. They aren't really bad, but they won't stay home.

"I guess," he added, smiling at the recollection of some of his own cruises at the Naval Academy, "that three years would about cure them."

VIOLATES AN ORDINANCE.

Engineer Released Despite Fact That He Was Caught in an Unlawful Act.

In the act of filling the tank of a locomotive from a fire hydrant at Macy street and Mission road, U. E. Puddy, an engineer employed by the Pacific Electric Railway, was taken in custody by Patrolman Block yesterday afternoon. As Puddy had no permit to violate the city ordinance, the officer took him before Deputy City Prosecutor Eddy and endeavored to secure a complaint, but Eddy released Puddy.

The locomotive is being used by the Pacific Electric Company in the construction of its Covina line. It was learned from the officer that complaints have reached him that the railway company's employés were using the city's fire hydrants. He says he found that Puddy was using the water.

An ordinance prohibits all persons, unless granted a permit, from using a fire hydrant for private purposes. Puddy was in charge of engine No. 1527, which is rented by the electric road from the Southern Pacific company. After the policeman took the engineer before the city prosecutor he released him from custody.

Attorney Eddy says that he did not release the railroad employé, but told him to appear in his office today, and the case would be investigated further. Eddy said that the Pacific Electric company has ordered a connection with the city water mains near Macy street and Mission road, but the city has not put in the connection yet. In the mean time, the prosecutor says the railroad has been using water from the hydrant in violation of the city ordinance.

GOOD tea and coffee go to the spot.—Schilling's Best.

Chamberlain's Cough Remedy is a medicine of great worth and merit. Try it when you have a cold. [Adv.]

THE TIMES MAGAZINE the coming Sunday will be as full of good things "as an egg is of meat."

AN article about Col. W. C. Greene, "the King of Cananea," and his work in Mexico will be an interesting feature of The Times Magazine the coming Sunday.

READ about "Morocco's Robin Hood" in The Times Magazine the coming Sunday.

RELIABLE INFORMATION

About a Reliable Medicine

We want the people of Los Angeles to know that we believe the most valuable cod liver preparation—the best tonic reconstructor, health restorer and strength creator known to medicine today is Vinol.

Vinol is not a patent medicine as everything it contains is named on the label of every bottle. We guarantee Vinol contains besides tonic iron all of the medicinal, curative and body building elements of cod liver oil actually taken from fresh cods' livers, but without a drop of the useless oil to clog the system, upset the stomach and retard its work. This is why Vinol is so far superior to old-fashioned cod liver oil and emulsions.

Vinol is actually guaranteed by over five thousand leading druggists of the United States to create health and strength for old people, weak, sickly women and children, nursing mothers, and after a severe sickness, and for hacking coughs, chronic colds, bronchitis and all throat and lung troubles.

Try Vinol on our guarantee. The

THE OWL DRUG CO.,

320 So. Spring Street.

Note.—While we are sole agents for Vinol in Los Angeles, it is now for sale at the leading drug store in nearly every town and city in the country. Look for the Vinol agency in your town.

BISHOP'S CUP CHOCOLATE

Made In a Minute

As Soon as the Water Boils

Cup Chocolate for the children's breakfast—the easiest to prepare—The most nourishing. Contains both the milk and sugar. A 10c package makes 4 cups.

BISHOP & COMPANY

Los Angeles

War! War!

...ON...

Dental Prices

For 15 Days Only

Full set teeth, $1 guaranteed; others charge $6 to $10 ..... $3.50
Gold crowns, reinforced, others charge $5 up for $3.50
Bridge work that others get $5 to $10 for $3.50
All other work we will do FREE, and simply charge a little more than actual cost of material used.
Examination and advice, cleaning, painless extracting, FREE.
All work painless and guaranteed to be the very best that can be done. We save you pain, money and time.
We can do this because we buy all our dental material in wholesale lots, direct from manufacturers, and we save middlemen's profits, which we give our patrons.
All work done by expert licensed graduates of middle age—no youths.

DENTAL PARLORS

239½ South Spring St.

Also open evenings and Sunday forenoons.

Clean Up Sale of Carbon Paper

Every user of carbon paper will appreciate what a money-saver this is. We find ourselves overstocked on quite a number of the best known makes, and in order to move them quickly have cut prices to a point where profit for ourselves is lost sight of.

We would recommend that you buy several months' supply of carbon paper now—such an opportunity to buy high grade goods at these is seldom offered.

"M. & M." Carbon Paper (100 Sheets) REGULAR PRICE $3 SALE PRICE

"CACTUS" CARBON PAPER. 100 sheets. Regular price $2.50. Sale price $1.60.

"GALLINIPPER" CARBON PAPER. 100 sheets. Regular price $3.50. Sale price $2.15.

"UNIQUE" CARBON PAPER. 100 sheets. Regular price. $2.50. Sale price $1.25.

"SILK SPUN" CARBON PAPER. 100 sheets. Regular price $3.50. Sale price $3.15.

RUBBER BAND SPECIAL

We hae prepared a special assortment of rubber bands which we belive we are selling at a price which is the lowest ever made. These bands are of pure rubber—the kind that will not go back on you. The regular prices of these bands is 20c a quarter pound. For a few days only our price is 10c.

THREE PENCILS WE CAN RECOMMEND

BANKERS' PENCILS. Finest quality compressed lead, highly polished, cedar casing, good rubber tip. Price 50c per dozen; $5.00 per gross.

"CACTUS PENCILS" Finely made round pencil—high yellow polish, securely fastened rubber tip. Per doz. 35c; per gross $3.50.

"CACTUS" PENCILS. Round pencil, enameled lead of [illegible] quality. Per doz. 75c; per gross [illegible]

Cunningham Curtiss & Welch

SUCCESSORS TO STOLL & THAYER CO.

THE BIG BOOK STORE. 252 S. SPRING ST.

The Store With The Money Back Policy

CHESTERFIELD CLOTHES FOR MEN

THE proof of clothing is the wearing. Wear a Chesterfield suit this spring—it will prove its superiority. No finer clothing is made or sold than that bearing the Chesterfield label. It is designed by master tailors, made by master workmen. The better types of fabrics only are selected. Soft, tasteful patterns—the very newest ideas—are chosen for this line.

That is why Chesterfield garments carry the effect of dignfied smartness that the well dressed man desires in his clothes.

Our method of housing Chesterfield clothes permits us to show them ready to put on. See them.

MATHESON & BERNER

BROADWAY, CORNER THIRD

SOUTHERN CALIFORNIA SAVINGS BANK

Interest 4% on Term

3% on Short Time Deposits

IT PAYS TO SAVE

Open Saturday Night $1 will start a Savings Account

Fourth & Spring

The Oldest Savings Bank in Southern California

ONLY THREE DAYS MORE

THE McCARTHY CO.

OWNER

FLORENCE HEIGHTS

Free Car --TO-- $550 Lot

Come along quickly or you will get left. Hold up both hands in the car.

MAIN OFFICE, 203 N. BROADWAY

WALLACE SAYS EQUALIZE RATES.

Explains His Vote to Fifth Ward Constitutents.

Says It Pays to Be Generous to Corporations.

Gets Thanks for Hurrying Up New Street Work.

Councilman Wallace of the Fifth Ward enjoyed one of the sweets of official life last night, for he received a vote of thanks from the University Improvement Association for his activities in urging a reform in the City Engineer's office, whereby street improvements might be hurried forward. It was noticeable, however, that there wasn't a "hand" for the new Councilman when he explained his attitude on the question of new rates for electricity and telephones.

The association held its regular session in the assembly room of the University of Southern California, and was presided over by S. Young. There was a prolonged discussion of the proposition to pave Jefferson street from Main to Key West, and to straighten, widen and pave Hoover street, bringing it through to Jefferson, both projects receive the support of the association.

The association also placed itself on record as favoring the proposed cross-town electric line, which property owners want to see built from Thirty-sixth and Santa Fé avenue to Central avenue, and thence to Main and Jefferson. A committee composed of Messrs. Sullivan, O'Brien and Williams was appointed to work with committees from the territory farther east and to visit H. E. Huntington and urge the project.

It was stated that this proposition had received serious consideration from the Los Angeles Railway, and that Mr. Huntington had promised to give a definite answer regarding it as soon as he returns from the East.

Councilman Wallace had been invited to address the association, and spoke on three subjects—telephone rates, electric light rates and street improvements.

HIS TELEPHONE VOTE.

"I cast a very unpopular vote on this telephone rate matter the other day," said the Councilman to his constituents. "I knew it was unpopular. But you didn't elect me to the Council with the expectation that I would always be in strict accord with your views. I make mistakes in my own business, and it is to be expected that I will make mistakes as a Councilman. I'm not quite sure that voting the 36 rate was the best thing; but I will say this much more than two people in the audience took enough interest in the matter to express to me a protest. One lady did call me up over the 'phone and called me a damned fool for swearing at me until I hung up the receiver."

Councilman Wallace then proceeded to say that he thought he was simply doing business to the Home company in refusing to raise its rate, and that the change would affect the business 'phones and not the residence phones; that the home people deserved consideration for the reasons that they had brought an independent line to the city; that the company pays about $100 a year from its income into the city treasury; that it is spending vast sums of money in the extensions of its lines, and giving employment to a large amount of labor here, and that the stock of this company is held very largely by Los Angeles people, while the Sunset stock is held by strangers. He claimed that fully three-fourths of the business of the city is done over the Home telephone lines, as shown by the investigation of the past few days, and that in his own office there are four Sunset calls to one on the Sunset.

"So it seems absolutely unfair to make a 36 rate for the Sunset and only a 46 rate for the Home," said Wallace. "If I can have my way about it, we will have both phones at a 36 rate."

TACKLES LIGHTING.

On the Fifth Ward Councilman took up the lighting rate problem. "An investigation of the rates in fifty of the cities of the United Saes," said he, "shows that the average rate is 11 cents per kilowatt hour. It doesn't look as if the people of Southern California were severe on the corporations that are bringing in millions of dollars of capital for investment and development purposes.

"It may sound delightful to pay rates from 10 cents to 8 cents, which I propose, in this period of development, when the companies are actually pouring thousands of dollars into their extensions and putting millions of dollars right into the city can well afford to do it, but—"

The subject of street improvements Councilman Wallace struck a popular note as he urged the necessity of good work in the office of the City Engineer, and detailed what had been accomplished in this line since the new Council began its labors.

AND THE STREETS.

"The people are simply begging us down in Hall to allow them to use their money to grade and pave our streets; but we say, 'Oh, no; we don't want you to use your money, we will do the clerical work.' It is absurdly that such a condition should be allowed to exist.

"I showed how through his efforts a corps had been secured to the City engineer's corps, and that a mistake in help alone would add to the improved streets of the city with a prospect of further improvements immediately.

"The draughting department of the engineer's office a few month's ago was not man, there are now eight, the Councilman, "and there are thirty-two miles of street work up in the city engineer's office. Owing to the slow process of that department, while we only paved five miles last year. Why, such a thing wouldn't be allowed to exist in Pittsburgh or Philadelphia cities of our grade, even more progressive of them, have as much paved streets as we.

Councilman Wallace also spoke of the lighting department, commending it highly. Some of his observations made during his recent Eastern trip declared:

"In London, crawling on the streets with—in the matter of lighting—in this country. Some day it will. When we expend the money for in making good the result effect will be so appreciable that we will see it, and then in this country up stretches of streets, boulevards unparalleled in the world."

DO YOU HAVE RHEUMATISM EVERY YEAR?

If You Do, You Are Doctoring the Symptoms and the Disease Remains in Your Blood—How to Cure It

There are almost as many ways of treating rheumatism as there are doctors.

Most of these treatments are directed at the symptoms and are considered successful if they relieve the pain and stiffness. But the blood has not been purified and the rheumatism is sure to return, especially after a season of exposure to cold and dampness. The patient goes through this experience year after year and begins to think that everything is being done that can be done. This is the mistake of a multitude of sufferers.

The only way to treat rheumatism is through the blood. This is the method of Dr. Williams' Pink Pills—they not only cleanse the blood of the impurities which cause the disease but build up and restore the broken down system.

Mr. John Riley of Cazenovia, N. Y., suffered from rheumatism and was unable to get relief. He then gave Dr. Williams' Pink Pills a trial and was permanently cured. "In my work as a blacksmith," he says, "I am exposed a great deal to changes of temperature. One minute my work is near the forge and the next it is in a cold part of the building. Some time ago I noticed that my health was breaking down. The symptoms were general physical weakness, loss of appetite and nervousness. I couldn't begin to do a hard day's work.

"It was evident that my blood was weak and impure. I became no better as time went on and finally this condition of my blood with the constant exposure, brought on rheumatism. It was of the inflammatory kind and was very painful in the joints, especially of the feet and wrists. Many days I could hardly walk and suffered intense pain. I took to my bed several times for a day or so and once for six weeks.

"I continued in this condition until a fellow blacksmith advised me to try Dr. Williams' Pink Pills. As I had gained no help from other treatments, I decided to give them a trial. Within a reasonable time I noticed that I was getting better and in a few weeks I was cured. That the cure is permanent is shown by my not having lost a day at my trade since then. I can truthfully say that Dr. Williams' Pink Pills put me on my feet again."

Dr. Williams' Pink Pills are invaluable in diseases of the blood and nerves. They have cured anaemia, after effects of the grip and fevers, general debility and sick headaches, dizziness, nervous prostration and have accomplished wonderful results even in partial paralysis and locomotor ataxia.

A valuable booklet, "Diseases of the Blood," containing fuller information about rheumatism and other diseases of the blood will be sent free upon request.

Dr. Williams' Pink Pills are sold by all druggists, or will be sent, postpaid, on receipt of price, 50 cents per box, six boxes for $2.50, by the Dr. Williams Medicine Company, Schenectady, N. Y.

CRASH AT A CROSSING.

Martino Bianchi, No. 1701 Western avenue, was fatally injured and G. B. Fierrari, No. 214 Bloom street, was seriously injured in a collision between a wagon and a Los Angeles-Redondo electric car at Thirtieth street and Grand avenue last night. At the time of the accident the injured men were driving west and the car was running south. Both victims were sent to the Receiving Hospital.

As nearly as the police were able to ascertain the facts, car No. 12 was speeding at a high rate along Grand avenue. The men were riding toward Bianchi's residence and were also proceeding at a good speed. When Motorman N. J. Wilson saw the vehicle it was about to cross in front of the electric car and was so close that a collision was inevitable. He applied his brakes but was unable to stop.

Caught up on the fender of the trolley car, the wagon was carried for nearly one hundred feet. The impact hurled the two men through the air and they alighted many feet away on the hard road. The horse, freed by the accident, ran away. The contents of the vehicle were scattered about over the street.

At the hospital Police Surgeons Quint and Bonynge made an examination of Bianchi and found that his skull had been fractured and that he had sustained internal injuries. They gave no hope of his recovery. Fierrari escaped with two broken ribs, cuts about the face and head and possible concussion of the brain.

AFTER shaving, when skin is wet, apply Satin skin cream. Soothes and heals. 25c.

HAMMERING DOWN PRICES

THE SALE OF FULLER'S PASADENA SHOE STOCK IS NOW IN FULL BLAST

AT MAMMOTH SHOE HOUSE
519 SOUTH BROADWAY

Come to the big shoe store either today or tomorrow. Thousands upon thousands of pairs of good shoes are on sale.

The big bargain basement offers exceptional inducements in shoes on sale at half price and less. You can find shoes on sale for men, women and children. Every member of the family can be fitted and suited.

The purchase of the Fullers stock from his creditors enables the Mammoth to offer these shoes at about one-half their worth. The big bargain tables will be filled with shoes on sale from 25c to $1.95. Come and look them over. The Mammoth never misrepresents. All shoes fitted, exchanged and money back for the asking. You take no chances at the Mammoth Shoe House, 519 S. Broadway, between Fifth and Sixth.

Harris & Frank (INC.)

LEADING CLOTHIERS
337-341 South Spring Street
BETWEEN THIRD AND FOURTH—WEST SIDE OF SPRING

The New Spring Headgear For Boys and Girls

We are specialists in boys', youths' and girls' hats and caps and novelty headgear. No other store in the city shows so many new spring styles in up-to-date ideas. Our stock contains many exclusive styles in straw sailors, crash sailors, auto caps, in cloth, leather, white and tan ducks and linen. Crush hats, felt hats, and almost everything imaginable in the way of headgear for the youngsters. Prices 50c to $5.00.

Smart Spring Styles In Men's and Boys' Attire

The cleverest ideas in men's and boys' spring attire are here. The boy's requirements are by no means neglected. Here are boys' suits of every kind, boys' blouse waists, shirts, hosiery, underwear, gloves, sweaters, reefers, overcoats, neckwear, pajamas, night shirts and everything that the boy wears, day or night (except shoes.) All at H. & F. reasonable prices.

Introductory Sale
Girls' Spring Coats

Great assortment of exclusive spring styles for girls from 4 to 14 years. Specially priced as follows:

$6.50 Girls' Coats now	$4.95
$7.50 Girls' Coats now	$5.25
$8.50 Girls' Coats now	$6.45
$10.00 Girls' Coats now	$7.45
$12.50 Girls' Coats now	$9.95
$15.00 Girls' Coats now	$11.85
$20.00 Girls' Coats now	$14.95

Special Sale Men's Trousers

Until closing time Saturday night we will offer men's high grade trousers at the following special prices:

$2.50 Trousers for	$1.95
$3.00 Trousers for	$2.30
$3.50 Trousers for	$2.80
$4.00 Trousers for	$3.20
$5.00 Trousers for	$3.95
$6.00 Trousers for	$4.80
$6.50 Trousers for	$5.20
$7.50 Trousers for	$5.95
$8.00 Trousers for	$6.40
$8.50 Trousers for	$6.80
$10.00 Trousers for	$7.45
$12.50 Trousers for	$9.50

New Spring Suits Made by America's Best Clothing Designers, for America's Best Men and Youths, Now on Exhibition Here

THE MARK OF GOOD CLOTHES
KNOW US FOR BEST VALUES

NATURE'S BEAUTY PRESERVED AT BRENTWOOD PARK

PRICES ADVANCE MARCH 15

Money has been spent freely at Brentwood Park—big sums for generous, extraordinary improvements. Over $500,000 was appropriated by the promoters for beautifying the subdivision—laying out the marvelous scheme of parking, planting 87,000 trees and shrubs, putting in magnificent street lights, building boulevards and fine driveways. This in addition to the original investment for title. This, with the great demand for choice locations, is why prices will advance.

It is safe to say that not another subdivision was ever so charmingly located as Brentwood Park; nor possessed so great an array of exclusive features of value—natural attractiveness, fine mountain view, great gnarled oaks, graceful trees and shrubbery, handsome foliage and vines, picturesque rustic glens adjacent.

Nature's careful handiwork has been preserved at Brentwood Park. The stately picturesque oak shown in this advertisement is one of its distinguishing landmarks.

Yet Nature, with all her magnificent scenic effects, gave only a suggestion of the wonderful results that have been attained in harmonizing the attractiveness of the location with the demands of an aristocratic, exclusive dwelling place.

Brentwood is a replica of Golden Gate Park—the only one—improved wherever possible by its superintendent, Mr. John McLaren, the well-known landscape architect, who laid out Brentwood.

But we can't tell more than the beginning in this advertisement. GO OUT to the park WITH US VIA AUTOMOBILE

BIG LOTS NOW $1500 UP

This is only a nominal price in view of the high values. And the lots average 30,000 square feet each—not conventional, rectangular and monotonous shaped, either.

When the Harriman lines are completed, values will jump, perhaps, out of your reach. ACT NOW.

Western Pacific Development Co.
204 Germain Bldg.—Opposite Orpheum Theater.
Spring Street, Between Second and Third
Home 2739 Main 4797

KITE-SHAPED TRACK EXCURSION $3

Ever Attend A "Kite Party"

To entertain Eastern friends in a way they will appreciate, take them on the Kite-Shaped Track 83 excursion. This trip is full of interest from the very start until it is over. No mile of track is traveled twice. See the finest fruit orchards in the world; get the most beautiful view of the high mountains; stop at two of the finest cities in the State—Riverside and Redlands—about two hours in each place. If you wish, you may extend your stay over a period of eight days. Daily train leaves at 8:30 a.m. If you wish further information, see E. W. McGee, 334 S. Spring Street.

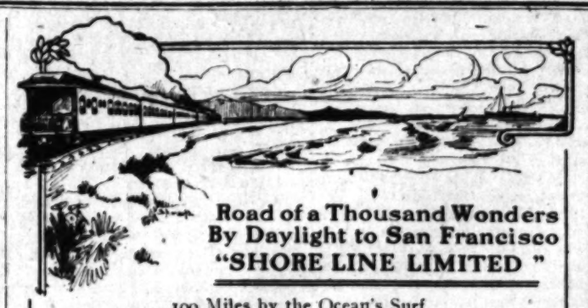

Road of a Thousand Wonders By Daylight to San Francisco "SHORE LINE LIMITED"

100 Miles by the Ocean's Surf.

Leaving Los Angeles daily at 8 a.m., arrives San Francisco 9:30 p.m.—13½ hours. Exclusively a parlor car train, with through cars between Los Angeles, Hotel Del Monte, and San Francisco. Passengers must present first-class railroad and Pullman parlor car tickets before boarding train. City Ticket Office,

600 So. Spring St. 600—Cor. Sixth
Tickets at City Ticket Office and Arcade Depot
SOUTHERN PACIFIC

"We Sell Desks."
R. D. Bronson Desk Co.
542 S. SPRING ST.
Home Exchange 48. Sunset Main 1836

The Bon Marché
LE SAGE BROS. COMPANY
READY FOR BUSINESS
ABOUT MARCH 15th
430-434 SOUTH BROADWAY

The Handsomest
CLOTHING STORE in TOWN
Scott Bros.
425-427 So. Spring Street

Out of Town Customers
Order Your Wines and Liquors by MAIL
OLD PLANTATION DISTILLING CO.

THE TIMES-MIRROR COMPANY

H. G. OTIS....President and General Manager.
HARRY CHANDLER....Vice-President and Assistant General Manager.
MARIAN OTIS-CHANDLER....Secretary. ALBERT McFARLAND....Treasurer.
PUBLISHERS OF

Los Angeles Daily Times

Daily, Weekly, Sunday, and Weekly Magazine. Vol. 51, No. 94. Founded Dec. 4, 1881. Twenty-sixth Year.

EVERY MORNING IN THE YEAR.

NEWS SERVICE—Full reports of the Associated Press, covering the globe; from 200 to 2,500 words transmitted daily over more than 30,000 miles of leased wire.

TERMS—Daily and Sunday, including Magazine Section, 75 cents a month, or $9.00 a year; Daily, without Sunday, $7.40 a year; Sunday, $2.50; Magazine only $2.50; Weekly $1.50.

TELEPHONES—Counting-room, Subscription Department, Editorial Rooms, City Editor and Local News Rooms, Sunset Press 1; Home 448 for THE TIMES.

AGENTS—Eastern Agents: Williams & Lawrence, Tribune Building, New York; 1321 Marquette Building, Chicago; Washington Bureau, 9 Post Building, telephone 2587 Main. Where to get copies of The Times may be ascertained, San Francisco office, Midway Building, 721 Market street, between Third and Fourth. H. Libbey, Representative.

SWORN CIRCULATION—Daily net average, for 1874, 18,993; for 1897, 19,253; for 1899, 24,167; for 1900, 27,787; for 1901, 32,770; for 1902, 36,636; for 1903, 39,848; for 1904, 37,702; for 1905, 42,150; for 1906, 50,561 copies; Sunday average for 1906, 70,749 copies.

Yesterday's Regular Edition 48,200

THE TIMES has a larger regular bona-fide circulation than any local rival. It circulates widely among the intelligent, industrious, substantial, forehanded classes. The greatest volume of business advertising, the finest display, the best classifications, the largest results to advertisers.

Offices: Times Building, First and Broadway.

Entered at the Los Angeles Postoffice for transmission a mail matter of the second class.

PART II: EDITORIAL, LOCAL AND BUSINESS SECTION

Pen Points

When Castro is well Venezuela is usually sick.

What was that? Has some one said he saw a poppy?

Russia has her "Deu-ma" and California has her "Do-ma."

It used to be hard to find a gold mine. Now it is hard to dodge one.

The remarkable thing about the past winter was how easily it rained hard.

It is not always the best looking woman that gets the best looking Easter hat.

The chances are that Abe Ruef is simply acting on the advice of his lawyers.

The impression seems to be that Detective Burns fell asleep at the doughnut counter.

Nobody in Chicago appears to agree with Mayor Dunne except a majority of the voters.

What we like Mr. Harriman for, principally, is that whenever he talks he says something.

A great many of the personal troubles we anticipate are like Jim Hill's panics. They never come.

After all has been said and done, it will be Harry Thaw's mother who will have saved him if he is to be saved.

All that the State of Idaho means to do is to make the territory it covers safe for a decent man to live in.

Maybe the reason it is easy to make a million dollars is because there are so many easy people to make it out of.

In Ireland there are, on the average, 208 rainy days in a year, or about 127 less than there are in Seattle.

We trust that Mayor Schmitz will find it convenient to take his meals at some restaurant other than Delmonico's.

Perhaps it was owing to the influence of the visit of Conservative Bryan that Russia has elected a radical Douma.

Panama Canal engineers are a good deal like the Irishman's flea. When you put your hand on them they are not there.

Abe Ruef's office boy will bear watching. He is either too good to live long or too crooked to remain long out of jail.

Everybody naturally supposed that Abe Ruef would be greatly interested in his own trial, and yet he declines to attend it.

How strange it is that when times are good there seems to be so many more people in the country than there are when times are bad.

It may be just as well to prepare for more rain in Los Angeles. The weather man says we are now to have continuously clear skies.

The sad thing about the members of the Legislature is that they do not get enough out of it to last them till another election takes place.

Mr. Harriman started with nothing, and by his persistent industry has succeeded in causing a lot of the other fellows to end at the same place.

The men who served in the Thirty-seventh California Legislature may be easily identified in future by the marks of the railway lash on their backs.

A correspondent writes to ask what the war between Honduras and Nicaragua is about. It is to settle the featherweight championship of the world.

The bomb throwers who are practicing in Russia this spring throw wide of the mark. They are likely a lot of amateurs or members of some bush league.

Doubtless what the President of Venezuela said to the Vice-President of Venezuela was very much in the nature of what the Governor of North Carolina said to the Governor of South Carolina.

Ambassador Bryce says history is one of the most difficult subjects to teach. Probably because there are scarcely two people in the world who agree on it.

A magazine man from the East says Los Angeles is too much like New York to suit him. This is the meanest thing that has been said about Los Angeles yet.

The public was certainly very much surprised to learn that Harriman bought the Reading Railroad this week, the surprise being that he did not own it long ago.

Cats, small boys and transcontinental railroads seem about equally adverse to water. Like sugar, the test of a really first-class overland railroad seems to be the celerity with which it melts. There must be some way in which a railroad bed could be built to resist the encroachments of these annual freshets. Expensive? Well, wrecked trains, tied-up railroad systems, all-night work gangs and refunded tickets aren't cheap.

THE CRIMINAL DAIRIES.

"I never intend to drink any more milk," said Dr. Dickinson of the Board of Health after he had participated in an inspection of the dairies that supply Los Angeles. It is not to be wondered at. The Times has never been forced to publish anything quite so nauseating as Wednesday's dairy report of the Health Board.

Milk, when pure and cleanly, is regarded from a scientific point of view as a perfect food. It is not a luxury but a necessity. Not children alone, but many grown persons are unable to sustain life without it. The breweries and the distilleries of the country may be as filthy as they please, and it wouldn't matter much, perhaps. People are not compelled to drink beer and whisky. It is a matter of volition. But milk we must have.

Why is it, then, that a community such as this is, must be subjected to such sickening revelations as have been disclosed by our Board of Health? Why have such conditions been allowed to exist? The unspeakable state of nastiness in which these dairies have been conducted was a menace to the very life of the city. Doubtless it has caused numerous deaths, and the wonder is that it did not bring on a plague.

It is extremely exasperating to know that the public is constantly being duped and befooled by those who are paid to look after its interests. Here are milk inspectors whom the people are taxed to pay, and what service have they rendered? They have slept on the dunghills. They not only "soldiered" on the job, but saw the health of the community threatened every hour of the day and had not even the decency to sound an alarm. Were they in the pay of the dirty dairymen?

What ought to be done with these dairymen and the inspectors, as well, is to hale every man jack of them before the stern justice of the law that an example may be made of them for all time to come. And when that has been done, it should be seen to that conscientious citizens are appointed as inspectors instead of pothouse politicians and camp-following dead beats.

As for the men who make money out of dirty dairies, no language is sufficient to describe them. A tinhorn gambler or a "blind pig" keeper is a prince compared to them. The matter is now in the hands of Mayor Harper and he will earn the gratitude and affection of the whole city by dealing with these brutes without pity.

THE ROCK WHERE THEY WILL SPLIT.

A year from now we will have a clear view of what issues will arise between the two great national political parties. But even now it is evident that the Democratic party will commit itself to government ownership of great public utilities, such as the railroads.

The latest indication is furnished in a speech delivered in the United States Senate by T. M. Patterson of Colorado, whose term has just expired. In this address the Colorado Democrat outlined the plan of his wing of the party for taking over the whole railroad system of the United States.

The value of these railroad systems Senator Patterson puts at $11,000,000,000. He contends that bonds could be issued and sold on a 3 per cent. basis for acquiring all this railroad property. His reason for wishing the government to take over the control of these railroads is in the main that the owners of these railroads are a corrupting influence in our politics and legislation. To quote, he says: "These mighty combinations throw their black shadows over every important political convention. They put their guardians in Governors' offices and in every Legislature. They pollute the halls of Congress and the public believe they turn many who are elected to serve the public from their duty to their country with the clinched fists and the seductive bribe."

Impartial observers of current events will not deny that these railroads exercise undue influence in many instances in our political conventions and in legislative bodies. But that the disease has reached the acute form described by the Colorado Democrat will not be believed by intelligent citizens generally.

But should one concede that the corrupting influence of the railroad managers is quite as potent and injurious as indicated in this speech in the Senate, how would the acquisition of these railroad properties by the general government eliminate this corrupting influence from our political life? The reason why millions of American citizens are opposed to governmental ownership of the railroads is the profound conviction that such a course, instead of purifying our politics, would corrupt it at its fountain head and spread the pollution into every branch of the government service. People who take this latter view believe that it is quite within the scope of good government to regulate and control these railroad managers, that we are making material progress in that direction, and that the carrying out of the present policy of the Federal government will in no long period take the railroads out of politics.

But without arguing this point further, reference is made to it in order to ask attention to the effect of such an issue if raised by the Democratic national convention, upon the Democratic party itself. It will have precisely the same effect that the free silver question had in 1896 and that hostility to the control of our new island possessions had upon the party in 1900. The criticism by many leading members of the Democratic party of Mr. Bryan's first speech on his return from foreign lands removes this proposition from the realms of conjecture. But the conservative wing of the Democratic party is not likely to exercise much greater influence in the Democratic convention of 1908 than it did in 1896 or in 1900. The radical wing of the party has, since the defeat of Judge Parker in 1904, reacquired control of the party machinery, and their voice will be loudest in the next Presidential campaign. The views of men like Senator Patterson will have more weight than those of Henry Watterson or Mr. Belmont. The rank and file of the party in a general way sympathize with the views expressed by Mr. Bryan in that first speech and by Mr. Patterson in this recent utterance in the Senate.

GRATIFYING MOVE.

It will be a cause of general felicitation among the music lovers of Los Angeles to know that at last a "modus vivendi" has been arranged between all the parties concerned in the grand opera disagreement and that beginning tonight Los Angeles is to have the privilege of hearing grand opera where it belongs, in the commodious, adequate and luxurious Auditorium, instead of in a skating rink.

The signatories to the compact, one and all, are to be congratulated and commended. It has been brought about through a remarkable series of concessions. Generosity has been shown, and a sincere desire to satisfy and please the public. It has been made apparent to all that "grand" opera cannot be truly grand unless grandly presented; and now we shall have opera that is grand indeed. We may expect the real thing. This is a great city and it is pleasing to observe that there is nothing small about some of its amusement caterers.

SELF-RESTRAINT.

Some philanthropist ought to pay the fine of the street-car conductor who beat a teamster over the head for blockading the track.

Drivers of heavy wagons have a way of selecting the street-car rails as a place to drive on.

Clanging like mad, the car filled with impatient passengers will crawl along behind this truck until the exasperating driver gets ready to turn off.

And all this conductor did was to hit the man with a crowbar. Some men have so much self-restraint!

WE'RE ALL RIGHT.

The people of Los Angeles are not all, nor altogether, wrapped up in selfishness and the everlasting pursuit of the almighty dollar for their individual purposes. We may be money chasers and money getters, but we know, at least many of us, good uses for our money.

It was only in the last months of 1905 that the Young Men's Christian Association came before the good people of this city and asked for $250,000, to put up a building adequate for its needs. This had scarcely been financed by the generosity of the people of Los Angeles, when the cognate branch, the Young Women's Christian Association, made a call for $150,000 for a building. A few resolute and noble-minded women took hold of this matter in the first days of February and announced that in the shortest month in the year, and that not leap year, in which the ladies are privileged to make any proposition they please, they would raise the required amount. The people who had responded to the call of the men's branch of the association were not weary in welldoing, large as the sum was that they had to raise, but with alacrity responded to the call of the women, and the Young Women's Christian Association has won a notable victory. The people of Los Angeles were not satisfied to meet to the full the demand of the women, but handed over to them an overflowing measure.

The work of these two societies is of great importance to the city. Of the two, perhaps that of the Young Women's Christian Association is the more important, if any discrimination is to be made between them. Their work among their own sex is of inestimable value to society. We are not like London, where something like 200,000 young women come up from country places unsophisticated and inexperienced in the ways of the world, to plunge into all the dangers and temptations of a great city. But there are hundreds and thousands of young women coming into a city of 250,000, like Los Angeles, year in and year out. They come in the simplicity of their girlhood from country homes. The Young Women's Christian Association affords these a shelter, the benefit of advice and the more substantial aid of seeking and obtaining for them proper employment.

It is money saved to the pockets of the taxpayers of Los Angeles to give these half million dollars to these two associations. It is a great deal easier to prevent young men and young women from entering on a downward track than to rescue them after they have gone half way or all the way to perdition. It is much cheaper to safeguard the morals of these young men and women than to permit them to enter upon careers of vice and then punish them.

HARRY THAW'S LETTERS.

Harry K. Thaw, on trial in New York, for the murder of the architect and artist, Stanford White, is, we are told, in daily receipt of many letters from all parts of the world, generally expressing admiration for the accused and commendation of the deed.

The writers either do not duly consider what they write or are mentally warped.

Harry Thaw is defended by the most astute legal talent in America. These lawyers, who understand clearly what constitutes the crime of murder, have been forced in the presence of the laws of New York to seek safety for their client in the only available plea within their reach, the plea that their client, when he did this act, was not sane.

To entertain admiration for Thaw, in this view of the case, is impossible for a perfectly sound mind. To commend the deed of a madman is not according to the light of good judgment. Writers of letters lauding Thaw, if they would manifest logical reasoning, would be obliged to discard the theories of Thaw's attorneys, that he was insane; but if Thaw was sane when he did this act, then they must think the laws of the State of New York, and in fact of every State and of the United States, are fundamentally wrong because radically unjust.

Will this large number of letter writers to the man accused of murder and trying to escape punishment on the plea of insanity, say that plea is a subterfuge? Will they commend the employment of a subterfuge to defeat the law? Or will they say openly that the laws of all civilized communities should be amended so as to legalize homicide?

What would this conclusion mean? This, no more, no less: that every man or woman who feels aggrieved against any other, should by statute law be endowed with all the powers of prosecutor, judge, juror and executioner, and without further preliminary steps be authorized to sally forth, duly armed with any weapon at hand, dagger, revolver or bludgeon, and take the human life he holds to be forfeited by any act he disapproves of. There is to be no opportunity for the accused to defend himself. No testimony shall be given beyond that which the avenger is possessed of. There shall be no cross-examination, no sifting of evidence, no inquiry as to the truth or falsity of the story. The accuser need not even go through the formality of swearing to the accusation. There is to be no consultation of law books to see what punishment is due.

That is exactly what justification of Thaw's act means. It is exceedingly simple and direct in its first analysis. But it is barbarism of the most savage type in its essential nature; and in its last analysis it is the code of Ishmael, whose "hand was against every man and every man's hand against him." It means internecine feuds and individual warfare, world without end.

Goldfield is at it again! Fighting? Sure! Unions? Fighting each other; calling each other scabs. Dog eat dog.

NOT THE AUTO'S DAY!

SHORT STORIES OF CONGRESSMEN.

Senator Dolliver's Botany.

Senator Dolliver knows a good many things, but he is bad in botany, which came near being his downfall. He was stumping the State from the tail of a Pullman with a party of politicians. At a large Swedish settlement he was hurling his vigorous thunder, when a magnificent bunch of dahlias was handed up, amid vociferous cheers, and it behooved him to notice them. He turned to Senator Clapp, who sat beside him, and whispered: "What the devil are those flowers, anyway?" Instantly Clapp replied: "They are American Beauties."

Dolliver was not caught. He simply thanked the people for their beautiful flowers, and let it go. He said afterward: "I knew that Clapp didn't know any more about botany than I did, and I wasn't going to get into a trap through his ignorance." It was particularly fortunate, for the dahlia is the sacred flower of the Swede, and to have heard them called American Beauties would have wet-blanketed the Senator's political effort.—[Milwaukee Wisconsin.

Perkins and Billionaires.

Congressman Perkins was talking about his bill for a progressive inheritance tax.

"Even a billionaire," he said, "would approve this bill if he looked at it in a broad way. But few billionaires look at such things broadly. Everything to them has but the one narrow, personal aspect.

"They are much like the old lady, who, seeing a storm signal, asked what it was. She was told that the Weather Bureau now studied the weather and telegraphed its forecasts far in advance all over the country. The old lady, looking at this fact in a narrow, personal, billionaire-like way, could see but one advantage in it, and she said:

"'Oh, isn't that convenient for the washerwomen.'"

Platt Admires Smoot.

Senator Thomas C. Platt stood at the door of the Senate Chamber one morning lately, held erect by means of two canes, an upholstered settee and an attendant. Senator Carter of Montana, ruddy and smiling, approached. Without waiting for an exchange of civilities the New York Senator began: "Grinning at all my misfortunes, are you, Tom Carter?"

"Well, no, Senator; I was just coming up to say 'howdy,' but I should like to know how you stand on this business of receiving the Mormon in our midst." Senator Platt narrowed his eyes in an appreciative, crafty glance. "To tell the truth, I was just waiting to salute our colleague from Utah," he replied, "for I tell you, Tom Carter, it's my private opinion that it takes a mighty smart man to be a Mormon—without complications."

Fairbanks's Home-made Wig.

A stranger who visits the Senate press gallery in Washington gets a square look from above at the Vice-President's head, and though he may have known by previous observation that it is well shaped, he is apt to be surprised to learn that it is completely bald on top. Persons who get a longitudinal view of Mr. Fairbanks usually are unable to see the top of his head because the Indiana man is so tall. The Vice-President artfully conceals its real condition of hirsute destitution by permitting the hair on the left side of his head to grow long, and this he combs carefully over the wide expanse of baldness. As viewed from above, the long, silken fleeces seem to be laid with great accuracy over the denuded surface, each hair apparently having been placed separately in its proper position. The length of the hair thus employed must be at least six inches.

Tillman as Cyclops.

Senator Tillman sees more with his one eye than many men see with two, but, nevertheless, those who see the fiery southerner cannot avoid noticing his misfortune. The other day he clapped his hands for a page from the cloakroom door. A new page who had not yet mastered the Senatorial names responded. "Tell Senator Clay," he said, "that I want to see him in the cloakroom." The page ran on the errand, on his way stopping to ask the head usher where Senator Clay sat. Then he asked: "Who's this that has only one eye?" The usher, thinking it a question in mythology, replied: "Why, Cyclops, of course." The page delivered his errand in this astounding way: "Senator Cyclops wants to see you in the cloakroom."

IN THE BIG INDUSTRIES.

Turpentine from Spruce Pulp.

A Maine company is now manufacturing turpentine from spruce pulp waste. Southern pine has hitherto formed almost the entire source of supply for this product. It is said that turpentine obtained as a by-product in the spruce pulp industry fulfills all the requirements of the article extracted from the southern pine, and is so closely allied to it that the average consumer cannot distinguish between them. The material now utilized in the manufacture of this new by-product was formerly consigned to the waste dump.

The Millions of Matches.

The number of matches consumed daily is almost inconceivable, but at the Chico factory alone there is a daily product of 14,400,000. The Chico factory gives employment to fifty men and the same number of women, and the average monthly output is 30,000 gross of matches, each gross being 144 boxes of 100 matches each.

Advantages of Electric Steel.

The advantage of the electric steel over the steel manufactured by the old system is its superior purity, and permits the introduction of from 20 to 30 per cent. more carbon that in the crucible steel. It can be more easily forged, is not easily affected, like the crucible steel, by the damaging influence of overheating; it is stronger and more firm, and offers a much greater resistance to wear and tear. The new system also gives added independence on account of the very ordinary material used for producing the steel.

The Greatest Gas Plant.

When the gas works of the Consolidated Gas Company of New York at Astoria, L. I., is completed it will be the biggest one in the world. The first tank has just been put in operation. There will be five other tanks of equal capacity. The plant generated 400,000 feet of gas the first day, and the next the product was close to 2,500,000 cubic feet. Each tank has a capacity of 15,000,000 cubic feet, and when all six are in operation the plant can produce 90,000,000 cubic feet of gas. Each of the tanks cost in the neighborhood of $1,000,000. When fully extended the tanks are only fifteen feet lower than the Flatiron building. Each holder is 260 feet high and 300 feet in diameter.

Coal in Oregon.

A four-and-one-half-foot vein of coking coal has been found at Scott's Mills, about forty-five miles from Portland, Or., at a depth of 288 feet. A company has been organized to develop the mine.

THE NEW CURRENCY LAW.

The law authorizes the Secretary of the Treasury, when in his opinion the supply of silver certificates of the denominations of ones, twos and fives are insufficient to meet the public demand, to issue United States notes of the same denominations, retiring an equal amount of United States notes of the higher denominations, with the proviso that such authority shall not operate to lessen at any time the aggregate amount of United States notes outstanding or to affect the right of any national bank to issue one-third of its circulation in denominations of fives.

The new law amends the old law so as to permit receipts from customs as well as those from internal revenue to be deposited in national banks. It also amends the law relating to the retirement of national bank notes by increasing from $3,000,000 to $9,000,000 the maximum amount of national bank notes that may be retired in any one month.

Couldn't Be British.

"This paper says," observed the long, lanky passenger, "that Senator Blank is a wise, conservative statesman, who never slops over. 'Slops over'—where the dickens have I read that phrase before?"

"Not in Dickens, I am sure," said the passenger with the monocle and the mutton-chop whiskers. "It probably emanated, sir, from some blawsted Yankee vulgarian."—[Chicago Tribune.

THE TRUSTEE COMPANY
Sells Units in Business Property.
The Best Investment for Any Amount.
Call or write for particulars.
Office, 357 So. Spring St., Los Angeles

MUSIC AND THE STAGE

Last night's production of "Tra... at the Palm Garden, was a ... many ways, for Russell's ... the orchestra under Conti's ... put new and vivid life into the ... worn music, and the concerted ... bers went with martial snap and ...

The settings were quite effective ... and added a great deal to the ... the work.

Of the soloists, Sig. Galpeni ... hard-working baritone, who ... at every performance so far ... tinguished himself most of all. ... Georgio Germont he did very ... to the highest degree. His voice ... exquisitely rich and sonorous, and ... climaxes were gained in a ... which was at once dramatically ... fect and vocally satisfying.

Mme. Nordica was a very ... looking Violetta, it is true, but ... singing was a surprise to many ... heard her on Monday night. She ... in far better condition, and ... vocal achievements were not ... they were very excellent. She ... an astonishing amount of ... facile work, considering the ... mere physical strength of her ... and handled most of the florid ... very satisfactorily indeed. Her ... ing of the part was tasteful ... sumptuous, and her histrionic ... were gained with legitimate ...

A new tenor was introduced ... Alemanni. His voice has ... qualities, but it is never ... and in several passages he ... plished very decided triumphs.

As a dramatic and musical ... the production was finished ... high artistic order.

The audience was much larger ... for "Rigoletto," talhough it did ... the house.

As announced elsewhere ... per, "La Boheme" will be ... the Auditorium tonight.

The cast is the most notable ... Russell's repertoire, and ... parts includes Miss Nielsen, ... reyne, Sig. Constantino, Sig. ... Sig. De Segurola and a ... others.

It is said that Mr. Berry ... recently signed with Mr. Russell ... season.

Miss Rey del Valle, a pretty ... San Francisco soprano, gave ... successful concert at Gamut ... rium last night. Miss Del Valle ... possessor not only of a beautiful ... voice, but of many friends as well ... these, by their presence, helped ... make the evening a thorough ... A diverse and excellent ... was given.

The promoters of the testimonial ... formance to George W. Barnes, ... given next Tuesday at the Belasco ... ster, have succeeded in ... notable aggregation of talent. ... ulars of the performance will be announced Sunday.

Auction of the best seats and ... will take place today.

BOXES FOR BARNUM BENEFIT.

Auction at the Belasco This Afternoon for Affair That Promises to Be a Great Success.

The boxes for the benefit to be tendered to George W. Barnes ... auctioned at the Belasco Theater this afternoon at 4 o'clock. The ... in charge expects to make a success of the affair, and the ... ments already concluded indicate the benefit on Tuesday afternoon ... be notable in the theatrical annals of the city.

Alice Nielsen of the San Carlo ... pany will sing, and all the ... actors in town have volunteered ... contribute to the entertainment. ... num's friends among the public ... given assurances that they will ... care of the financial end of the overflowing the house.

He Wrote His Wife.

It is related that in a ... hotel recently a man strolled ... reading-room in the wake of ... who had just announced his ... of writing home to tell of his ...

The man seemed struck with ... originality of the idea, says the ... York Sun.

"I've been here three weeks," ... genially, "and I guess I ought ... to my wife, too. I'm glad you ... of it. Do you suppose I could ... post card anywhere?"

He was directed to the desk, ... spent half an hour in passing ... merits of various views, finally ... chose one of the Aquarium, as ... there was just room for the ... "Arrived safe. Love to kids."

Nome Means "Home."

It is said that the name Nome ... the result of an error made by ... Englishman in writing a letter ... evidently intended to write the ... "home," but the makers of the ... read it Nome, and thus the ... Nome belongs to history and the ... district of Alaska. Some ... claim that the word Nome is a ... ruption of the Indian phrase ... knoma, meaning something ... know it."

Buckhorn Handle Carvers
SILVER MOUNTED
MEAT CARVERS
GAME CARVERS
BIRD CARVERS
BREAKFAST CARVERS
CARVERS ASSISTANTS
DUCK SHEARS
PEARL HANDLED CARVERS
PEARL HANDLED DESSERT KNIVES
PEARL HANDLED BUTTER KNIVES
THE HIGHEST QUALITY STEEL CARVERS AT REASONABLE PRICES.
MONTGOMERY BROS.
JEWELERS
Spring Street at Third

Why pay $5 to $6 for glasses when we guarantee first quality lenses in ground-to-fit mountings or we will fit them in gold-filled frames for $1.00; eyes examined free. No extra charge for lens.
$1.00
FLEMING

FRIDAY, MARCH

DOUBLE AFFLICTION.

Maurice Kremer, Pioneer, Dies ... Day of the Burial of His Wife.

Almost as the bells tolled fo... obsequies of his deceased wife, ... rice Kremer of No. 953 Lake ... passed to the great beyond. Mau... mer, whose death was noticed ... Times yesterday morning, die... Tuesday evening, and the f... service was conducted at the ... of J. W. Hellman, one of her ... law, at 9:30 o'clock yesterday mo... Scarcely had the mourning rel... returned from the funeral whe... 2 o'clock in th eafternoon, Mr. K... breathed his last, not having bee... formed of the death of his life ... panion.

The deceased has been more or ... of an invalid for the past year, an... six months has been showing a gr... decline. He was very low when ... wife died, and his death would ... have been a surprise at any mo... but Mrs. Kremer had enjoyed the ... of health, and yet she was first to ... after a week's illness.

When they celebrated their g... wedding on April 9, 1906, there was ... tle evidence of feebleness on the ... of Mr. Kremer and absolutely non... the case of his wife, and this su... and of both at one time is a great ...

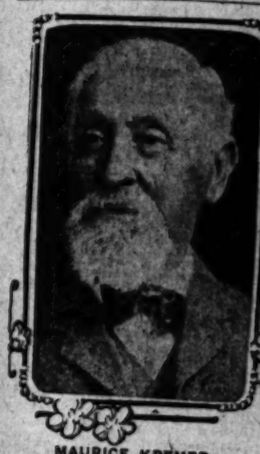

MAURICE KREMER,
who died in this city yesterday, a few hours after his wife was buried.

row to the many relatives and friends ... Mr. Kremer was one of the best ... known of the early-day residents of ... Los Angeles. He came here in 1851, ... and was a merchant, trading under the ... name of Lazard & Kremer. He was ... twice elected City Treasurer, twice ... City Tax Collector, several times City ... Clerk, and for nine years was a member ... of the City Board of Education. ... At the time of his death he was a ... member of the insurance firm of Kremer, Campbell & Co., of this city.

The children of the deceased are ... Mrs. P. Lazarus, Mrs. J. W. Hellman, ... Mrs. Ed Germain, Miss Agnes Kremer, ... Fred Kremer and Abraham Kremer, ... all of this city. In enumerating the ... relatives of Mrs. Kremer yesterday, ... the name of her sisters, Mrs. Solomon ... Lazard of this city and Mrs. Eugene ... Meyer of New York were omitted.

The funeral of Mr. Kremer will be ... conducted this afternoon at 1:30 o'clock ... at the residence, No. 953 Lake street, ... the following persons acting as pall-bearers: Irving Heller, John Kahn, ... Lachen Haas, Henry Baer, Marco H. ... Hellman, Allie Meyer. The honorary pall-bearers are Robert Campbell, H. ... D. Barrows, L. Harris, B. Baruch, ... Max Meyberg and Dionisio Bottiller.

CONGRATULATION MEETING.

Board of Managers of Y.W.C.A. Rejoices and Also Transacts Much Business.

The Y.W.C.A. board of managers held its first meeting since the close of the campaign yesterday at the residence of Mrs. Gail B. Johnson on Westlake avenue. It was an occasion of mutual congratulations and rejoicing for the sucessful issue of the campaign, and the business meeting occupied several hours, many things of importance coming before the board. The resignation of Miss Mary P. Campbell, membership secretary, was accepted, and Miss Mary L. Stone, former teacher of English in the association educational department, was elected. Miss Campbell will be general secretary of the Long Beach association.

A committee was elected to nominate the board of managers for the ensuing year, the election to take place at the April meeting. The Building Committee was authorized to plan for the laying of the corner-stone of the new building, and to choose a date. Miss Florence Simms, one of the national secretaries, led the devotional exercises. Miss Simms will be leader of the Capitola conference this year. The following-named were elected delegates to the Capitola conference, which will open the 29th inst. and continue ten days: Mmes. Frank J. Dewey, Z. D. Mathuss, H. W. Hellman, W. J. Chichester, A. G. Bradbeck, W. J. Chichester, A. G. Linden, H. W. Mills, E. R. Smith and Misses Margaret Henderson and Audrey McLemore. Dr. William Horsley will have charge of one of the Capitola Bible classes, as he has several years past, and Dr. Howard Agnew Johnston, the well-known New York Presbyterian divine, who is now returning from a missionary trip around the world, will be one of the speakers, and will remain throughout the conference.

At the conclusion of the business meeting Mrs. Johnson served an elaborate luncheon.

At Mrs. Johnson's luncheon yesterday covers were laid for Mmes. Frank J. Dewey, Z. D. Mathuss, H. W. Mills, Hugo H. Wadleigh, D. K. Edwards, J. R. Smith, W. C. Patterson, A. S. Carroll, T. P. Bicknell, H. W. Brodbeck, S. D. Burns, W. F. Callender, J. O. Churchill, W. J. Chichester, A. G. Fessenden, W. J. Hall, Leonard Merrill, S. P. Mulford, T. P. Miller, L. A. Ross, Kate S. Ryan, R. M. Widney, D. M. Welsh and Miss Cora Tatham.

Last evening Mrs. Merrill M. Grigg gave a delightful interpretation of "Ramona" in the Y.W.C.A. rooms in the presence of a very large audience, the admission being by membership card. Mrs. Harry C. Lott rendered appropriate Indian music.

FOREST RESERVES.

San Monica Scheme Turned Down and San Jacinto Reserve Extended to Mexican Line.

Under date of February 25, the Forester of Washington advised Mineralogist L. E. Aubury that the local opposition and the amount of public land still remaining in the Santa Monica mountains was highly improbable that the Service would be willing to favor the establishment of a forest reserve in that section. The matter was taken up several years ago by Mineralogist Aubury caused an examination of the Santa Monica mountains to be made by a field assistant of the State Mining Bureau, and a report, together with a protest against

DOUBLE AFFLICTION.

Maurice Kremer, Pioneer, Dies on the Day of the Burial of His Wife.

Almost as the bells tolled for the obsequies of his deceased wife, Maurice Kremer of No. 953 Lake street, passed to the great beyond. Mrs. Kremer, whose death was noticed in The Times yesterday morning, died on Tuesday evening, and the funeral service was conducted at the home of J. W. Hellman, one of her sons-in-law, at 9:30 o'clock yesterday morning. Scarcely had the mourning relatives returned from the funeral when, at 2 o'clock in th eafternoon, Mr. Kremer breathed his last, not having been informed of the death of his life companion.

The deceased has been more or less of an invalid for the past year, and for six months has been showing a gradual decline. He was very low when his wife died, and his death would not have been a surprise at any moment, but Mrs. Kremer had enjoyed the best of health, and yet she was first to die, after a week's illness.

When they celebrated their golden wedding on April 5, 1906, there was little evidence of feebleness on the part of Mr. Kremer and absolutely none in the case of his wife, and this sudden end of both at one time is a great sor-

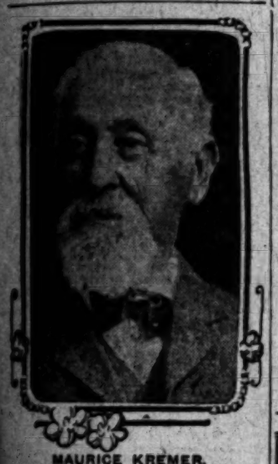

MAURICE KREMER,
who died in this city yesterday, a few hours after his wife was buried.

row to the many relatives and friends. Mr. Kremer was one of the best known of the early-day residents of Los Angeles. He came here in 1851, and was a merchant, trading under the name of Lazard & Kremer. He was once elected City Treasurer, twice City Tax Collector, several times City Clerk, and for nine years was a member of the City Board of Education. At the time of his death he was a member of the insurance firm of Kremer, Campbell & Co., of this city.

The children of the deceased are Mrs. P. Lazarus, Mrs. J. W. Hellman, Mrs. Bil Germain, Miss Agnes Kremer, Fred Kremer and Abraham Kremer, all of this city. In enumerating the children of Mrs. Kremer yesterday, some of her sisters, Mrs. Solomon Hirsh of this city and Mrs. Eugene Meyer of New York were omitted.

The funeral of Mr. Kremer will be held this afternoon at 1:30 o'clock from the residence, No. 953 Lake street, the following persons acting as pallbearers: Irving Heller, John Kahn, Jules Haas, Henry Baer, Marco H. Hellman, Allie Meyer. The honorary pallbearers are Robert Campbell, H. M. Barrows, L. Harris, B. Baruch, Max Meyberg and Dionisio Bottiller.

CONGRATULATION MEETING.

Board of Managers of Y.W.C.A. Rejoices and Also Transacts Much Business.

The Y.W.C.A. board of managers held its first meeting since the close of the campaign yesterday at the residence of Mrs. Gail B. Johnson on Orange avenue. It was an occasion of mutual congratulations and rejoicing for the sucessful issue of the canvass, and the business meeting occupied several hours, many things of importance coming before the board. The resignation of Miss Mary P. Campbell, membership secretary, was accepted, and Miss Mary L. Stone, former teacher of English in the association educational department, was elected. Miss Campbell will be general secretary of the Long Beach association.

A committee was elected to nominate the board of managers for the coming year, the election to take place at the April meeting. The Building Committee was authorized to plan for the laying of the cornerstone of the new building, and to name a date. Miss Florence Simms, one of the national secretaries, led the devotional exercises. Miss Simms will be leader of the Capitola conference next year. The following-named were elected delegates to the Capitola conference, which will open the 29th inst., and continue ten days: Mmes. Frank Bovey, E. D. Mathuss, H. W. Hellman, W. J. Chichester, A. G. Fossenden, H. W. Mills, E. R. Smith and Misses Margaret Henderson and Mary McLemore. Dr. William Horace Day will have charge of one of the Capitola Bible classes, as he has several years past, and Dr. Howard Johnston, the well-known New York Presbyterian divine, who is returning from a missionary trip around the world, will be one of the speakers, and will remain throughout the conference.

At the conclusion of the business meeting Mrs. Johnson served an elaborate luncheon.

Mrs. Johnson's luncheon yesterday were laid for Mmes. Frank Bovey, E. D. Mathuss, H. W. Mills, Mary E. Wadleigh, D. K. Edwards, Frank Smith, W. C. Patterson, A. S. Bicknell, T. F. Bicknell, H. W. Brodbeck, D. Burks, W. F. Callender, Thomas J. O. Churchill, W. J. Hunsaker, A. G. Fossenden, W. J. Washburn, Leonard Merrill, S. P. Mullendore, T. F. Miller, L. A. Rose, Kate S. Morrison, R. M. Widney, D. M. Welsh and Miss Cora Tatham.

Following Mrs. Merrill M. Grigg's delightful interpretation of work in the Y.W.C.A. rooms in terms of a very large audience, the session being by members and Mrs. Harry C. Lott rendered Indian music.

FOREST RESERVES.

Boundary Scheme Turned Down by Agriculture Reserve Extended to Mexican Line.

Under date of February 25, the Forester of Washington advised Inspector L. E. Aubury that the local opposition and the lack of public land still remaining in the Santa Monica mountains highly improbable that the Service would be willing to recommend the establishment of a forest reserve in that section. The matter was taken up several years ago by the Forest Service and at that time Inspector Aubury caused an examination of the Santa Monica mountains to be made by a field assistant of the State Mining Bureau, who, together with a protest against the creation of the proposed reserve, was sent to Washington. It was then virtually decided that it would be unwise to create the proposed reserve, which was sough by a large estate in that section.

The State Mineralogist has also been advised by the forest service that the President, by proclamation of February 14, 1907, has enlarged the boundaries of the San Jacinto forest reserve. By this enlargement the southerly line of the reserve now reaches to the Mexican boundary in San Diego county. The total area of this reserve will now approximate 1,600,000 acres.

The President also under date of February 6, 1907, has proclaimed the Stone Creek forest reserve in Northern California. This reserve includes lands in Lake, Colusa, Glenn and Mendocino counties. There are now in forest reserves in California over 20,000,000 acres.

HF THE MARK OF GOOD CLOTHES
KNOW US FOR BEST VALUES

SPRING HATS

Here are the hats that the most exacting head can require.

Hats may come and hats may go, but the Derby goes on forever.

Here it is in the new Spring shape and, no matter how many other styles you buy, the Derby is still a necessity.

The telescope, the alpine, the round top and all the soft things are here in the latest colors and right shapes.

Derby's $3.00 to $6
Soft Hats $3 to $12
Crush Hats $1 to $3
Auto Caps 50c to $5
Leather Auto Caps $4
Boys' Hats and Caps 50c to $5

Harris & Frank Ltd.
LEADING CLOTHIERS
339-341 South Spring Street

Protects Weak Ankles

Staub's
Corset Shoe
For Children

Is made with concealed stays set in the uppers, corset fashion, to strengthen weak ankles—an excellent idea, a protection against ankle spraining. In appearance these shoes are just like other Staub shoes—stylish. They're splendid wearers, too.

Sizes 2½ to 6 $1.75
Sizes 5 to 8 $2.00
Sizes 7½ to 11 $2.50

C. M. Staub Shoe Co.
Broadway, Cor. Third

If You Have Never Used
RICK SECKER'S VIOLET INCARNATE TOILET WATER

You don't know what a really delightful toilet water is.

75c and $1.40
Per Bottle

Off Wanamaker Drug Co.
352 SOUTH SPRING—Cor. FOURTH
S. F. BOTHWELL, Pres.
H. M. NEWLON, Secy.

Facial Treatments

Are an absolute necessity in this climate, in order to preserve the beauty and health of the skin. Administered here under the most modern equipment.

WEAVER-JACKSON CO.,
443 South Broadway.

CARBON BRIQUETS

Now is the time to lay in a supply of this perfect solid fuel. Prompt deliveries. Call up Sunset Bdway 5155, or Home F 2990.

Los Angeles Gas and Electric Co.

J. W. Robinson Company
Broadway Dry Goods Store
235-237-239 SOUTH BROADWAY

New embroideries and Val. laces being unpacked every day. Many distinctively new things in Women's Neckwear, too. And a wealth of new wash dress stuffs.

Men's Shirts, Hose, Nightshirts
Third Under Regular

ON SALE SATURDAY, NOT TODAY

The reductions quoted are bonafide, not fictitious—and the articles in question are exceptionally strong values at the regular prices.

75c Night Shirts at 50c Men's night shirts of fine muslin, cut 54 inches long; some plain, some with fancy trimming; all with French neck. On sale Saturday only at 50c. Then they go back to the regular price—75c.

$1.50 Negligee Shirts at $1 Men's golf shirts of fine madras and Penang cloth, made coat style, and have attached cuffs. All in really handsome patterns. Dollar each, tomorrow—after that, dollar fifty.

35c Half Hose at 25c Plain black German lisle of exceptional quality, with double soles, heels and toes.

(Right of Main Entrance.)

SATURDAY SPECIALS IN White Goods

25c White Nainsook, 20c yard.

40 inch white Nainsook of the 25c quality at 20c or $2.25 for a 12-yard piece.

32-inch Linon de Inde of 25c quality at 20c yard.

Above prices hold good on Saturday only.

$7.50 All-Silk Petticoats

On Sale Saturday, Not Today, at $5

Ninety-six all-silk petticoats—notice that we say ALL silk, under-ruffle and all—at five dollars each.

Generally full in cut. Ten-inch flounce, piped, shirred and with five rows of hemstitching.

Black, white, changeables, and every desirable solid color.

Very attractive garments, and such remarkable values at the price that the entire lot is almost certain to be sold out in two hours.

Some of them shown in window, but none will be sold before 8:30 Saturday morning.

(Rear of Annex.)

H. JEVNE CO.

Bakery Specials—Rolls and Buns

In the first place—Jevne's is all home baking. Materials fine and fresh, and everything as clean as in your own kitchen.

For today, direct your attention to these delightful and wholesome specials—Parker House rolls, German Water rolls, Pan rolls, Fruit Buns and Horn rolls. They are light, dainty and crisp—fresh from our ovens daily. All 10c a dozen.

You will find Jevne's Zweibach an appetizing change—healthful and easily digested.

SMOKE JEVNE'S FINE CIGARS

208-210 S. SPRING STREET—WILCOX BUILDING

Fearless, fling your gaze afar;—
Dauntless, dare the worst that's coming!
Hitch your wagon to a star;
But go to HELLMAN for your PLUMBING!!
(Emerson—and another)

JAMES W. HELLMAN,
157 to 161 North Spring St. Los Angeles, Cal.

IVERS & POND PIANOS Sole Agents
J. B. BROWN MUSIC CO. 648 South Broadway

Coulter Dry Goods Co
219-229 South Broadway 224-228 South Hill Street

$3.50 Tailored Shirtwaists $1.50

Here's a bargain indeed—the collection of all broken lines of fashionable shirtwaists, at the one price of $1.50, though none of them bear price tags of less than $2 and up to $3.50 each.

There are waists of white madras and novelty shirtings, in severely tailored styles, many Peter Pans, in white union linen, some with plaid collars and cuffs—these especially good for house wear, because they have short sleeves, other Peter Pans with long sleeves, in colored ginghams, gray and white and lavender and white stripes, for riding or general outing wear. Sizes 38 and larger for the most part.

Included in the sale are a number of extra good values in wool waists—white, navy, brown and gray, all good styles, but mostly large sizes. These sold (in duplicate) at $2.50 and $3. Dollar, fifty now.

Today sees the continuation of the sale of $1.50 and $1.75 Mocha gloves—white, black, gray, brown and mode, at $1.25 a pair, fitted to your hand. Stock reducing, that's the reason.

Though there aren't so many pieces of embroideries to sell at 20c a yard today, as there were yesterday when the sale began, there are every bit as good values. Swiss and nainsook fine patterns.

Pongees of All Good Sorts

Pongee is to be summer's favored silk—no question about that. So it stands you in hand to buy where the assortments are widest, and the qualities best.

24-in. natural Chefu	.85	22-in. white Shanghai	.85
27-in. natural Chefu	$1.00	22-in. white Shanghai	$1.00
27-in. natural Chefu	$1.25	27-in. white Shanghai	$1.25
30-in. natural Tokido	$1.25	27-in. white Shanghai	$1.75
25-in. natural Shantung	$1.50	36-in. white Shanghai	$1.50
26-in. natural Shantung	$1.00		
26-in. natural Shantung	$1.25		
34-in. natural Shantung	$1.00		
34-in. natural Shantung	$1.50		
26-in. natural Honan	$1.50		
34-in. natural Honan	$2.00		

White and Cream Burlingham Pongees, $1.75 a yard.

15c Yard for 20c Fleecedowns

These extra heavy cotton fleecedowns combine the richness of pattern of genuine French flannels, with the warmth and prettiness of the more expensive sorts of materials for kimonos and lounging robes. Ring figures are favorites, next to them the Persian patterns, and 20c qualities cost you here but 15c a yard.

QUALITY GOODS
ANDERSON & CHANSLOR CO
GROCERS
428-SPRING STREET-430
PHONES EX. 38

RICE

We carry and quote you:

Carolina Head Rice, very fancy	2 lbs. for 25c
Pearl Head Rice, fancy	3 lbs. for 25c
Japan Rice, No. 1	4 lbs. for 25c
Broken Rice	5 lbs for 25c
Unpolished Rice	2½ lbs. for 25c

This last, while not as pleasing to the eye, has all the nutriment and life left in it.

Women's Boot $5

Patent Calf, Dull mat Kid top. A Smart Model.

Wetherby-Kayser Shoe Co.
215-217 South Broadway

ELECTRIC FLAT IRONS
SPECIAL PRICE
We Leave it to Your Judgment. See the Inside of an Iron Before Buying. Ask for "The Steel Clad."
Woodill & Hulse Electric Co.
"The Home of Electrical Appliances."
276 South Main, Corner Third

Satsuma Oranges

We haven't offered better this season. Skin is as thin as paper, peal easily; flesh just bursting with juice, of sugary sweetness. Try them.

LUDWIG-MATTHEWS CO.,
Tel. Main 550. Home A6328. 133-35 S. Main St.

Men's Clothing
Clothes for Men and Young Men
DESMOND'S

Choice Meats

German Pot Roast 8c
Boiling Beef 5c
Pig Pork to Roast 12 1-2c
Ham 17c
Bacon 17c
Eastern Sugar Cured

Finest Meat for the Least Money. You Are Safe Here.

Mott Meat Market
Wreden Packing and Provision Co.
129 South Main St.

CLOSING OUT
Sale Now On
H. F. Vollmer & Co.
513-515 S. Broadway

Eucalyptus Groves!
...$200 Per Acre...
Planted and cared for two years. 10 per cent. off next 30 days. Free trip to land.
TRAVELERS EUCALYPTUS CLUB
404 Pacific Electric Building

Featherweight Trunks
Suitcases Light trunk made Saves excess baggage charges
Whitney-Burroughs Trunk Co.
$20 to $32 419 So. Spring Street

160 Acres Free
Western Canada
Manitoba, Saskatchewan, Alberta Homesteads. Certificate entitling cheap rates. Literature. Particulars apply M. V. BROWN, Can. Gov. Agent, 310 Wilcox Bldg., Los Angeles.

Do it Now

Don't wait. Buy a lot in Houston's West Glendale Tract. Call at office. Get free tickets and

ARIZONA.

AY THE UNION BUNCOED THEM.

ONIAN MINERS SO ASSERT NEAR BISBEE.

lare They Were Persuaded to n Union Under False Represen- ions That Twenty-three Hundred Camp's Miners Were Already on the and Companies Were Willing.

CIAL CORRESPONDENCE OF THE TIMES.]

SBEE (Ariz.) March 6.—Great de- is charged in labor circles. It ap- s as if a majority of the American, lish and Irish miners of union ations had departed from the p, leaving their Slavonian and an brothers to continue the agita- for a "closed camp." A number the Slavonians now are asserting they were buncoed into joining the n by false representations to the ct that 2300 of the camp's miners already on the rolls and the com- les had assented to the organiza- .

these representations about 200 onians enrolled themselves, only to that they had jeopardized their s to no use. Many of them now are aring that they will tear up their s and peek their old jobs in as independent men. Some them are so foolish as to be- e they can secure return of the ation fees they have paid. As one er explained his view of the situ- on:

Of course, the Western Federation uld like to control Bisbee and to run ery non-union man down through lo Pass, yet the Federation mana- e first of all want income. At a dol- a month, unionizing Bisbee would an about $4000 a month more flowing to the Denver headquarters, to be ed as the 'push' see fit. The manag- s of the mining labor trust don't re a whoop how many union men get t of work, just as long as dues are id in."

There was a strike of engineers late- at the Mowrey mine, in Santa Cruz unty. The manager of the property on found some Mexicans who could the work. At Douglas the Carpen- rs' Union threatened to declare all ork "unfair" on the construction of e new Gadsden Hotel. The contrac- r refused to be coerced, declaring that e building will be completed on the pen shop" plan.

BUYS PRINCIPALITY.

W. C. Greene has purchased, for $1,- 0,000, a new principality of 2,500,000 res of land in Chihuahua, giving him otal land holdings in Mexico of 5,- 00,000 acres, mainly along the north- n border, extending a distance of 150 iles. This territory is stocked with housands of cattle and embraces uch valuable farming and timber and, including vast areas of mineral round, within which Greene has se- ured the exclusive right to make fla- ags.

Billy Stiles, the train robber, is re- orted to have been seen lately on the San Pedro River, near the ranch where his wife resides. The fact that, a cou- ple of weeks ago, a child was born to the outlaw is believed to have been the reason why Stiles has imperiled his freedom to slip across the border for a first look at his offspring.

It has cost the Douglas Street Rail- way Company $700 for settlement of damages arising out of the death of Joseph Rodgers, killed by a street car a couple of months ago. Rogers, a Mormon bishop of high standing in the church, was convicted a couple of years ago of polygamy, soon after he had finished a term in the Territorial Legislature. It is stated that he left three wives and twenty-five children, all residents of the Mormon settlements in the upper Gila Valley of Graham county.

Henry Tibbs, colored, has been ar- rested at Douglas for carrying con- cealed weapons, in the shape of a large revolver. He sought leniency from the police magistrate by explaining that he had just been to church.

Telephone service between this city and Douglas was interrupted for a day lately, till several hundred feet of wire had been replaced on the poles. A passing freighter had used the wire to repair his wagon.

March 1, by local ordinance, gambling was abolished in Douglas. A few of the drinking places will go out of busi- ness because of the change, but the new conditions have been accepted by all without protest.

W. D. Chapin of Los Angeles, who lately took up the work of superintend- ent of the Tombstone schools, is re- orted to have been deposed in the course of a local squabble over alleged insubordination of one of the principal teachers, Miss Ruth C. Opdyke. The lady, after dismissal from her position, made such a vigorous fight, maintained by a large majority of the people of the town, that she has been reinstated and has been put into virtual charge of the schools, succeeding Chapin.

A handsome new "Elks' Home" has been dedicated in Bisbee, the dedica- tory exercises being attended by mem- bers of the order from all other South- ern Arizona towns.

Lowell, a suberb of Bisbee, though outside the limits of the town incor- poration, has been abolished as a post- office and will be made a station of the Bisbee postoffice, with two clerks.

A modern electric lighting plant of the highest grade has been ordered for a betterment of the town's lighting service by the Douglas Improvement Company.

TWIN BUTTES EXTENSION.

SANTA CRUZ VALLEY PROJECT.

[SPECIAL CORRESPONDENCE OF THE TIMES.]

TUCSON (Ariz.) March 6.—Great re- sults are expected for Tucson, from the plans of David S. Rose and the Twin Buttes Mining Company for the exten- sion of the Twin Buttes Railroad up the valley of the Santa Cruz River to a junction with the Sonora Railway at Calabasas, near Nogales. The pres- ent road is twenty-eight miles long. An extension of thirty-four miles will take it to Calabasas, over easy grades, through a rich agricultural valley, yet near some of the oldest and richest mines of the Southwest, including many famous old silver mines that have been worked since the earliest coming of the Spanish explorers.

On the route lie a number of old Spanish pueblos, notably Tubac and Tumocacori, with their ruined, yet in- teresting, mission churches, near crude smelting furnaces that once furnished much of the wealth that enriched Spain.

The Twin Buttes Company has voted to increase its capital stock from $1,- 250,000 to $2,000,000, to secure funds for the building of a smelter. The main use of the proposed railroad ex- tension would be to secure Sonora and Southern Arizona ores for profitable combination, though it is believed that it would be of immense importance to Tucson in restoring to this place its former position as distributing point for Sonora. This position would be much strengthened if the proposed Randolph road between Nogales and Cananea is constructed.

ARIZONA SOUTHERN'S REACH.

It is understood also that work will be begun soon on extensions of the Arizona Southern road, which now con- nects Silver Bell with the Southern Pacific at Red Rock station, west of Tucson. It is proposed to make connec- tion with the Old Dominion copper camp, four miles from Silver Bell. A probable extension, later, will be to Weldon, near the Mex- ican border, a distance of over sixty miles, a camp now controlled by the Development Company of America, the same corporation that owns the mines at Silver Bell, and the branch railroad. It is even predicted that the road will eventually be extended to tidewater at San Jorge Bay, on the Gulf of California. Such a move would be very significant, as the Develop- ment Company of America is essen- tially a Santa Fé corporation. The com- pany now is building a large smelter at Sasco, on the Arizona Southern, eight miles south of Red Rock, at a point where an ample water supply is to be secured from the subterranean flow of the Santa Cruz River.

BOOSTS FOR TUCSON.

At the annual meeting of the Tuc- son Chamber of Commerce, Albert Steinfeld, a merchant, was elected as president. The report of the retiring president, C. H. Bayless, showed that the organization had been of much benefit to Tucson during the past year. Thousands of pamphlets have been dis- tributed, and much work done toward the development of the city. It was agreed at the meeting that the work of advertising Tucson abroad should be kept up vigorously in the future.

During the winter fully fifty new buildings have been under construc- tion at all times. The work of im- provement is to be continued in the erection of a number of new structures during the summer. Albert Steinfeld, who lately completed a big store build- ing, and who is building a new post- office, has had plans drawn for a $40,- 000 theater. About $60,000 will be ex- pended on a building for the newly- formed Old Pueblo Club, for which about fifty local residents already have subscribed $1000 each. Buildings to cost about $200,000 are to be erected for the Presbyterian Indian Mission School, which is to be moved from its present central location near the university to a tract lately purchased, three miles south of the city. The land now occu- pied by the school will be platted into residential lots.

J. J. Hardwick, a prominent mining man, owner of copper property near Carbo, Sonora, has written to an Ari- zona friend that Yaquis lately killed a Mexican officer and eleven soldiers of the garrison at San Marcial. No de- tails are given. Late arrivals insist that the Mexican authorities, while do- ing all that can be done to put down the rebellion, yet are suppressing all news of many Indian outrages that have occurred lately. No Americans have been harmed of late.

An odd fatality occurred a few days ago at the Humboldt mine in Hanover mining district, N. M., close to the Ari- zona line. A lot of dynamite caught fire in the shaft. Most of the min- ers ran back into the mine for safety. One of them, however, P. Benjamin, preferred the outer air, hastily climb- ing up the shaft, breathing all the way the fumes of the powder. The powder burned harmlessly away, but Benjamin died the next day from in- haling the fumes.

Elaborate and laudatory notices lately were published in the local press concerning P. B. Ziegler, an old-time Southern Pacific engineer, reported to have died at San Diego, Cal. Mr. Zieg- ler has dispelled the gloom among his many friends in Tucson by writing from San Diego that the item was very much a mistake.

The spring Tucson race meet is to be held March 15, 16 and 17. A large number of fast horses from the Ter- ritorial fair grounds at Phoenix will compete for the prizes with local stock.

Robinson Bell of Los Angeles and Mrs. Eppie Sprague of El Paso lately were married in Tucson by Judge Kirk- patrick.

REAL ESTATE RECORD.

DROPS SEVENTH STREET SITE.

PIONEER COMPANY TO BUILD ON FORMER CHOICE.

Will Go to Fifty-fourth and Ala- meda Instead of Near the River and Plant Will Cost Twenty-five Thousand — Must Have Asphalt Still.

Because of inability to obtain asphalt in sufficient quantities and of the proper quality, the Pioneer Roll Paper Company has abandoned its plan to erect a large plant on the land the company recently purchased on Seventh street and the Salt Lake and Santa Fé railroads, near the river, and it is now at work breaking ground for the erection of a fully equipped plant at Fifty-fourth and Alameda streets, near the city limits. Here the company will erect practically the same plant planned for the Seventh- street location, with the addition of a twenty-ton asphalt still. The paper company owns five acres of land on Fifty-fourth street, between the South- ern Pacific and Santa Fé tracks, 1060 feet north of Slauson avenue. The land was purchased a year ago for $2000 an acre. The plan then was to erect a plant, but when the Seventh- street site was advanced it was bought. The fact that the company must in- stall a still has forced the move to a more distant location.

Work on the plant will be begun immediately. The still now is ordered, and the tanks are being contracted for. An expenditure of about $25,000 is con- templated.

The Edwards & Winters Company report the sale for Sheldon Borden to Joseph Wilson of the property at Nos. 2316 and 2320 South Grand avenue. The property is 106x150 feet, improved with two large residences, renting for about $100 per month. The consideration was $22,500. The widening and paving of Grand avenue, which is to be begun immediately, has had a stimulating effect on values.

F. E. Stelling has sold to Marianne T. Echemendy a lot on the east side of Hope street, 100 feet south of Ninth street, 45x107 feet, for $22,500. The sale was made through the agency of C. S. Holman.

PERSONAL.

Ben White and family were yesterday called to San Francisco on account of the news of Mr. White's mother's death.

Albert V. Long and wife and John A. Jones of Oakland, associates of the real estate firm of George W. Aus- tin, are at the Van Nuys for a few days.

JEWISH WOMEN'S ASSOCIATION.

At the meeting of the Jewish Wom- en's Foreign Relief Association, to be held in the assembly room of the Tem- ple B'nai B'rith, Monday afternoon, Mrs. Florence C. Porter will address the members and friends on "The Industry of Russian Lace Making." Samples of the work of the Russian peasant women will be on exhibition. Tea will be served after the lecture.

CASTORIA
For Infants and Children.
The Kind You Have Always Bought
Bears the Signature of Chas. H. Fletcher
Now Then

Walter Harris Co.—Gigantic Purchase Sale of Fine Clothing—Walter Harris Co.

Spot Cash Did The Work!

A warm and backward season left many manufacturers with colossal stocks of fine goods unsold. Knowing this fact to exist, we jumped into the New York market and bought outright $100,000.000 WORTH OF MEN'S AND BOYS' FINE CLOTHING, HATS, SHOES AND FURNISHINGS AT ABOUT ONE-HALF REGULAR PRICES. We shipped this GREAT PURCHASE of meritorious goods to our Los Angeles stores, intending to start the new year with the most STUPENDOUS SACRIFICE SALE of men's and boys' high grade wearing apparel ever inaugurated in this State, but owing to a shortage of freight cars and washouts, the majority of the goods were delayed about 60 days in transit, which knocked our great January sale into a "cocked hat," and right now we are compelled to throw this gigantic purchase right at the feet of the Los Angeles clothing buying public at prices that will hardly cover the cost of the raw materials from which they were constructed.

This Great Purchare Sale Starts Bright and Early Today. Don't Miss it if You Desire Your 50 Cent Piece do the Duty of a Gold Dollar Spent at Other Stores

MEN'S SERVICEABLE SUITS OR OVERCOATS, MADE TO SELL AT $12.50, will now be slaughtered at the unparalleled low and never-to be forgotten low price of **$6.95**

MEN'S SUITS, OVERCOATS AND CRAVENETTES, MADE TO SELL FOR $16.50 AND $18, will go like "hot cakes on a cold winter's morning" at the great money saving price of..... **$9.95**

MEN'S PRINCELY SUITS, OVERCOATS AND CRAVENETTES, MADE TO SELL AT $20 AND $22.50, will disappear like magic from off our high piled counters at the unmatchable low price of **$12.95**

High Grade Clothes

MEN'S TROUSERS, that you'll be obliged to pay any other clothier in the State fully $2.50 for, will now be given away at the next-to-nothing price of **$1.45**

MEN'S STYLISH CASSIMERE, CHEVIOT AND WORSTED PANTS, WORTH UP TO $4.00, have got marching orders to vacate our big stock crowded store at the marvelous low price of **$2.45**

MEN'S DRESS TROUSERS, in a wide range of swell up-to-date patterns, worth up to $5.50, have been placed in big separate stacks, and will now be sacrificed at **$3.45**

Men's Hats at Less Than Factory Cost

MEN'S $2.50 FASHIONABLE HATS—In all sizes, latest blocks and colors; not an old style among 'em; now go at phenomenal low price of **$1.45**

MEN'S $3.50 HIGH CLASS HATS—In swell new colorings and latest models, now go on at the heretofore unheard of price of **$1.95**

Boy's Clothing at Cost of the Bare Material

BOYS' $4.00 TWO-PIECE SUITS—Made up in a most serviceable manner from good wear-resisting fabrics now go at **$2.45**

BOYS' $5.50 TWO-PIECE SUITS—All bright, fresh new styles, splendidly made and well trimmed, will now go at **$3.45**

Shirts and Underwear far Below Manufacturers Cost

MEN'S 75c BALBRIGGAN AND JERSEY RIBBED UNDERWEAR—In plain or fancy colorings, will now be sacrificed at **45c**

MEN'S 75c FANCY MADRAS AND PERCALE SHIRTS—In handsome, swell, up-to-date patterns; extra cuffs to match; now go at **48c**

Men's Shoes at About Half Price

MEN'S $3.00 VICI KID SHOES—Made over late style lasts; have solid leather soles and heels; go while they last at **$1.95**

MEN'S $4.00 VICI KID AND BOX CALF SHOES—Blucher or Bals, with medium or heavy soles; now go at **$2.45**

Mail Orders Accompanied by Express, Post Office Money Order or Bank Draft Promptly and Conscientiously Filled

Walter Harris Company

Store Open Saturday Night Till Ten O'clock

"The Big Store With the Little Prices" Located Out of the High-Rent District

142-144-146-148 North Spring St.

More Than Your Money's Worth or Your Money Back

Next Door to the Home Savings Bank—Just Below the Bullard Block

Buy Wines of Known Quality

WHEN buying wine it's a wise plan to avoid the "just as good" brands. Always insist on having the wines that have proved their superiority over others. Our wines are from the old Mission vines and are aged by time in our own cellars. They have been awarded gold medals at all expositions wherever exhibited.

Port, Sherry, Angelica, Muscat, Hock, Madiera, 75c to $3.00 Per Gallon, according to age

Edward Germain Wine Co.
635 SOUTH MAIN STREET

SAN FRANCISCO OFFICE

Los Angeles Times

...Midway Building...

779 Market Street, Between 3rd and 4th

J. H. LIBBEY, Representative

Advertisements and Subscriptions Received

Southern Californians, when in San Francisco, can have their mail sent in care of The Times Office.

Copies of The Times on file.

THE MARSHALL & STEARNS CO.

Patented Wall Beds make two rooms of one, and add one-third to the income of the building. The "HOUSE IDEAL" describing them fully, sent on request. EXHIBITION ROOMS, 444 South Broadway, Los Angeles

Schools and Colleges.

MARLBOROUGH SCHOOL FOR GIRLS
936 West 21D STREET.
18th year opens October 26.
Outdoor study, gymnasium, tennis, basket-ball. Pupils under 14 not admitted. Reference from school last attended absolutely necessary if pupil is unknown to the principal. Mrs. Caldwell will be at home after Sept. 18th, daily from 2 to 4.
Certificate admits to college.
MISS GEORGIE A. CASWELL, Principal.
M. L. GROUARD, Vice-Principal.

MARLBOROUGH PREPARATORY SCHOOL
624 WEST ADAMS STREET.
Girls under 14 years old. New building with requisite equipment, containing class rooms, gymnasium and dining room. Large, sanitary playgrounds; tennis, basketball, croquet, swings. Instruction given in all English branches, French, German, Spanish, Latin, as far as is consistent up to the age of 14 years. Music, drawing.
Second semester opens February 14.
MISS IDA B. LINDLEY, Principal.

Girls Collegiate School (Casa de Rosas) ADAMS AND HOOVER STS. — Fall term opens Sept. 6. Resident and day pupils. Certificate admits to college. Twelve years graded courses. Music, Art. Gymnasium, tennis, basket-ball courts. All building ready in September. Alice K. Parsons, Jeanne W. Damon, Principals.

English Classical School
FOR GIRLS.
154 South Euclid Avenue, Pasadena, California. Outdoor study, gymnasium, tennis, horseback riding. Certificate admits to college. ANNA B. ODTON, Principal. Home 68. Fall term begins September 27.

The Brownsberger Shorthand Schools
332-5-7 West Seventh Street.
The Largest Business College in Los Angeles. Beautiful new location. Perfect light and ventilation.

CALIFORNIA TEACHERS' AGENCY
has located over 2000 teachers in this state under present managers. We are thoroughly acquainted with schools, school laws and conditions. Teachers in constant demand for positions in schools and families. Write, phone or call for information when wanting position or teacher. BOYNTON NORMAL has prepared over 1000 teachers for certification. Class now for June examination. BOYNTON & ESTERLY, 422 Stimson Block.

The Fisk Teachers' Agency
328 DOUGLAS BUILDING.
Furnishes teachers to schools, colleges and families. Registration forms sent to teachers on application. Ours is one of the oldest and best known agencies in the country. The managers are experienced in agency work and familiar with educational conditions in California. ASK FOR OUR MANUAL. IT'S FREE.

L. A. Normal Business College

100 WORDS PER MINUTE SIX WEEKS — Eclectic Shorthand Saves 50 per cent. fees and time. 903 S. Broadway.

MISS De LAGUNA AND MISS VANCE'S SCHOOL FOR GIRLS.
THE WESTLAKE SCHOOL.
Beautiful situation. Accredited to leading colleges. 612 South Alvarado Street. Main 4080. Home 51265.

SOUTHERN CALIFORNIA Business College AND GRAHAM SCHOOL OF SHORTHAND, 346 S. GRAND AVE. LOS ANGELES, CAL.

LOS ANGELES MILITARY ACADEMY
For boys and young men; the best place for your son. Call or write. Phone Main 8, Home A7327. WALTER J. BAILEY, A. M., Principal.

Stockton Business College
356 E. Hill Street. Day and Evening

GET ACQUAINTED AT Lowman's
131 S. SPRING
Clothing, Furnishings.

YOU take no risks when you take them all. No charge unless satisfied with results. We cure all forms of Urinary diseases and Chronic ailments of men and Women. Varicocele cured by ONE treatment; no detention from business. Consultation free. DRS. MERRILL, 230 S. Broadway.

Ripple, ripple, little brooklet, full of organic matter, fine for the garden but not to drink. Use

Orange Mineral Table WATER

Absolutely pure. Shipped 40 miles. 1 gallon 50c. Look for tomorrow's ad and see how we do it. BOTTLE, Main 7304.

Dow Cancer Cure

Over 500 Cures that Stay Cured

We cure after others fail. No operation. R. L. Dow, body of Los Angeles, cured of cancer of the face three weeks ago. Examination free. 303 S. Hill Street. DR. HANSBERGER.

Auction.

Auction
FURNITURE, CARPETS, BEDDING
Saturday, March 9,
10 a. m., at 721 Court St., corner Hill. Contents of a 14-room house—dressers, iron beds, wardrobes, chairs, rockers, stands, tables, rugs, bedding, etc. Everything to be sold. FERRY & MOSLEY, auctioneers. Office 354 S. Main St.

Auction
Friday, March 8, 10 A. M.
1360 E. 21st St.
Take Hooper or Central cars. One or more upright mahogany enameled beds, mattresses, bedding, etc. Oak and enameled dressers, commodes, tables, chairs, oak dining table and dishes and utensils, rugs, art squares, pets, lace curtains, etc. Also 1 fine Asiatan chickens, chicken fence, etc.
RHOADES, REED & KINSLEY.

C. M. STEVENS
Furniture and General Auctioneer
Will Pay Cash for Furniture
OFFICE 203 TAJO BUILDING
Phone Home A 5465.

Events In Society.

A DELIGHTFUL dancing party was given Tuesday evening at the residence of Mr. and Mrs. C. Ames of Prospect avenue in Hollywood, which will mark the birthday anniversary of the young hostess. A number of the young folk of Los Angeles and Hollywood have been bidden.

Mid-Lenten Festivities.

Los Angeles is tinged more and more as time passes with the unique bizarre of social cosmopolitanism, a charming example of continental mid-lenten customs was the reception yesterday afternoon, and the dinner dance yesterday evening, at the Country Club, given by Mrs. Frank Burnett. Hopeful of the Easter awakening were the spring decorations of yellow jonquils, that flaunted their gay bonnets from every nook and corner contrasting with the feathery green of ferns and smilax and asparagus plumosus, peeping from the edges of hanging baskets, and perfuming the atmosphere.

In the afternoon a throng of handsomely-gowned women attended the reception given in honor of Mrs. W. H. Bunn, who is a guest in the city this winter and a close friend of the hostess. The abonneted ladies receiving with Mrs. Burnett were Mmes. J. H. Barbour, C. C. Carpenter, Cosmos Morgan, Margaret Robbs, Walter J. Trask, J. W. McKinley, Burton Green, J. Ross Clark, H. Carlton Lee and H. B. Rollins.

In the evening a dinner and dance were the enjoyable features of entertainment, the guest of honor being the son of Mrs. Ennis, George Harrison Bunn, and the guests including the debutantes of the season, and prominent bachelors and maids of the younger set, with two popular brides, Mrs. Leo Chandler and Mrs. Thomas Lee.

Young ladies assisting Mrs. Burnett were Misses Helen Wells, Huston Bishop, Clara Carpenter, Suste Carpenter, Echo Allen, Lois Allen, Luellis Chandler, Annis Van Nuys and Louise Otis.

Mrs. Childs Returns.

Mrs. O. W. Childs, who has been spending the winter in New York, reached home Wednesday. Mr. and Mrs. Childs have taken apartments at the Van Nuys for the present.

A Winter Visitor.

Miss Genieve Wilson of New York is spending the winter in the city and is delightful acquisition in social circles. She entertained with a box party at the Auditorium Wednesday afternoon, her guests being Mmes. Virginia B. Marlon, Francis Stewart Knox of Columbus, O., Charles B. Stewart and Charles Creary. Miss Wilson gave a dinner after the theater party.

Mrs. Lily Pulsifer and Miss Arabella Barker gave a theater party at the Burbank Thursday evening, honoring Mr. and Mrs Henry B. Lickner of San Francisco. Others of the party were Mrs. Newton, Dr. John Curran, W. B. Dewhurst and Dr. W. E. Nul.

Banquet at Hotel Ems.

A recent delightful affair was the banquet given by Dr. Veturia Armstrong, and Mrs. Edward Crumley, Thursday evening at Hotel Ems at which 150 guests were present. The artists for the evening were Miss Stella Curl, who has lately returned after two years' study in Italy, Miss Lockwood McCune and Roland Misses Olcutt, Bisho and Blum rendered several fine guitar numbers. Miss Claudia Hazen White entertained the audience with recitations. A social hour followed the programme.

For Ohio Guests.

Mrs. Alvah B. Smith of No. 2222 South Griffin avenue entertained most delightfully Monday evening in honor of Mr. and Mrs. E. H. Nicholls of Amherst, O., who are here for a few weeks as the guests of Mrs. F. E. Smith, No. 453 Agate street. The evening was spent in playing progressive whist, Miss Myra Hurlbutt and Miss Alson carrying off the prizes.

Averill Club Social.

The Averill Club spent a social afternoon this week with Mrs. Calvin Smith of Hollywood. Miss Mabel and Miss Ethel Harris, entertained the club with music and recitations, after which refreshments were served. The club will meet during the remainder of the month with Mrs. J. J. Stoll of No. 517 Towne avenue.

Hatlow-Barber.

Mr. Hatlow of this city and Mrs. Barber, lately of Toronto, Can., were married Wednesday evening at the residence, No. 542 Sunset, in the presence of a large number of friends. Rev. J. B. Rice, of the Bellevue Methodist Church, officiated. The bride is well-known and popular in the City of Canada. She was the recipient of a beautiful robe of pale blue. The house in which the couple will live was a tasteful bower, the marriage ceremony, which was performed in a wealth of spring

EVENTS IN LOCAL SOCIETY.

A DELIGHTFUL dancing party to be given Tuesday evening at the residence of Mr. and Mrs. Gregory Ames of Prospect avenue in Hollywood, will mark the birthday anniversary of the young hostess. A number of social folk of Los Angeles and Hollywood have been bidden.

Mid-Lenten Festivities.

Los Angeles is tinged more and more as time passes with the unique and leaven of social cosmopolitanism. A charming example of continental mid-Lenten customs was the reception, yesterday afternoon, and the dinner and dance yesterday evening, at the Country Club, given by Mrs. Frank Burnett. Hopeful of the Easter awakening were the spring decorations of yellow blossoms and soft greenery. Mr. Hatlow has for a number of years been employed in the composing-room of The Times.

Soldiers Meet.

Four lads of 19 years enlisted in the Union army at Springfield, O., just at the opening of the Civil War. They were friends and neighbors, and every one of the number survived. They met again for the first time in all those forty-odd years, since the conflict, this winter in Los Angeles.

A reunion too full of joy and emotion to describe occurred when Mr. and Mrs. J. S. Kuykemdall of No. 1902 Cordova street entertained the comrades at their home this week. The veterans included J. S. Kuykemdall of this city, H. Withrow, Beaver Falls, Pa.; Thomas McCoy, Chicago, and J. B. Coleman, city. Another friend from Springfield, who was present, was Dr. Wallace, now of Los Angeles. Mrs. Wallace, Mrs. Coleman, who is president of the Stanton Relief Corps here, Mrs. McCoy and Mrs. Withrow also enjoyed the memorable reunion.

MRS. GREGORY AMES,
young Hollywood matron who will entertain Tuesday evening.

—o—

Notes and Personals.

Mr. and Mrs. Mathew Robertson entertained the Westmoreland Whist Club last evening.

A party of women will leave Los Angeles, March 21, for New York City to sail March 30, on the steamer Cedric, for Mediterranean countries. The coterie of tourists includes Mrs. Chamberlain of San Francisco, Mrs. J. J. Fay, Mrs. Cummings Jones, Miss Reba Smith, Miss Lois Chamberlain, Miss Mary Hubbell and Miss Lillian Waite of Riverside. Miss Lillian Montague, Mrs. O. W. Roberts, and Miss Ruch, who left yesterday for Pittsburgh, will join the party in New York. Many social functions have been arranged in view of the approaching departure of the travelers. Miss Alice Cherry will give a theater party next Wednesday in honor of Miss Smith and Miss Montague. Miss Leavell of Wilton Place will also give a theater party Saturday for Miss Smith and the following Tuesday afternoon, Mrs. Robert P. Smith, her mother, will entertain in honor of her departure.

Mrs. C. C. C. Tatum of West Sixteenth street entertained with an informal luncheon yesterday in honor of Miss Florence Salmon of Pasadena, a prospective bride. Another affair planned for Miss Salmon is a St. Patrick luncheon to be given by her sister, Miss Adelaide Salmon, next Friday afternoon.

Miss Wilma Frances Vincent of Los Angeles and Frank Minor of Cincinnati, both members of the "Rajah of Bhong," theatrical company were married in Vincennes, Ind., on February 28.

Mrs. P. Camp left Monday evening for her Montana home after being at the home of her daughter, Mrs. A. D. Coombs, of Oak street for the past eighteen months.

THEIR EVASION IS WHOLESALE.

STRAUS FAMILY HEARD FROM IN EL PASO.

He Says He Will Repay Everyone He Owes, but Meanwhile Is Bound for Germany—Additional Creditors Appear to Mourn the Hasty Departure.

Mr. and Mrs. Emile Straus, who created a sensation by disappearing from town in a cloud of unpaid bills, have been heard of in El Paso, Tex. Three letters from Mr. Straus were received yesterday by persons with whom he was associated. They were mailed from El Paso, and contained the information that the entire family were on their way to Germany, where a brother of Mr. Straus is said to be dangerously sick. Mr. Straus added that he would pay every one he owes, but he did not say that he would return to Los Angeles.

Incidentally the manner of the evasion is coming to light. It was on the wholesale scale. Mr. and Mrs. Straus, their four children and a maid, packed trunks and took the Southern Pacific 12:01 o'clock train for El Paso on Friday, without much previous preparation.

In fact, they prepared so hurriedly that outside assistance was called in to help pack. The Straus family lived on Burlington avenue, next to the fire house, which is near Hotel Pepper. Friday morning one of the firemen at the house was called in and induced to help throw things into trunks.

Straus was in partnership with W. W. Tara, under the firm name of Straus & Tara, with offices at No. 231 Mason building. They carried a line of advertising novelties. The partnership was formed on the basis of Tara's ability and experience against Straus's money. The ability and experience were duly used as assets of the firm, but the money was not forthcoming. Straus had an appointment with Tara for lunch Friday. He was seen during the morning, but he did not arrive to keep his appointment. Instead, he was whirling with Mrs. Straus, the four little Strauses and the Straus maid toward El Paso.

He also had an appointment with a man named Gee for Friday evening. This was to pay a debt of $175. He did not arrive on time, and Gee tried to raise his house, fearing that he might have been waylaid and robbed. Then the cat was out of the bag, for it was discovered that after a brief seance of trunk packing, the Strauses had flown.

During his stay in town, Straus, on several occasions, said that he was connected with the Golden State Realty Company. He was never in the firm, although at one time he had a small interest in one of the tracts they were selling.

Just what is the amount of borrowed money and unpaid bills left by the family is unknown, but it is stated to be about $1900.

People who knew Straus say that his decamping is simply the act of a man who had lost his head. He has connections in Germany, and received an income stated to be about $5000 yearly. His family in the old country is said to be of such importance that when his mother died the Kaiser sent an escort to the funeral.

In fact, he seems to have been rather in the position of a remittance man. As an explanation for his actions, it is said that he was expecting $12,000 the first of the year, and consequently ran ahead of his income. His family, not approving of his course in life, did not send the money—or, anyway, the $12,000 did not come. So then he kept his head above water for a short time, and, when the inevitable happened, chose to evade rather than face it out.

But Mrs. Straus's connection with the Kaspare Cohn Hospital benefit is not so easily explained. One of her former friends stated yesterday that Mrs. Straus admitted having received more than $300 from the sale of programmes alone, and yet about that amount was all the hospital received. There is also the matter of a $42 hole in the treasury of the Don't Worry Whist Club, of which she was treasurer.

The last of the historic log houses built by the Mormons when they settled in Livingston and Caldwell counties in 1835, was destroyed by fire Wednesday, near Mooresville, close to the scene of the Haun's Mill massacre. The building formed part of a private residence.

IN ST. LOUIS IS THE WHITE HOUSE OF THE WEST

The White House in St. Louis occupies the most commanding site in the business section of that city—on Washington Avenue at 17th Street. It is the home of the Brown Shoe Co. and is the most modern, best equipped and most substantial shoe distributing plant in the world. In the six big manufacturing plants of this Company are made White House Shoes for men and women, Buster Brown Blue Ribbon Shoes for boys and girls, and other Star-5-Star Specialties in shoes, which have an international reputation and are sold at retail by such concerns as the Henry Siegel Co. of Boston, Siegel-Cooper Co. of New York and Chicago, and equally representative dealers all over the United States; this Company being the first St. Louis shoe manufacturers to invade Boston, the original home of shoe manufacturing, and to place their line with the largest retail distributors in New England. This was the only shoe company awarded a Double Grand Prize at the St. Louis World's Fair. Their manufacturing capacity is over twelve million dollars per annum. Their gain in shipments for February, 1907, were more than $160,000 over February, 1906. They have one hundred and three traveling salesmen, who represent them in every State in the Union, and have just left headquarters with samples of over six hundred styles of shoes.

Merchants interested should write at once, and any visiting St. Louis should not fail to call at the White House and see this wonderful plant handle and ship to the trade over fifty thousand dollars' worth of shoes in ten hours.

25c Plaid and Fancy Suitings 17½c

30 pieces in the lot; among them are Scotch plaids, shepherd checks and small overshot effects, all excellent patterns; regularly sold at 25c yard. For Friday, "Something Doing" day, at 17½c.

8c Crinoline

A good weight and width, white only, Friday at half price, 4c yard. Limit of 5 yards to a customer.

"SOMETHING DOING"
The 5th Street Store
LADIES' HOME JOURNAL PATTERNS
BROADWAY COR. FIFTH ST.

10c Ruches 5c

Dainty lot of cut neck ruches, all the desirable styles and colors; splendid assortment to select from. Regular price 10c each. "Something Doing" day price, 5c each.

35c Scarfs and Squares 15c

An immense lot of scarfs and squares, pretty corded and open work effects, plain hemmed or scalloped edges; value 35c each. Special Friday at 15c each.

$1.00 54-in. Mohair Sicilians 79c

Cream, black, navy, medium gray and oxfords sicilians, good weight; rich, silky finish, extreme width; you cannot find its equal for less than $1.00 per yard. "Something Doing" day price, 79c yard.

75c Plaid Silks 59c

Beautiful spring plaids in three and four color combinations, with greens, cardinals, blue and black grounds; a 75c silk on sale Friday, "Something Doing" day at 59c.

Friday "Something Doing Day"

The significance of "Something Doing Day" at the Fifth Street Store is more strongly emphasized each successive Friday, as prices are dropped lower and lower, and our standard of HIGHEST QUALITY strictly maintained. The interest manifested by the people in these "Something Doing Days" is the strongest evidence of their popularity. Good seasonable merchandise priced unusually low is what has made Friday "Something Doing Day" famous in Los Angeles retailing. Today will be the best of all. Read the list below, and remember that not half the story is told here. Many items priced equally low are not advertised.

Real Bargains on Toilet Articles

Tooth brushes, natural or bleached bristle; 25c value 10c
Good hand mirrors with ebony back; 40c value 15c
Dr. Charles Flesh Food; 50c size 33c
Wakelee's Camelline; 40c value 27c
Hind's Honey and Almond Cream; 40c size 33c
Coke's Dandruff Cure; 50c size 34c
All 25c tooth powder and paste 14c

$7.50 Fancy Silk Waists $3.98

Small lot of fancy taffeta and messaline waists, trimmed with embroidery and tucks; black, white and colors; $7.50 value. On sale Friday at $3.98.

$4.50 New China Silk Waists $3.48

Good quality China silk waists, in new and pretty lace and embroidery trimmed patterns; long and short sleeves; regular $4.50 waists. Friday, "Something Doing Day," at $3.48.

$1.50 New Percale Wrappers $1.25

New percale wrappers in good assortment of light and dark colors; some trimmed with ruffles over shoulders and others made plain; worth $1.50. Special sale Friday at $1.25.

35c Lace Sale 6 1-4c

Beautiful new lot of fine lace. This exceptional collection includes the finest French and German vals. and mechlins; elegant new pattern effects in the finest mesh, by far the most extraordinary lace values we've ever offered. Friday, "Something Doing" day, 35c lace at 6 1-4c. See front window display.

25c Embroidery 6 1-4c

Another lot of fine embroidery edges, best swiss, nainsook and cambric margins, beautiful designs and patterns, perfectly worked edges, widths to 4 inches, values to 25c. On sale Friday, "Something Doing" day, at 6 1-4c yard.

25c Millinery Bands 5c

Special lot of pretty chiffon millinery bands, excellent range, pretty stripe effects, in splendid color combinations, widths to 5 inches, elegant trimming bows, etc.; worth 25c yard. On sale Friday, "Something Doing" day, at 5c yard.

$4.00 and $5.00 Quality Women's Shoes $2.25

There is no lagging in the shoe enthusiasm and we do not look for it. Perhaps never before have you had so golden an opportunity to buy well-known makes of shoes as at this time. No fictitious prices have been placed on them; you know their established price as well as we do. The present sale will continue while there is a pair left. All are to be sold at $2.25

$3, $4 and $5 Oxford Slippers $1

250 pairs, sizes 2, 2½, 3, 3½ and 4, all high grade. Included in this lot Laird's, Wichert & Gardiner's. Friday at $1.00.

$4 and $5 Men's High-Grade Hand Made Shoes at $2.85

Upham Bros.' $5 patent leather shoes for men $2.85
Upham Bros.' $5 vici kid shoes for men $2.85
Upham Bros.' $4 wax calf shoes for men $2.85
Upham Bros.' $4 gun metal shoes for men $2.85
Eight different style lasts, blucher and lace.

50c French Novelty Door Panels 25c

New white and Arabian colored bobbinet door panels, with French novelty braided center designs. Regular 50c panels. Friday at 25c each.

$2.50 Odd Lace Curtains $1.25

Odd one and two pair lots of good white and Arabian colored lace curtains, 30 inches wide, 3½ yards long, new border designs, $2.40 value, on sale Friday, Something Doing Day, at $1.25 pair.

$2.00 Tapestry Couch Covers $1.25

Good oriental stripe tapestry couch covers, 60 inches wide, 9 feet long, fringed all around; $2.00 value Friday for $1.25 each.

$1.50 Children's Wash Dresses $1.25

Good quality chambray and percale dresses in plain colors, checks and stripes; sailor and Buster Brown styles; long and short sleeves; sizes 2 to 14 years; regular $1.50 value. Special Friday at $1.25

$7.00 New Trimmed Hats $3.98

Trimmed Hats—Largest and most exclusive line of trimmed hats in the city, hats that are not excelled in style or equaled in price; Leghorn chips, milan and hand sewed braids, with best wings, silk, ribbon, flowers and foliage trimming. This is a new line and has never been shown before; colors to match any suit. Not a hat worth less than $7.00. Special for Friday at $3.98.

Mosgroves

119 South Spring Street

The Oldest Cloak and Suit House in the City

SELLING OFF

$30,000

STOCK AT COST

We Have Just What You Want—Don't Miss This Sale

This $30,000 stock of cloaks and suits, jackets, silk and wool dress skirts, silk petticoats, satine petticoats, long and short silk kimonos, long and short crepe and lawn kimonos, shirt waists in silk and lawn, silk jumper suits. New shirt waist suits in lawn, $1.25. Peter Pan shirt waist suits, $1.98. Khaki riding and walking suits. Most of this stock is new spring goods. Don't miss this sale. Open till 10 Saturday nights.

CHALMERS KNITTING CO.
Amsterdam, N. Y.

Trade Mark Brosknit Reg. U.S. Pat. Off.

SUMMER UNDERWEAR

cools and ventilates the body through the countless tiny air spaces in the fabric.

"POROSKNIT" Summer Underwear for Men is soft, absorbent, elastic, perfect-fitting and very durable.

"POROSKNIT" is best for every climate and ideal for a hot climate.

50 CENTS A GARMENT

Ask your dealer and look for the label "POROSKNIT" on every garment. It is a mark of merit. No garment genuine without it. Write for booklet and samples of fabric.

CASH OR CREDIT
Our Prices are the Same

Eastern Outfitting Co
620-628 South Main St.

LAMB FRUIT CO.
FANCY MOUNTAIN FRUITS
FOUR PHONES Call Up MAIN 398

STOP
LOOK
LISTEN

THEN GO AHEAD!

Stop a minute and let us tell you about our beautiful Glendale Valley View Tract, the finest suburban property in this attractive Southland. We want you to go out with us at our expense and

Look at it before investing in a lot anywhere, because we honestly believe this tract offers more and better inducements than any other in the market today, when location, price, soil, climate and social conditions are all considered.

Listen to all that other agents have to say about the good points of their property and then come and see ours, and if all the good they say doesn't apply, and then some, we're down and out.

Prices are right—$275 to $525. Terms the easiest ever offered—monthly payments if desired—and NO INTEREST or TAXES on deferred payments.

We have spent over $35,000 in improving this tract. Come in and go out with us today.

Erkenbrecher Syndicate (Ltd.)
122 West Sixth St. (Ground Floor)
J. F. SIMMONS, Glendale Agent.

"BATHASWEET"

"BATHASWEET" RICE POWDER
Best toilet powder. Antiseptically pure. Relieves wind chap. Very best for baby
25c. THE BOX

A Perfumed Luxury For the BATH
Softens Hard Water
Better than Perfume. 25 baths in a Breeze

25c. THE CAKE
"BATHASWEET" COMPLEXION SOAP
Refines and whitens the skin. Makes heavy creamy lather. Very fragrant. Purest for toilet use

AT ALL STORES—OR MAILED BY US
BATHASWEET IMPORTING COMPANY

GOES GUNNING FOR SHYSTERS.

DISTRICT ATTORNEY BEGINS ANTI-TRICKERY WAR.

Legal Jackals Who Seek Prey by Day and by Night, and Witnesses Who Perjure Themselves, to Be Hunted Down and Punished—Case of Reymert Makes Stir.

Dist.-Atty. Fredericks has begun a strong campaign against trickery in the courts.

The contempt proceedings against Attorney James D. Reymert, told of in another column, are the first move of the campaign.

All the resources of the District Attorney's office will be brought to bear against sharp law practice, particularly against perjury and the employment of perjured witnesses.

Those twelve little stunts of Brother Hercules were merely early morning exercise for the liver compared with this job that Capt. Fredericks has staked out for himself. Judging from what he has done in the past, however, something is apt to happen to the race of shyster lawyers.

Only those of the profession realize to what lengths tricky lawyers have dared to go.

Some of it is only undignified, but other things that tricky lawyers do are criminal.

Among the former classification is chasing down railroad accidents. There is a sort of cheap lawyers who are almost like firemen, sleeping with their boots alongside their beds.

Not long ago an automobile ran into a street car and the occupants of the auto told their attorney, whom they went to consult next day, that six shyster lawyers had rushed to their house before nightfall the day of the accident.

Other lawyers, choosing the criminal end, make a practice of hanging around the Police Courts and picking up what little plunder they may by either fair means or foul.

It is a criminal offense to solicit business for any attorney about a Police Court or Police Station; but it is done right along. This is one of the practices that the District Attorney intends to hunt down.

The most flagrant wrong-doing, however, is perjury. Rarely a trial occurs in our courts that some one does not swear himself falsely until his face is black.

It is the commonest occurrence for the witnesses of one side to swear one direction and the other witnesses to swear exactly the opposite. Obviously one-half are committing perjury.

Up to this time no effort has been made to do anything to the half that swear falsely.

If the prosecution won, there seemed to be no use digging up the case again to punish the witness in whom the jury had already declared its disbelief. If the defense won, it was useless to proceed against witnesses whose truthtelling had been legally established.

In the Reymert case, Capt. Fredericks has hung out the battle flag. The case was won by his office in spite of the perjured testimony that Reymert is accused of having introduced. Nevertheless, the attorney is to be brought to time.

For a legal technicality no effort will be made to prosecute Reymert criminally.

TOTEM KICKED OUT.

Walking Meddler Butts In on Grand Opera Stage and Is Towed Off by Police Sergeant.

The management of the grand opera has issued its pronunciamento, ultimatum, final decision—or whatever you choose to call it—upon the interference of labor-union walking delegates.

One of the high factotums of the union was bounced bodily from the stage by a police sergeant.

Assistance was quite necessary to him, for he was completely, ingloriously drunk.

In the usual fashion, he approached the palm garden, walked through the door with a lordly mien, and immediately set about bossing the job. The other men upon the stage, including the electricians, the property men and the carpenters—notwithstanding their union affiliations—resented his interference, and paid but little attention to him. He insisted, however, upon being noticed.

His attentions soon became pronounced, as his jag began to set inward, and he commenced insulting the principals, including a bit of elephantine horse-play with Sig. Constantino, the tenor, who was just about to sing.

He was then handed over to the police, who conducted him off the premises. Before he had left, one of the stage crew—a man who by union rules he should boss absolutely—told him that he was a disgrace to the workingmen's profession, and an eye-sore in the union organization.

TO TAX FOREIGN SALESMEN.

Merchants' and Manufacturers' Association Asks That Special License Be Required of Them.

The Merchants' and Manufacturers' Association has petitioned Mayor Harper to urge the City Council to impose a tax upon a large number of salesmen representing New York concerns who make a practice of coming to the city and opening temporary salesrooms in the large downtown hotels.

These men, the association claims, pay no license or tax, and instead of confining their labors to selling goods to the wholesalers or jobbers, make a practice of selling at retail.

The Merchants' and Manufacturers' also adopted a ringing resolution indorsing Mayor Harper for his action in vetoeing the ordinance passed last Monday by the City Council changing the telephone rates. The Mayor was also indorsed by the association for his stand in regard to the alteration in the electricity charges.

It has come to the attention of the board of directors of the Merchants and Manufacturers' Association that certain persons are now engaged in the preparation of so-called souvenirs of the forthcoming Fiesta, and are claiming to have the sanction of the association in the matter of soliciting support and collecting funds. Such claims are without foundation. No such sanction has been given, and a special warning has been issued, cautioning merchants to refuse support to such schemes as have not been officially investigated and approved.

SUNDAY-SCHOOL WORKERS.

Boyle Heights Churches Unite in District Convention, With Many Good Features, Today.

Features of the district Sunday-school convention, which will be held today in the Boyle Heights Methodist Church, and in which all the Protestant schools of that part of the city will unite, are as follows: An address at the morning session by Rev. H. W. Peck, presiding elder of the Fresno district, on "Sunday-school Enthusiasm;" in the evening, "The

LOWE WINS OUT

Announces Speedy Gas Service to the Entire City

People's Gas and Coke Co. to the Citizens of Los Angeles

Various reports having been circulated in this community that the People's Gas & Coke Co., which owns and is at present operating the latest or "New Lowe" Gas System in Los Angeles, is about to sell to another corporation, it becomes necessary in protecting its own, and the interests of its present consumers and those soon to be, to enter a formal and emphatic denial of the authenticity or truth of these reports.

The Lowe system has been in actual operation for four years and today a large number of consumers are being supplied with the best gas for lighting and heating purposes furnished in the United States.

During the winter, while people and press of this city were criticising the old gas company for its failure to supply its consumers with gas, the People's Gas & Coke Co. furnished its gas for lighting and heating purposes without one single complaint, either as to quality, quantity or service, being made by a consumer.

Such appreciation of our product and our service, to say nothing of our efforts in the past to overcome seemingly unsurmountable obstacles, places upon us the highest moral obligation to continue to supply our present consumers with such light and heat, and as soon as money can do so, give every consumer of gas in this city the pleasure of being counted among the consumers of "Lowe Gas."

After four years of protracted litigation our right to furnish the inhabitants of this city with the best gas on earth, under the most improved methods and with a never varying pressure, was decided by the highest courts of this State and the United States; the final decision having been rendered by our Supreme Court January last. With the sincere welfare of the people of this city at heart and knowing that sooner or later right must prevail, we carried on this fight as best we could to a successful termination, confident in the belief that capital would not be wanting at the proper time.

And it is with sincere pleasure and gratification that the People's Gas & Coke Co. announce to the people of Los Angeles that it now has an abundance of capital to give them the best on earth, under the best possible service, just as fast as money can do it. Men of brains and abundant capital have seen and been convinced. And with a plant in actual operation and plans perfected for its immediate enlargement and extension we can assure you that we will reach you all in the shortest time possible. No one besides us can furnish you "Lowe Gas," as we own the exclusive right to the patented process, and will furnish it for lighting and cooking purposes, and heating of both large and small buildings, includings churches, schoolhouses, etc., at a price which another company, operating, as it must, under old methods cannot possibly equal it and live.

Other companies, real and prospective, may importune you to sign long time contracts. We are prepared to sign contracts specifying when delivery of gas will be made, and what is more to the point, deliver gas at the time specified, and we simply ask, in conclusion, that you do nothing to embarrass yourselves in becoming one of the consumers of "Lowe Gas" when our mains reach you in the near future; and that you reserve your opinion of our gas and our methods until you have tried both.

Yours sincerely,

PEOPLE'S GAS & COKE CO.,
339 S. Hill St.

]Authorized announcement.[

by Dr. Eli McClish of this city. During the morning and afternoon sessions there will be numerous papers and discussions on Sunday-school work by entertaining speakers, and the music under direction of John Brower will be a special feature.

OUR HARBOR.

A REVIEW OF THE PRESENT SITUATION.

BY LIEUT. RANDOLPH H. MINER.

Los Angeles by her honesty and persistency has won her place among the cities of this country as a commercial emporium and has been distinguished by the united action of her citizens, but when it comes to questions concerning our harbor, this impulse seems to disappear and all pull more or less at cross purposes.

Appropriations by Congress are hard to get at best, but practically impossible when there is divided action. Now, why cannot all get together on the harbor, and in the same way as the city has been developed make a grand success of our sea entrance.

Here we have all the opportunities before us. The government by generous action has built the breakwater, furnished a commodious entrance to the inner harbor and is carrying on with vigor the deepening of the inside channel.

California, eleventh State in manufacturing products and fourteenth State in agriculture, with unlimited future possibilities, with 1697 miles of sea coast, has only four ports with any real harbor facilities.

San Pedro, as one of these, may be said to compete for first place. As an artificial harbor it is a pronounced success, and owing to the fact that the entrance is broad and deep, and that storms are infrequent, it is entitled to first place in everything except accessory works. These are of three classes: Direct means of exchanging traffic between land and water transportation, facilities for the convenient storage of goods that must be held while awaiting consignment, and accommodations for the maintenance and repair of vessels using the port.

In our outer harbor there are now three large projects which will increase our wharf frontage by about five miles, the ratio to the present frontage being as three to one. There are the projects of the Pacific Wharf and Storage Company on the east side of the entrance and the Huntington and Miner fills on the west.

Referring more especially to the enterprise with which my name is connected, it is proposed to reclaim 170 acres, more or less, and furnish 10,000 feet additional frontage. Out of this frontage, 1447 feet on the southern part is especially adapted for the construction of piers, and at this place 1000 feet of lineal frontage, capable of making 6000 feet of pier frontage, will be dedicated for free wharfage to belong to the city of San Pedro or other governing body. To furnish access a boulevard 100 feet wide will be built from the foot of Palos Verdes street and proper cross streets will be constructed, all under the governing control of the municipality.

Here at the free mole the fisherman with his catch, the yachtsman and all others may land side by side, independent of any vexatious restrictions.

In this enterprise we have had the cordial support of all classes, commercial bodies, government officials, municipal authorities and every one else, with the exception of two enterprising Los Angeles citizens who purchased three lots on the harbor with the avowed purpose of holding up improvements in the outer harbor so that the railroads may be allowed to control all the frontage.

I am now prepared to state that my enterprise is an entirely independent one and is for the purpose of establishing the accessory works before referred to and furnishing the facilities which the harbor so much needs and that a great deal of space has already been reserved for private enterprise, such as oil storage and shipment, lumber yards, ship railways and machine works.

RANDOLPH H. MINER.

J. C. Willmon has tendered to the city of Los Angeles an option to purchase lot 9 and the west thirty feet of lot 11, block 92, of the city of San Pedro. A. S. Koyer has tendered to the city an option to purchase the easterly 180 feet of the westerly 210 feet of this lot. These gentlemen assert that Lieut. Miner lays claim to 1000 feet of land which belongs to them.

DEPRECATES ENDOWED COLLEGE

"Do our teachers look hungry?" alarmedly asked one of the students at Occidental College yesterday morning after the chapel talk of Prof. S. H. Clark of the University of Chicago in which he declared that the teachers of Yale and in fact, of most endowed colleges, are paid starvation wages. Notwithstanding the fact that Prof. Clark is a member of the faculty of one of the most richly endowed universities in the country, he flatly deprecated the endowed college as a factor in education. "The time will come," he declared, "when every college student will have to work his way through, dollar by dollar. The cause of our political corruption is founded in our educational system and nowhere else. In the schools we get something for nothing. We form the habit of going to the common crib. The boys can earn their education by doing janitor work, or improving the campus. When that day dawns the building will be well taken care of and there will be no 'naughty sevens' and 'eights' scribbled on the walls."

Brains Rule This World--

Not muscle, but brains governing muscle.

The quality of brain can be changed by certain selection of food.

A food expert perfected a brain-building food by preparing certain elements in wheat and barley in a way that nature would make use of. That food is

Grape-Nuts

In it the Phosphate of Potash, obtained from nature's grains (not from the drug shop), is retained in minute particles. This has an affinity for Albumen, and these two with water make the soft grey matter in the brain and nerve centers.

A solid fact you can demonstrate by the use of Grape-Nuts.

In 10 Days

you can see the difference in yourself, and know

"There's a Reason."

...AND $1.50.

Dean's FRIDAY BARGAINS

Buy $1 Bath Towels at 37c

Buy 25c Toilet Soap at 10c

$1 Bath Towels 37c

The special price we put on these bath towels is actually less than they cost us. They are extra large size, made from heavy quality white honeycomb cloth. Will stand lots of hard laundering, have red striped fringed ends; splendid $1.00 values. Friday 37c

25c Pinaud's Toilet Soap 10c

The very finest quality toilet soap you can buy. The famous Pinaud's, made in France. Is highly perfumed and is absolutely pure. Just the sort of a toilet soap that is indispensable to the particular toilette. The regular price is 25c. Buy it Friday, cake 10c

Hot Water Bottle at Half

75c For a hot water bottle; regularly worth $1.50. It's a two quart size, seamless, made from good quality red rubber. A bottle that is thoroughly reliable. Friday the price is cut in half. Take advantage of it.

25c Syrup of White Pine 18c

35c TOOTH BRUSHES 18c
Just half price for these good quality tooth brushes. They have bone handles and are set with pure white extra select bristle; guaranteed not to shed, a new brush or money back if they do. Medium sizes. 35c value. Friday 18c

20c Shaving Mug 12c

20c Stuart's Tooth Wash 10c

25c TOOTH POWDER 18c
Colgate's special package, containing either a bottle or a can of high-grade tooth powder, together with a cake of Cashmere Bouquet Soap. Regular 25c value—Friday 15c

35c Effervescing Citrate of Magnesia 21c

25c TALCUM POWDER 12c
One full pound can—the quality is thoroughly reliable. It's a good talcum powder that we stand back of. A chance to save Friday, 25c can 12c

25c Violet Ammonia 17c

$1.00 Razor Strop 58c

50c FLORIDA WATER 25c
A pleasant, refreshing Florida water that is delightful for the toilet and bath. A concentrated quality; 50c size, Friday 25c

5c Wash Rags 3c

50c PINAUD'S QUININE HAIR TONIC 33c
A standard preparation for dressing the hair. Cures dandruff; invigorates the scalp; always sold at 50c; Friday 33c

15c Eye Shades 5c

25c PERFUME 15c
Lundberg's high class perfume; come full half-ounce size; all odors are included. They are regular 25c values; Friday 15c

15c Adams' Talcum Powder 7c

$1.50 HAIR BRUSH 87c
A splendid quality hair brush; has solid hardwood back; set with genuine Russian bristle; a brush that will give splendid service; a $1.50 value for 87c

25c Aromatic Fumigators 15c

$2.00 TRIPLE MIRRORS $1.17
They are very useful in performing the toilet and are very ornamental. Have three clear, transparent mirrors; the backs are artistically decorated; regular $2.00 values; Friday $1.17

Fountain Syringe at Half

87c FOR A FOUNTAIN SYRINGE REGULARLY worth $1.75. It is made from good quality red rubber—seamless. Is 3-quart size—has all attachments. A fountain syringe that cannot be purchased anywhere under $1.75. Friday the price is cut in half. An opportunity no woman should ignore.

50c STATIONERY 29c
A special package of paper and envelopes. Come in various finishes—of fine quality, the sort of stationery one is proud to use. 50c box Friday 29c

25c Rose Water 13c

15c TOOTH BRUSHES 9c
They are good, reliable tooth brushes, have ivory backs, splendid quality bristle. Will wear well. Regular 15c value, your choice of the many, Friday 9c

10c Ammonia (full strength) 6c

75c TRIPLE MIRRORS 37c
Each glass measures 4 inches by 6 inches. They come in fancy gilt frame with prettily decorated backs; very nice for the little girl's room; useful and ornamental; regular 75c; Friday 37c

10c Insect Powder Guns 6c

$2.00 AND $2.50 RAZORS $1.17
A saving chance for the man who does his own shaving. These razors are of the finest quality, full hollow ground; convenient size; sharpened thoroughly; ready for use. Friday we include $2.00 and $2.50 values at $1.17

50c Ladies' Dressing Combs 27c

35c Bath Mitts 21c

10c Rochelle Salts 6c

40c Nail Buffers 23c
These are convenient size for the lady who does her own manicuring. Are chamois covered over a thick felt pad. Regular 40c value, Friday 23c

10c Shaving Soap 6c

Ever Ready Safety Razor $1.00
A convenience for the man who shaves himself; makes shaving a pleasure. They have twelve blades all ready for use. No man should be without one of these razors $1.00

25c Almond Meal 15c

Dean Drug Co.

214 South Spring

Between Jevne's and Newberry's

Beverly Hills

Perhaps nowhere in the world is there a spot where every feature, natural and artificial, renders it so inviting, pleasureable, artistic and desirable as this suburb of Los Angeles.

It is interesting to know that Beverly Hills is not a creation of chance, but a deliberately planned enterprise, the idea behind it being to provide a residence district so imposing and magnificent that it will help to spread the fame of Southern California.

The money lavished on Beverly Hills in the way of improvements seems like an incident from the Arabian Nights. It has not been a question of doing simply what purchasers might demand, but doing everything that art and science could suggest. In the improvements at Beverly Hills there is a flavor of extravagance—a lavishness of costly street work, wide sidewalks and parkings—a tone of solid aristocracy that gives Beverly Hills a social position, as it were, of ultra exclusiveness.

Los Angeles should be justly proud in having a residence district which will rank as one of the world's show places, and will undoubtedly inspire hundreds of wealthy easterners to build themselves a California home.

Call or write for attractive booklets that describe in detail the attractions of Beverly Hills.

PERCY H. CLARK CO.

MANAGERS

311 AND 312 H. W. HELLMAN BUILDING

FURNITURE

Our motto The best goods for the least money. Watch for our special ads. Wednesdays and Sundays.

W. R. PIERCE FURNITURE CO.

Exclusive, High - Grade Millinery and Millinery Novelties

MarvelMillinery

The most economical place in the city to buy good furniture.

H. ARNOLD FURNITURE CO.,
648-650 S. Main

Hay's Hair Health

Miss Grace Eichman.

RESTORES your HAIR to its NATURAL COLOR.

"Had been troubled with dandruff a long time. After using one bottle of Hay's Hair Health I found the dandruff gone and my hair, which was (two-thirds gray (I am 48 years old), restored to its natural auburn color.—GRACE EICHMANN, La Crosse, Wis."

Guaranteed perfectly pure.
Philo-Hay Spec. Co., Newark, N. J.

50c. AT DRUGGISTS.

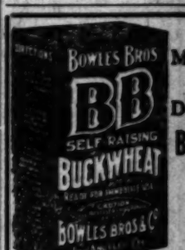

A Mountain of Delicious Buckwheat Cakes For 20c

Scott's Ocpome

Instantly relieves and cures chronic and infantile eczema, salt rheum, worm, piles, pimples and all skin diseases. Acts directly upon the affected parts. Recommended by physicians. Large jar. Sun Drug Co's. Stores.

SUCCESS

comes only to the man or woman who is of strong nerve, keen brain, and full energy. To perfect these qualities in those who lack them we put up Paine's Celery Compound. They do the work, and besides are good for the kidneys, induce restful sleep, and make you look and feel years younger. Send for Book Free.

AT ALL SUN DRUG STORES.

Samples From Factory

200 Ladies' Cravenettes, all lengths, worth $15.

100 Men's Priestly Cravenettes, all kind, $10.50.

GOODYEAR RAIN COAT CO.
210 South Broadway.

Labor Saving Office Appliances

GRIMES-STASSFORTH STATIONERY CO.

232-234 S. Spring, Los Angeles

Exclusive Agency

Globe-Wernicke Elastic Bookcases

California Furniture Co.
Broadway, 639-643

Close Margin Prices

Our Everlasting Bread

TWO STORES

451 S. Broadway. 220 S. Spring

Herrington

Clothier and Haberdasher

FAMOUS FOR $10 SUITS

ANGELUS SODA BISCUIT

The Pride of the Pacific Coast. Baked by

KAHN-BECK CO.
LOS ANGELES

Ocean Steamships

North-German Lloyd

Fast Express Service

PLYMOUTH—CHERBOURG—BREMEN

Kronprinz..Feb. 26, 6 AM | Kaiser..Apr. 1, 6 AM
Kaiser..March 5, 10 AM | K. Wm. II..Apr. 2, 10 AM
K. Wm. II..Mar. 12, 5:30 AM | Kronprinz..Apr. 9, 10 AM
Kronprinz..Mar. 26, 10 AM | Kaiser..May 7, 6 AM

Twin-Screw Passenger Service

BREMEN DIRECT AT 10 A.M.

Trave ..... Feb. 26 | Grandduke ..... Apr. 2
Main ..... Feb. 28 | Chemnitz ..... Apr. 9
Weimar ..... Mar. 2 | Trave ..... Apr. 16
Rhein ..... Mar. 7 | Cassel ..... Apr. 23

Mediterranean Service

GIBRALTAR—NAPLES—GENOA.

K. Albert ..... Feb. 23 | K. Luise ..... Apr. 6
*Friedrich ..... March 2 | K. Albert ..... Apr. 20
P. Irene ..... March 9 | Friedrich ..... May 4
*Neckar ..... March 16 | P. Irene ..... May 11

*Omits Genoa.

From Bremen Piers, 24 and 26, N. R.

NORTH GERMAN LLOYD TRAVELERS CHECKS GOOD ALL OVER THE WORLD.

OELRICHS & CO., NO. 5 BOWLING GREEN, NEW. ROBERT CAPELLE, 10 TAY AVE., SAN FRANCISCO, CAL.

CANADIAN PACIFIC

"EMPRESS" Line of the

Land to Land in Four Days

The Empress of Britain and Empress of Ireland make the voyage from Quebec to Liverpool in six days, two being spent on the majestic St. Lawrence.

Book now for summer sailings.

C. E. BENJAMIN, Gen. Agt., 109 Jackson Street, Chicago, Ill.

ALLAN LINE OCEAN STEAMSHIPS

New Steamers VICTORIAN and [illegible] triple-screw turbine engines, [illegible] CORSICAN and IONIAN [illegible] by sailing Liverpool, Glasgow, [illegible] (France). Remember, our [illegible] MONTREAL, passing down the [illegible] Lawrence River by daylight. Accommodations unsurpassed. Rates: Saloon [illegible] second cabin $35 and upwards. [illegible] steamers, $16 and upwards. [illegible] PANY, 126 Jackson Boul., Chicago.

Los Angeles Agency for Steamship Lines and Cook & Son.

HUGH B. RICE & CO.
604 S. Main St.

QUEEN OF SHEBA

PASADENA HORSE SHOW

(Continued from First Page.)

The Horse Fair." The monster stallions with tossing heads held proudly, and again standing upon their hind legs, curvetting and prancing in the exuberance of their spirits, made a picture of animal life exhilarating in-

The prizes in this class were in cash, the first offered by Thaddeus Lowe of Pasadena; second, $35; third, $10. But the judges found it so hard to judge the entries that they were divided into two classes, under the heading Hackney Stallions and French Coach Stallions. The prizes were duplicated in each class.

In the Hackney class Changue Squire, a chestnut stallion, owned by William Mackie of Los Angeles, won first prize; Royal Pioneer, a bay stallion, owned by M. S. Severance of Los Angeles, took second prize. In the coach class Ensemble, a bay stallion, owned by the Pasadena Horse Breeders' Association, won first prize; Degomdi, a bay stallion, owned by Dunham and Hatcher of Pomona, took second prize, and Decert, another bay stallion, owned by the same firm, took third.

It was in the showing of ladies' horses that the greatest interest was manifested outside of the exhibition of the splendid specimens of horse flesh, for it was in this class that two plucky little girls, Miss Marian Churchill and Miss Winifred Bleecker, splendid horsewomen, leaped their mounts to fame and honor. And both their mounts were mankerous at times and the judges held their breath more than once when the high-spirited hunters took the bits in their teeth and tried to jump the wrong fence. Two entries in this class were scratched because there were no women to ride

The first prize was a $50 cup and the second prize a $25 cup, both offered by the Association. Gamecock, ridden by Miss Churchill, won the first prize, while Burlingham Boy, ridden by Miss Bleeker, was awarded second prize. Miss Churchill rode Gamecock, owned by J. Graves, Jr., of Los Angeles, the last showing for this the first day of the show was in class No. 15, for horses in runabouts. John Lamb of Pasadena took the honors. The prize was a $45 cup; second, $25, and third, $10 in cash, offered by the Association.

Jack and Tick won first and third places respectively, while Lady Marion, owned by H. A. Richardson, took second.

Today there will be an interesting list of entries and the association looks forward to a repetition of yesterday's success. The special interest centers in the ladies' harness class, pairs and in saddle horses, five entries each. Tomorrow's specially interesting event is the exhibition of hunters and it is asserted that they will be put over a six-barred gate as well as the

horses in Class No. 20, showing Pad... Lady Marion, winner of the special... Elder mounted.

QUEEN OF SHOW AND SPECIMENS OF ARTIST'S PRIZE WINNERS.

PASADENA HORSE SHOW

(Continued from First Page.)

Fair." The monster stallions tossing heads held proudly, and again standing upon their hind legs curvetting and prancing in the utmost exuberance of their spirits, made a splendid animal life exhilarating in the extreme.

The prizes in this class were in cash, first offered by Thaddeus Lowe was $50; second, $35; third, $10. The judges found it so hard to decide between entries that they were divided in the following classes, under the heading of Stallions and French Coach Horses. The prizes were duplicated in each class.

In the Hackney class Changue Squire, a bay stallion, owned by William R. Staats of Los Angeles, won first prize; Degomdi, a bay stallion, owned by Dunham and Fletcher of Pomona, took second prize, and Decret, another bay stallion, owned by the same firm, took third prize.

There was in the showing of ladies' horses that the greatest interest was taken by the spectators outside of the exhibition of the fine points of horse flesh, for it was a foregone conclusion that two plucky little horsewomen—Miss Marian Churchill and Miss Mary Bleecker, splendid horsewomen—had shaped their mounts to fame before. And both their mounts were unruly enough to test their mettle to the utmost at times and the spectators held their breath more than once when the high-spirited hunters would take the bits in their teeth and tried to run in the wrong fence. Two entries in this class were scratched before the show, so there were no women to ride in the class.

The first prize was a $50 cup and the second prize a $25 cup, both offered by Thaddeus Lowe. Gamecock, ridden by Miss Churchill, won the first prize, and Burlingham Boy, ridden by Miss Bleecker, was awarded second prize. Miss Churchill rode her own horse, while Miss Bleecker rode Gamecock, owned by Mrs. Graves, Jr., of Los Angeles. The showing for this the first time this show was in class No. 15, for horses in runabouts. John Lambert of Pasadena took the honors. The first prize was a $65 cup; second, $25, and $10 in cash, offered by the Pasadena Horse Breeders' Association.

Tick won first and third prizes respectively, while Lady Marion, owned by H. A. Richardson, took second.

There will be an interesting contest for entries and the association looks forward to a repetition of the past successes. The special interest shown in the ladies' harness horses and in saddle horses, five entries in the former and seven in the latter, and the tomorrow's specially interesting events in the exhibition of hunters and jumpers assure that they will be put on in a manner that will attract a large crowd to the Raymond avenue gate as well as the grandstand.

THE ORGANIZATION.

Following are the officiating officers in charge of the ring:

Ring Committee—Thaddeus Lowe, W. J. Hogan, Fred H. Bixby.

Judges—Heavy harness classes, Richard F. Carmen, New York.

Roadster Classes—Alfred Solano, Los Angeles; John G. Mott, Los Angeles; Henry S. McKee, Monrovia.

Saddle and hunter classes—Robert Lee Bettner, Riverside; Frank G. Hogan, Louisville, Ky.

Referee—C. Kay Douglas, Los Angeles. Ringmaster, Warren J. Richardson. Veterinary inspector, I. W. Parks, V. S.

The advisory committee are: Charles Burton Scoville, Arthur G. Wells, Walter Raymond, Thomas E. Gibbon, Frank C. Bolt, Colin Stewart, E. L. Braud, Jr., T. H. Dudley, Henry E. Huntington, John E. Marble, R. L. Rogers, William R. Staats, Harrison T. Kendall, John Bakewell Phillips, Commander Jacob John Hunker, Dr. W. Jarvis Barlow, Robert A. Rowan, William C. Burns, William H. Vedder, John E. Jardine, Henry Newby.

The officers and directors of the association are: Fred E. Wilcox, president, Pasadena; John S. Cravens, vice-president, Pasadena; John B. Miller, vice-president, Pasadena; Thaddeus Lowe, vice-president, Pasadena; Robert Lee Bettner, vice-president, Pasadena; W. J. Hogan, vice-president, Louisville, Ky.; Benjamin Blossom, vice-president, Pasadena; Edwin D. Neff, secretary and treasurer, Pasadena; A. Kingsley Macomber, Pasadena; Col. John Lambert, Pasadena; Thomas D. Wood, Santa Barbara; E. D. Roberts, San Bernardino; Fred H. Bixby, Long Beach; D. M. Linnard, Pasadena; L. V. Harkness, Pasadena; E. H. Groenendyke, Pasadena; Graham E. Babcock, San Diego; E. C. Sterling, Redlands; Milo M. Potter, Los Angeles.

Executive Committee—John S. Cravens, Thaddeus Lowe, A. K. Macomber, Fred E. Wilcox, John B. Miller, Edwin D. Neff, William J. Hogan.

LIST OF ENTRIES.

HONOR ROLL OF WINNERS.

The list of entries, owners and drivers or riders is as follows, the first, second and third winners heading each list:

Roadsters, single, California bred:
Horse and owner— Rider, driver.
King Direct (W. A. Gillette) ....W. A. Gillette
Kapilla (Mrs. W. A. Alderson).W. A. Alderson

Harness horses, pairs:
Chapple-Chip (H. A. Richardson).....
.....H. A. Richardson
Mike-Tim (E. J. de Sabla).....E. J. de Sabla
(Nip and Tuck disqualified for failing.)

Saddle horses, three gaits:
Padre (Baywood Stud).....Walter Sealy.
Mary (E. J. de Salba, Jr.).....John Brown
Peep O'Day (Baywood Stud)....Joseph Parrott
Lady Marion (H. A. Richardson)..Jos. Keeley
Bogie (J. S. Post).....J. S. Post
King (R. L. English).....R. L. English
Zuni (B. Blossom).....Louis Schneider
Colleen (B. Blossom).....James Ryan
Naco (B. Blossom).....T. Graham
Goldsmith (B. Blossom).....D. H. Elder
Bob (B. Blossom).....B. Blossom
Dahlia (W. L. Graves, Jr.).....Henry Ryer
Gamecock (W. L. Graves, Jr.).....W. L. Graves
*Lady Marion awarded special prize. Rex Fleming, Dixie Forest, Comedian and Light Comedian scratched.

Harness horses, tandem:
Nip-Tuck (John Lambert).....Harry Webb
Lord Nelson-Lady Arva (H. Richardson).....
.....Owner

Prince Royal-Prince Gamble (J. S. Cravens)..
.....Owner

Roadsters, single:
Redlac, 2:07¾ (Grubb & Justice)...C. J. Grubb
St. Gauden (T. H. Wright).....Owner
King Direct (W. A. Gillette).....Owner
Chester (J. B. Phillips).....Owner
Kapilla scratched.

Pairs, appointments:
Show Girl-Sporting Duchess (J. S. Cravens)....
.....Owner

Lady Marion-Lady Barbara (H. Richardson)..
.....Owner

Nip and Tuck scratched.

Shetland pony stallions:
Pierpont (Harry Webb).....Led by rein
Alamitos (W. E. Lowe).....Led by rein
Prince (C. N. Lesser).....Led by rein

Heavy harness horses, pairs:
Lady Arva-Lord Nelson (H. A. Richardson)..
.....Owner

Hassel-Hispania (Baywood Stud)..Walter Sealy
Pilot-Hypatia and Dawn-Vanity scratched.

Four-in-hands, appointments:
Old Sport, leader (J. S. Cravens) .....Owner
Minister, leader.
Prince Gamble, wheeler.
Seabright, wheeler.
Teddy B, leader (L. A. H. S. Assn.).....
Peacock, leader.
.....W. L. Graves, Jr.
Duke, wheeler.
Dean, wheeler.

Coach stallions:
Changue Squire (Wm. McKie) ....Led by rein
Royal Pioneer (M. S. Severance)..Led by rein

Draught stallions:
Decembre (Pasadena Breeder Assn.)
.....Led by rein
Degomdi (Durham & Fletcher)....Led by rein
Decret (Durham & Fletcher)....Led by rein
Corall (Durham & Fletcher).....Led by rein
Charlatan (San Bernardino Assn.)...Led by rein

Ladies' hunters:
Gamecock (W. L. Graves, Jr.).....
.....Miss Marian Churchill
Burlingham Boy (Winifred Bleecker).....
.....Miss Bleecker

Marathon and Bob scratched.

Runabouts, horse only:
Nip (John Lambert).....Owner
Lady Marion (H. A. Richardson).....Owner
Tuck (John Lambert).....Harry Webb
Peacock (G. Woods Hicks).....Owner
Daisy (John George).....Owner
Gamester (E. H. Groenendyke).....Owner
Goldsmith (B. Blossom).....Louis Schneider
Naco (B. Blossom).....James Ryan
Lowry (J. R. Powers).....Geo. Christie
Pilot, Peep O'Day and Figure scratched.

IN GAY COLORS
BEAUTY SHINES

Not the least of the attractions of the Horse Show yesterday afternoon was the galaxy of beautifully gowned women who occupied the two tiers of boxes and the grand stand, which arose like a terraced flower garden before a background of vivid spring green, under a canopy of blue. Despite the chill in the air, which was plainly perceptible as the sun dropped in the west, there was a general wearing of summer attire, and before the afternoon was over many an elegant costume was hidden beneath the folds of equally handsome wraps and coats. The gay display of parasols of many hues, which gave a brilliant touch of color, were soon dispensed with, revealing millinery creations of marvelous beauty.

Conspicuous in those boxes having the most enviable position, opposite the judges' stand, were many of the leaders of Pasadena's smart set, and if their costumes had been planned with an idea of harmonious diversity no more artistic effect could have been produced. Mrs. Fred Elmer Wiscox, wife of the president of the Horse Show Association, wore a stunning gown of white wool trimmed in Irish point and a scarlet toque with scarlet wings. With her was Mrs. John W. Hugus, who wore a Paris frock of black and white silk with lace accessories, and a white leghorn hat with blue lace trimmed with taffeta with black plumed hat; Mrs. Halstead, a tailor suit of tan boradcloth, with hat of old rose with plumes. Mrs. R. J. Dobbins had with her Mr. and Mrs. Wm. Dobbins of Philadelphia, Mr. and Mrs. Horace Dobbins, and Mrs. Thaddeus Lowe. Mrs. Lowe was particularly stunning in a tan panne velvet with a picture hat trimmed with American Beauty roses. Mr. and Mrs. John E. Jardine had with them Miss Greer, Miss Bingham, and their children, Mrs. Jardine wore a handsome gown of dull blue taffeta trimmed with lace, and a smart black plumed hat with crushed pink roses.

Mr. and Mrs. George W. Stimson, Mr. and Mrs. Lawrence Hurlburt occupied a box. Mrs. Stimson was particularly noticeable in an elegant moss green panne velvet with white picture hat. Mr. and Mrs. C. Mortimer Henderson had with them Miss Marion McGilvray and Miss Hanna Nevin. Mrs. Henderson wore a stunning tailor gown of mauve broadcloth with hat to correspond in color, and Miss McGilvray was charming in delicate seafoam pink, and picture hat. Miss Nevin was simply gowned in gray pongee with picture hat. Near them were Mr. and Mrs. John Posey of Los Angeles. Mr. and Mrs. Warren Carhart, Miss Brownie Coulter and Mrs. Chester Montgomery. Mr. and Mrs. P. L. Auten occupied their box with Miss Auten, Mr. and Mrs. Harry Mellen, and Mrs. Post. Mrs. Autten wore steel blue velvet with hat to match; Miss Auten pale pink broadcloth with picture plumed hat; Mrs. Mellen, mahogany colored tailor suit with hat to correspond. Mr. and Mrs. Benjamin Blossom had with them Miss Rowena Blossom, who wore white, with leghorn hat trimmed with blue and white ostrich plumes; and Miss Nina Jones, who was lovely in mauve broadcloth with a leghorn hat trimmed with mauve feathers and aigrettes.

Miss Winifred Bleeker on the crack hunter Burlingham Boy, who won second prize.

Horses in Class No. 20, showing Padre, Mary and Peep O' Day, winners of first, second and third ...dy Marion, winner of the special prize cup. Benjamin Blossom's Goldsmith shows at the right, ...der mounted.

long plumes of myrtle green. At her right sat Mrs. Walstein Root, who was charming in a linen tailor gown of pale pink with a picture hat trimmed in pale pink roses. Frank C. Bolt and Mr. Root were also in the box.

In the adjoining box Mr. and Mrs. A. Kingsley Macomber had their party. Mrs. Macomber wore a charming frock of ivory white, a round hat with coral pink roses shading into red; Mrs. Robert Rowan wore a handsome wool gown trimmed with heavy white lace and a hat loaded with white ostrich feathers; Mrs. Edward Kellam's gown was also white, and her leghorn hat was ornamented with pale blue plumes combined with white. Noticeable in this group of elegantly gowned women was Mrs. John S. Cravens, who wore white heavy embroidered lace and white leghorn hat with deep violet ostrict plumes. Near her was Mrs. A. A. Libby, also in white, with a picture hat trimmed with pink roses; Mrs. Samuel Pierce, whose gown was white and all the accessories bluette. Miss Irene Grosse occupied a box with friends in this row, and was charming in pale pink, with picture hat loaded with pink roses. E. W. Barry was in the box with Mr. and Mrs. Carevns; Messrs. Rowan and Kellam in the box with Mr. Macomber.

Mr. and Mrs. John B. Miller had a box directly back of these. Mrs. Miller wore a tailor suit of elephant gray and a toque trimmed with blue. Mr. and Mrs. Wm. Parks had with them Mr. and Mrs. E. H. Strafford and Mr. and Mrs. A. Stevens Halsted. Mrs. Parks wore a tailor costume of tan, with a mushroom hat of [illegible]

Mr. and Mrs. C. P. Morehous's box was occupied by Mrs. Edward Groenendyke and Miss Daughaday. Mrs. Groenendyke wore dark blue silk with a black picture hat loaded with dark blue plumes and pink flowers. Miss Daughaday wore embroidered pongee with hat trimmed with pink roses. Mr. and Mrs. Lloyd Macy had with them Mr. and Mrs. Harrison I. Drummond. Mrs. Macy wore a tailored suit of black and white and a moss green hat trimmed with wisteria; Mrs. Drummond wore white embroidered linen, with leghorn hat trimmed with blue velvet and aigrettes. With Mr. and Mrs. Robert Pitcairn were Mrs. Pitcairn's mother, Mrs. H. D. English, and Dr. Radebaugh. Mr. and Mrs. H. H. Sinclair had with them Mr. and Mrs R F Sinclair and Miss Sinclair, the women all in stunning white costumes and picture hats. Mr. and Mrs Freeman Ford had with them Mr. and Mrs. G. G. Guyer and Mr. and Mrs. Wood of Peoria, Ill.

Among distinguished people occupying boxes were Dr. and Mrs. J. B. Murphy of Chicago. Mrs. Murphy wore an elegant costume of gray panne velvet with a black hat heavily plumed. Mrs. Charles Gardner, Mrs. Edward Frye, Miss Harriet Norton and Miss Fannie Horton occupied a box. Hotel Green was represented by Mrs. J. K. Armsby of Chicago, Miss Anderson, Miss Cornelia Green, Miss Garce Doyle in an upper box, while Mr. and Mrs. J. B. Stubbs, Mr. and Mrs. J. B. Boyle and Miss Thomas occupied the one in front. Among other people in boxes noted were Mr. and Mrs. Charles D. Daggett, Mr. and Mrs. Charles B. Mrs. M. J. Connell, Miss Pauline Luts, Miss Jessie Sabin Mr. and Mrs. Walter Raymond, Mrs. Fintchfield and Miss Fintchfield, Mrs. W. B. Melton, Mrs. Grant Fitch, Mrs. Kasterbine, Miss Kasterbine and Miss Evans.

Mr. and Mrs. D. M. Linnard occupied their box with Gen. Otis, Gen. Sherman and Mr. and Mrs. Charles Drake and family of Los Angeles. Mr. and Mrs. E. D. Neff had a party of out-of-town friends with them. E. A. Ford, of Pittsburgh, general traffic manager

the many carriages from which the show was witnessed. Mrs. La Mott Holmes and brother, and Miss Patrick of Chicago, had a box; Mrs. Barnhardt, Miss Trask and Miss Helen Barnhardt were conspicuous in one of the upper tier boxes. The grand stand as well as a dozen more boxes were also filled with prominent society people who enjoyed the day to the full.

This is a picture of a burglar. He is trying to enter a house where the windows are fitted with the Buttress burglar proof window lock. He can't do it. He is at last up against a lock that is a burglar proof lock in every sense of the word. He doesn't know perhaps exactly what he is up against. He can't see the lock. There is nothing of it to see, but a button. That is on the inside. All he does know is that the window is securely locked. He can't pry it up because it won't pry. It is fastened securely. The Buttress burglar proof lock is the only device of its kind in the world. It is the only window lock that is a lock. It is the only device that locks both the upper and lower sash of a window when they are shut, or open for ventilation. Everybody who sees one of these locks wants their windows fitted with them. Every hardware dealer who sees them wants to sell them. Every man who is building a house wants them on his windows.

The demand for them is going to be enormous. Orders are coming in daily for them. In a short time this lock will be on sale everywhere, in every hardware store in the United States.

The profit on every lock is nearly 200%. The device sells at the same price as these of other makes. The company has its own factory. It is now making locks. It needs more money to increase the capacity of the plant. It needs more money to get them on the market. It can sell and place as many as 40,000 daily. This will be the capacity of the plant when the improvements are completed.

This lock is patented. Its patent covers not only the United States but the whole world. No one else can make this lock. They dare not do it. The company has a monopoly on the business. It has no competition. There are 80,000,000 window locks sold in the United States yearly. This company is going to get this business. It will get it either all or the biggest part of it. Why? Because it has the best lock ever invented. This lock does three times the work of the ordinary lock. Furthermore it is a lock. It is simple, neat, easy to install, and easy to manipulate. Once installed on a window it will last forever. It sells at the same price as other locks. It does three times the work. It does its work well.

The men behind the company are business men. They are honest and straightforward. They have made a success of their personal business. They are going to make a success of this business. They are manufacturing something that is in demand by everyone. The sale of these locks will be tremendous. They are a necessity. These locks will be used all over the world where civilized people live. We have been given permission to sell some treasury stock of this company. You can buy it now from us at $1 a share. Later, as soon as the plant is running and making money, it will be worth more. Lots more. This stock is non-assessable. If you want some of it, now is the time to get it. This is your chance to share in the profits of a necessity. Come into our office and see this lock. See it at work on a window. It does everything we say it will. It does more than we say it will.

All good things are inventions. Somebody makes money out of them. Why don't you share in the profits of any invention? Something that there is lots of profit in. Something that is a big seller. Thousands of dollars are made out of small inventions. Inventions that are in demand. The rubber tip on the end of lead pencils made its owner rich. The metal point on the end of your shoe string earned a fortune for the woman who thought of it. The copper tip worn so long on children's shoes netted the inventor $2,000,000. The inventor of the gimlet pointed screw made more than a million dollars out of it. Millions are made out of thousands of other little things yearly. Big money is going to be made out of this burglar proof lock. Come in and see it now. Do not put it off.

We will be glad to show it to you. You will be glad to see it. It is brand new. You never before saw anything like it. Afterward you will invest in the company that is making it. You will want to invest in it. Why? Because you cannot fail to see that it's a money maker. All of the investments we handle are money-makers. There will be no exception. Remember what we are telling you.

C. P. Bowers & Company

Dealers in Money Making Stocks for Money Making People

218 Mason Bldg., 4th and Broadway Home Phone F4441

MEDICAL OPINIONS OF

BUFFALO LITHIA WATER

Experience "Fully Demonstrates the Value of Buffalo Lithia Water as a Solvent of Uric Acid, and a Valuable Therapeutic Agent in the Treatment of Gout."

L. H. Warner, A. M., Ph. G., M. D., Brooklyn, N. Y. In a paper entitled "The Treatment of Gout, Uric Acid Diathesis and superinduced Cystitis in the cases of two idiosyncratic Patients," gives full clinical notes of these interesting cases, and in a lecture before the recent meeting of the Alabama Medical Association showed stereopticon views of the blood and urine of these patients in different stages of improvement. He says: "My former good results from the use of BUFFALO LITHIA WATER in cases of Rheumatism due to Uric Acid intoxication led me to suggest this agent to my patients. The use of nitrogenous foods was restricted and a full half gallon of BUFFALO LITHIA WATER per day was ordered to be taken. I was more than surprised at the amount of Uric Acid and eliminated with each urination, and three weeks from the beginning of treatment not a trace of the former cystitis existed. BUFFALO LITHIA WATER as the only medication used, we find and in four months, with an increase of 5% Hæmoglobin, 200,000 red cells and a normal count of white cells, while the urine appears without any pathological factors. These cases fully demonstrate the BUFFALO LITHIA WATER as a solvent of Uric Acid and a value of BUFFALO LITHIA WATER valuable therapeutic agent in the treatment of Gout."

"THE MOST RELIABLE SOLVENT IN CHRONIC INFLAMMATION OF THE BLADDER AND RENAL CALCULI."

Louis C. Horn, M. D., Ph. D., *Professor of Diseases of Children and Dermatology in Baltimore University,* in my practice in writes: "Having used BUFFALO LITHIA WATER the past eight or nine years, I find it the most pleasant and most reliable solvent in Chronic Inflammation of the Bladder and Renal Calculi; also in gouty and rheumatic conditions. It is a remedy of great potency."

"UNDER A DEBT OF GRATITUDE TO THIS MOST EXCELLENT WATER FOR WONDERFUL RELIEF."

Wm. C. Wile, A.M., M.D., LL.D., *of Danbury, Conn.,* reports the following (*New England Medical Monthly,* December 15, 1905): "In a recent outbreak of Nephritic Colic in our own person, BUFFALO LITHIA WATER was speedily cut the attack, under the influence of which, in short, the stones quickly passed, and the debris which followed showed a thorough cleansing of the kidneys and bladder of all foreign substances. All of the reflex symptoms and sequain were promptly relieved, and we feel under a deep debt of gratitude to this most excellent Water for wonderful relief."

Voluminous medical testimony on request. For sale by the general drug and and mineral water trade.

PROPRIETOR, BUFFALO LITHIA SPRINGS, VA.

COPPER! COPPER!! COPPER!!!

Send 4c in stamps for the March number of STANDARD COPPER NEWS, giving full information, engineers' reports, maps, etc., concerning the Jerome Verde Copper Company's property immediately adjoining Senator Clark's famous United Verde at Jerome, Arizona. Address

General Securities Company,

Suite, 308 Pacific Electric Bldg. Los Angeles, Cal.

Los Angeles County—Its Cities and Towns.

NEWS REPORTS FROM CORRESPONDENTS OF THE TIMES.

AUTO THEFT CHARGE LODGED.

WARRANTS ISSUED AGAINST PASADENA BOYS.

Felonious Appropriation of an Electric Runabout Is the Accusation Made Against Them—Furniture Is Slow in Arriving for the Board of Trade Rooms.

Office of The Times, No. 24 S. Raymond Ave.

PASADENA, March 8.—Warrants were issued yesterday by Judge McDonald for the arrest of Harry Hall and Ralph Rogers, charged with having feloniously appropriated an electric runabout belonging to Charles B. Felin of South Grand avenue. The complaint was sworn to by Mr. Felin and was at once placed in the hands of the officers. It will probably be served today.

The young men are facing an ugly charge, as the authorities are not inclined to look lightly upon such matters. It is not supposed that the boys took the machine with the intention of permanently appropriating it, but unfortunately their act was of a kind which became so common for a time that special legislation was called for. As it is the boys are facing a felony charge and they will have to furnish a good excuse for their act if they are to escape scot free.

Mr. Felin was particularly incensed at the fact that the boys left the machine standing on a street corner after the power gave out. The car was a valuable one and might have met with considerable damage had it not been promptly discovered by the police, who were looking for it.

FURNITURE COMES SLOWLY.

The fitting up of the Board of Trade's new quarters on West Colorado street is being delayed owing to the non-arrival of the furniture. The tie-up in the freight service owing to washouts has delayed the shipments of some of the fittings and there is no telling just when the stuff will reach here. It is hoped to have everything in order within the next week or two, however.

The new quarters of the board are admirably suited to the needs of the organization and are considerably more comfortable than were the old. The crowded conditions have been to a great extent obviated, and when the furnishings are all installed the board will have a most attractive home. The decorations and fittings of the rooms are handsome and the quarters as a whole present a very satisfactory appearance.

OLD CALIFORNIA LITERATURE.

An interesting collection of California literature has been added to the Public Library and students of the early history of the State can find much of value to them in the pages of the books. It is the intention to secure as many works concerning the early history of Pasadena as possible and it was with this end in view that the collection was started. The books are so arranged as to make them ready of access to the searcher after knowledge and already they are in great demand.

Many of the books are of considerable antiquity and have great intrinsic value. Rare works, long out of print, are included in the collection, and the set is said to be one of the most valuable in the State. Arrangements have been made for adding other works, and it is hoped to make this line of works a feature of the library. Well-known authorities were consulted in making the selections and only those books having actual worth to the student were included in the purchases.

POLICE BUSY.

The police department had a busy time yesterday afternoon. The task of policing Tournament Park was in the hands of the officers and ten policemen were sent out to take charge of affairs. This left the force available for city duty rather slim, but they managed to cover their territory and there were no complaints.

The officers received many compliments on the way in which they policed the grounds, and though a tempting field was offered for the operations of pickpockets, no reports of lost articles were received. Desk Sergeant Pierce had charge of the arrangements with Desk Sergeant Reynolds to act as an assistant. The highest praise was accorded the officers on every hand.

YOUNG GIRL HURT.

Esther Clifford, the little daughter of Mrs. E. E. Clifford of Dakota street, met with a painful accident yesterday afternoon. The child was sitting on the porch railing of her home when she lost her balance and fell to the ground. She sustained a broken wrist and a severe shaking up and for a while it was feared that she might have sustained internal injuries, but the fear proved unfounded.

The little girl was at once taken into the house and a physician summoned. The broken wrist was set and it is hoped that no serious consequence may result. The break was a bad one and there is danger that the child may suffer from a stiff wrist for some time even though the member be not permanently maimed.

DEAN CHAMBERLAIN RETURNS.

Prof. Arthur Chamberlain, dean of Throop Polytechnic Institute, arrived in Pasadena yesterday morning after two weeks in the East. Prof. Chamberlain went to Chicago to attend an executive meeting of the officers of the National Educational Association and also a meeting of the National Superintendents.

Dean Chamberlain secured Hon. W. T. Stetson, president of this year's convention, as a speaker for the State Teachers' Association for Southern California, and hopes to secure President Eliot of Harvard for next year.

"There were," said Prof. Chamberlain, "about 1200 men present at the meeting of superintendents, university and normal school men." Among other items of special interest concerning his eastern trip, Prof. Chamberlain told of the coming marriage of President Murray Butler of Columbia College of New York. President Butler and his bride will, it is said, visit Pasadena on the wedding trip.

FALLS FROM WHEEL.

On Lake avenue yesterday morning, Sylvester Bracken was thrown from his wheel with such force that he was some time recovering consciousness. He was going from Columbia school to his home when his bicycle broke under him. Severe cuts above his eye and bruises will remind Mr. Bracken for awhile of his accident. The latest report is that Bracken is resting easily and no serious complications are feared.

DEBATE EXAMINATIONS.

The question of examinations in the public schools was on Wednesday afternoon the subject of debate. Participating in the debate were Mrs. Kate [illegible] school, and Mrs. E. B. Allen, who were in favor of examinations; Prof. Paul Stewart and Mrs. J. S. Tompkins, who were against the same. The judges, Mrs. J. G. Rossiter, Mrs. J. M. Smith and D. B. E. Page gave the palm after an ably conducted debate to the negative side. Much stress was put upon the nervous strain of examinations and the cramming process was not popular with the majority of those present.

THROOP STUDENTS.

At Throop yesterday afternoon an important meeting of students was held. A central organization was formed which will have jurisdiction over the other associations of the school, viz., the debating club, the tennis, baseball and football societies, and others, directly connected with the school. Nominations were made for officers which will be posted on the bulletins for a prescribed time before election. The organization is in no way a board of control as having anything to do with the discipline of the school. The faculty still reigns supreme in that field.

This evening the interscholastic oratorical contest will take place at Throop and the executive committee of the school board will meet.

On Saturday, Throop and Whittier baseball teams will play.

PASADENA POINTS.

Mrs. John Wadsworth is critically ill at Long Beach. Little hope is held of her recovery. Mrs. Wadsworth had a stroke of paralysis a short time ago.

David I. Beasley, hero of the Turner-street fire in Los Angeles, was formerly on the Pasadena police force.

The New Century Club will meet March 12 at the home of Dr. and Mrs. J. E. MacMillan of No. 155 North Madison avenue. The evening will be given to the discussion of two articles which recently appeared in the Reader's Magazine, written by William J. Bryan and Senator Beveridge, on the subject of State or national control. The roll call will be responded to and the rest of the evening will be devoted to the women guests as the evening is the annual "Ladies' Night."

Mr. and Mrs. R. I. Rogers are expected in Pasadena Saturday, after a visit to Arizona and the Grand Cañon.

This evening the young people of the North Pasadena Methodist Church will give a musicale.

SOCIAL NOTES.

Mrs. Charles H. Ward and Mrs. J. Byron Rowray were the hostesses on Wednesday evening at a charming progressive euchre party given at the home of the former, at No 288 South Marengo avenue. Mrs. V. R. Sutliff captured the lone-hand prize, a handsome cut-glass dish. The first prize, a Venetian glass bonbon dish, was awarded to Mrs. A. M. Ames, and the second to Mrs. Ralph Chapman.

Mrs. James Edward Devoe of Detroit, Mich., who is spending the winter here with her parents, Dr. and Mrs. Wickens of North Mentor avenue, entertained yesterday afternoon in honor of Mrs. Frank Sears.

At the meeting of the Shakespeare Club tomorrow afternoon the subject will be "St. Patrick in History." The Rev. Father Farrelly of St. Andrew's Church will speak on St. Patrick and Irish humor, and Tom Karl will sing Irish songs.

Mr. and Mrs. E. W. Rowray of St. Louis have arrived here to spend several months, and have taken a house at No. 146 South Pasadena avenue. Mr. Rowray is a brother of J. Byron Rowray, superintendent of the Pasadena Electric Railway.

The younger members of the First Congregational Church are planning to give a "Banquet of States" Friday, April 5. The proceeds are to be given to the building fund of the church.

Mr. and Mrs. B. O. Kendall of No. 210 South Los Robles gave a dancing party Wednesday evening in honor of their house guests, Mr. and Mrs. A. N. Norcroff, of Worcester, Mass. The guests danced in the gymnasium and during the intermissions a collation was served.

Mrs. George A. Clark of No. 100 North Catalina avenue gave a delightful children's party Tuesday afternoon in honor of the third birthday anniversary of her little son, Gilbert.

Fine stationery, Morris-Thurston Co.
See Phelps for fine wall paper.
Kuranaga's auction, 2 to 7 p.m.
Pictures framed at Wadsworth's.
Antique silver, 46 N. Los Robles.
Old Sheffield plate, antique jewelry. Wigwam, 61 N. Euclid.
Enjoy supper and dinner at Kuranaga's Dragon Café and tea room.

KINNEY LOCKS VENICE DOORS.

DISPENSES WITH ATTRACTIONS AT THAT PLACE.

Elephants About the Only Live Things Remaining—Doge of Canal City Says That He Has Not Been Getting a Square Deal and Recites Facts to Prove It.

VENICE, March 7.—Venice is a closed incident—at least, for the present. Abbot Kinney has closed the dance hall, fired the Italian Band, discharged the Women's Orchestra and dispensed with the nightly illumination. The bellows of the great pipe organ is weighted down, the auditorium doors are tightly padlocked, and the Cabrillo has been deserted.

The only live things in the toy town are the elephants in the menagerie on the Midway, and there are tears in the eyes of these knowing beasts. The circus is still here, as a Saturday and Sunday drawing card, but the only noise that breaks the silence of the midweek is the mournful toot-toot of the miniature railway's locomotive as it puffs out to welcome the balloon route excursionists.

How long this condition of affairs will continue, Mr. Kinney refuses to state. He thinks the City Trustees have not given him a square deal, and in evidence cites the fact that when the town of Ocean Park was born, he financed the project, without consideration, and carried the city's warrants until taxes could be levied and collected. He also gave the Trustees a home and headquarters for all officers, rent free, at his Country Clubhouse, and later fitted them up under the same terms at Venice.

SAN PEDRO.

SAN PEDRO, March 7.—The report of the customhouse for February shows an enormous business for the four weeks of that month. There arrived from northern ports seventy-three steamers, thirty-four schooners, one ship, one bark and four barkentines, a total of 113 vessels having a net tonnage of 68,228 tons and carrying in crew 2291 seamen. These vessels brought 44,057,000 feet of lumber, 13,514,000 shingles, 24,000 shakes, 6,052,000 laths, 12,644 redwood ties, 1621 tons of grain, 111,196 barrels of crude oil, 729 tons of merchandise and 6869 passengers. In the month of 1352 tons of merchandise were exported and 7093

SALOON ISSUE SPECTER THERE.

QUESTION RISES IN POMONA CITY CAMPAIGN.

Three Candidates Out for Treasurership of the Valley City—Change Whereby Trustees Are Elected by Wards Instead of by Town as a Whole Transposes Situation.

POMONA, March 7.—Activity is increasing daily here in the local political field and the clans are forgathering preparatory to next month's city election. Yesterday, John Weber, a present member of the Board of Education, announced his candidacy for the office of City Treasurer, with Messrs. Hill and Wildman; this makes three candidates for the office. It is claimed that the recent action of the City Trustees in changing the form from the former manner of election of trustees by the city at large, to the election by wards, which measure Trustees Matthews, Ulery and Douglass favored and Trustees Campbell and Miller opposed, will have much to do with injecting the old saloon question into the coming election. It is reported that certain voters who favor high license have stated that they had no chance of predominating locally under the old general city election method, but now have hopes under the ward system of electing a majority on the Board of City Trustees favorable to high license. It is supposed that the anti-saloon champions will be watchful of their opponents, however, and lively developments may be expected.

WATER FRONT CLASH AGAIN.

Long Beach Trustees Investigating the Claims of the Seaside Water Company.

LONG BEACH, March 7.—The Seaside Water Company yesterday made its third attempt to secure from the city recognition of its claims to title of the beach front. Four years ago the city erected several booths on the west side of the pier opposite the Auditorium, which drew from the company a protest that they overhung lands of the company and must be removed. Incidentally, the company also made the astounding claim that Pine avenue, from the foot of the bluff, belonged to them and that the pier erected thereon trespassed on their rights. City Attorney Frederick F. Baker investigated the claims and found that the old recorded maps of Wildmore City showed Pine avenue opened to high tide and that subsequently a deed to this effect was made to the Council by the development company, a copy of which is today in the safe of a local attorney. So far as the booths were concerned, they are all located over tide land, below mean high tide, and, therefore, do not infringe on any of the Seaside claim. Baker told the company to go ahead if they wanted to fight, but nothing was ever done.

When the new pier was built the company again presented its claims and sought, by concessions, to force city recognition, but again met with failure, and subsequently deeded a twenty-foot strip on the east side of Pine avenue as a part of that thoroughfare, thus admitting the city ownership.

Recently the City Trustees began proceedings to open Seaside boulevard, from Pine avenue to Chestnut, in front of the bath-house property, under condemnation proceedings, and have reached the stage where the commissioners have filed bonds for their duty of assessing the cost of opening the street. To avert this the company now again presents an agreement before the Board of Trustees, reciting the doubt existing (in the company's mind,) as to the rights of the city pier on Pine avenue below the bluff, but agrees to give a deed to the property provided the Trustees remove the objectionable booths (where the Westminster Company desires to erect a power-house for its building and the First National Bank,) and also agrees to abandon any further proceedings in the opening of Seaside boulevard.

The majority of the Trustees failed to see where the city was benefiting and passed the document over to the Judiciary Committee for investigation and report. Deputy City Clerk Paine has been instructed to examine the county records for definite data, which former city officials claim exists in maps and deeds on record.

LONG BEACH BREAKERS.

The band contract between the city and Marco Vessella was cancelled yesterday and a new one was made, running until March 1, 1908. In the amended contract is a clause providing for cessation of dances in the Auditorium should the people so vote. It is also provided that during Chautauqua and other conventions the band concerts and dances shall be held in the sun parlor. Director Vessella will maintain a band of at least twenty-six men for all concerts and fifteen for dances.

John F. Craig, president of the Craig Shipbuilding Company, which is to locate in Long Beach, has agreed to speak at the Auditorium on Harbor Jubilee Day, March 23. The Committee on Speakers has also received assurance of the presence of Gov. Gillett.

Floyd M. Davis of Los Angeles, who fell on Tuesday from the roof of the Harbor Lumber Company's barn, died last night at the home of his partner, W. B. McCracken, as the result of his injuries. Davis was 36 years old. He came to California three years ago. He leaves a widow.

The City Trustees have granted the concession to S. E. Knapp and A. H. Winters of Los Angeles for a submarine tower, in the ocean fifteen feet off the south end of the outer wharf. The tower is to be of steel, with a glass elevator, which will make trips to the bottom of the ocean. It is to cost $15,000. After the first year the city will receive 2 per cent. of the gross earnings.

Eugene Tincher will represent Long Beach High School Friday evening in the second oratorical contest of Southern California at Throop Polytechnic Institute.

The stockholders of the Citizens' Savings Bank yesterday voted to increase the capital stock to $250,000, and also to add a trust feature, after which the bank will be known as the Citizens' Savings and Trust Company. It is affiliated with the First National Bank, which, on April 9, will absorb the Bank of Commerce and People's Bank, with resources of over $2,000,000. Of the 2000 shares of stock, 1860 shares were represented at yesterday's meeting.

The City Trustees yesterday passed an ordinance fixing the water rates for one year. On representations that the rates last year had been a losing investment to the company, slight increases were made, which practically restores the rate of two years ago, or about $1.50 for the average five-room cottage.

The 2500-pound bell to be used in connection with the big clock in the First National Bank, was shipped from Connecticut by the Seth Thomas Company last Monday, and as soon as it arrives the clock will be set up.

The directors of Hotel Bixby yesterday awarded to Parmelee & Dohrman of Los Angeles the contract for the silver, china and queensware of the hotel, which they expect to open on July 4.

ARRESTED FOR HIGH SPEED.

Whittier Physician Is Accused of Allowing Young Son to Scorch as Chauffeur.

WHITTIER, March 7.—Dr. L. D. Johnson of this city was yesterday arrested, charged with running his automobile in a dangerous manner in the city streets. William Learmont, book-keeper for the East Whittier Land and Water Company, is the complainant. He alleges that because of the dangerously high speed at which the car was run, his pet dog was run over and seriously injured. He alleges that Dana Johnson, the owner's small son, was operating the car, and that the speed made was such that it would have been equally disastrous for any of the small children of the neighborhood had they been crossing the street at that time. Dr. Johnson pleaded not guilty, and the hearing was set for March 15.

WHITTIER BRIEFS.

William Leroy of this city died at the Whittier Hospital Tuesday, and the funeral was at the family home this afternoon. Mr. Leroy was for fourteen years manager for the W. T. McFie Oil Well Supply Company of Los Angeles, and only removed to this city recently, hoping to benefit from the change. The cause of death was diabetes.

The funeral of Herbert E. Davis was held at the Friends Church this afternoon. He leaves a widow, formerly Miss Louise Williams of this city.

CATHOLIC SCHOOL CENTER.

Bishop Conaty Negotiates for Land in Santa Monica for That Purpose.

SANTA MONICA, March 7.—In pursuance of a general plan to make Santa Monica the center of a cluster of Catholic educational institutions, Bishop Conaty is negotiating for the purchase of the eleven acres embraced in the Polo Park on California and Nevada avenues and Ninth street. If the site is secured, it is to become the home of a great Catholic school, with departments of law, medicine and other professional and advanced courses. This is separate and apart from the Christian Brothers' school to be founded here, and is not connected with the plans for a boys' training school on Fourth street.

A half-acre plot was purchased on Colorado avenue and Twenty-first street today. The seller was Mrs. Louise Emery and the buyer was Bishop Conaty. This is to be used as the site for a Mission Catholic church that is to be built at once for the accommodation of the parishioners residing in that vicinity.

Plans are rapidly maturing for the service of benediction that is to be celebrated here Sunday, when ground is broken for the new $100,000 Catholic church that is to be built on California avenue at the corner of Fourth. On this day there will be special trains from several of the cities of Southern California and these are expected to bring thousands of visitors, who will be the guests during the day of the local Catholics and Knights of Columbus.

W. H. Dowsing started today for Guatemala, where he will remain for some time, looking after some options he has secured on mahogany timber lands.

CANNERY FOR MONROVIA.

Packing Plant for Vegetables and Fruits to Be Established in That City.

MONROVIA, March 7.—Monrovia is to have a canning factory, capitalized at $50,000, with not one cent of local capital interested in the enterprise. L. H. Fixen, of Los Angeles, said to be backed by an almost unlimited amount of money, will be the general manager of the enterprise.

Monrovia was selected because of its favorable location in the fruit belt, combined with its excellent railway advantages, practically three roads running in and out. The business of the new enterprise will be the preserving and canning fruits of all kinds and very soon they will add to this canning of vegetables. A. Vogel will look after the details. He has had twenty-five years' experience, having been for a number of years in the employ of Cross & Blackwell, of London.

The Gregory warehouse, on the Southern Pacific tracks, has been secured, and this will be remodeled. Within thirty days it is expected to have the factory in operation. Manager Fixen says that the capacity of the factory will be only limited by the supply of fruits and vegetables they can secure. Already connections have been made with eastern firms to handle their goods.

MONROVIA SLOPE BRIEFS.

The B.R. Davisson Contracting Company of this city has been awarded the contract for the construction of the large cement reservoir to be erected by the citizens of Azusa. This is to be built for irrigating and domestic purposes. The price is $7600.

Mrs. A. P. Seymour and son, and sister, Miss Munro, have returned from a visit of ten days in San Diego.

OCEAN PARK.

OCEAN PARK, March 7.—The local water company has abandoned its wells on Main street and will hereafter supply the community with water pumped from new wells to the east of the hill. This water, as shown by analysis, is pure. It has a pleasant taste, being devoid of the brackish flavor which was complained of when water from the other wells was used.

Word has been received that the Abbot Kinney Company has been granted permission by the War Department to go ahead with the construction of the projected breakwater at Venice. No statement is made as to the date of commencement of work on this project, which it is estimated will cost a million dollars and will convert Venice into a harbor of the first class.

EL MONTE.

EL MONTE, March 7.—The Mountain View Walnut Growers' Association has elected officers. M. R. Miller, who has been the president for the past five years, was reelected, as was also E. B. Jones, secretary and the First National Bank, treasurer. J. S. Killian was elected director to succeed William Howell. The crop handled by this association the past season amounted to $65,000.

HAVE you got your eyes open?—Schilling's best.

Do not take a substitute for Chamberlain's Cough Remedy. It has no equal. [Adv.]

THE TIMES MAGAZINE the coming Sunday will be as full of good things "as an egg is of meat."

Have Your Sunday Dinner
At the Europa Restaurant. Course dinner, 50c; best in city, 312 W. Seventh st.

NATURE PROVIDES FOR SICK WOMEN

LYDIA E. PINKHAM

a more potent remedy in the roots and herbs of the field than was ever produced from drugs.

In the good old-fashioned days of our grandmothers few drugs were used in medicines and Lydia E. Pinkham, of Lynn, Mass., in her study of roots and herbs and their power over disease discovered and gave to the women of the world a remedy for their peculiar ills more potent and efficacious than any combination of drugs.

Lydia E. Pinkham's Vegetable Compound

is an honest, tried and true remedy of unquestionable therapeutic value.

During its record of more than thirty years, its long list of actual cures of those serious ills peculiar to women, entitles Lydia E. Pinkham's Vegetable Compound to the respect and confidence of every fair minded person and every thinking woman.

When women are troubled with irregular or painful functions, weakness, displacements, ulceration or inflammation, backache, flatulency, general debility, indigestion or nervous prostration, they should remember there is one tried and true remedy, Lydia E. Pinkham's Vegetable Compound.

No other remedy in the country has such a record of cures of female ills, and thousands of women residing in every part of the United States bear willing testimony to the wonderful virtue of Lydia E. Pinkham's Vegetable compound and what it has done for them.

Mrs. Pinkham invites all sick women to write her for advice. She has guided thousands to health. For twenty-five years she has been advising sick women free of charge. She is the daughter-in-law of Lydia E. Pinkham and as her assistant for years before her decease advised under her immediate direction. Address, Lynn, Mass.

BROWN'S BRONCHIAL TROCHES — THE COUGHS OF COLDS

Cure sore throat. Relieve Bronchitis and Asthma. Contain nothing injurious.

THE McCARTHY CO

Greater Los Angeles
Florence Heights
MAIN ST. VILLA
Lots $500 to $700
Only $50 down, $10 per Month

OWNER Main Office 203 N. Broadway

THE McCARTHY CO

Own Your Own Home
Easy Rental Terms

MAIN OFFICE 203 N. BROADWAY.

Sierra Madre

for height, health and happiness. The choicest home section of Southern California. Take trolley cars at Sixth and Main.

Brentwood Park

The only reproduction of Golden Gate Park in the world. Ideal villa sites.
WESTERN PACIFIC DEVELOPMENT COMPANY,
304 Germain Bldg., Opposite Orpheum Theater.

West Adams Park Place

Last of the high ground in the southwest.
LOTS $875 UP
CHAS. M'KENZIE CO., 409 H. W. Hellman Bldg. RAMEY BROS., 212-14 O. T. Johnson Bldg.

SANBORN HEIGHTS TRACT

EAGLE ROCK VALLEY
LARGE LOTS $350 UP
LOCAN B. CHANDLER,
210 Trust Building.
ORR-SESSIONS REALTY CO.,
310 Henne Building.

MAYHEW & PUTNAM
310 Henne Building

FRANKLIN Lucerne Tract BLVD. BEACH

Send for Map & Free Booklet "A PROPHECY OF PROFITS"

WINDERMERE PARK

Pioneer Investment & Trust Co.
7th Floor Grant Bldg. 6th & Hill

Always Remember the Full Name
Laxative Bromo Quinine
Cures a Cold in One Day. Grip in 2 Days
E. W. Grove on every box. 25c
ORR-SESSIONS

Special Tract Directory

WALKER PORTABLE COTTAGE

They are made in a number of sizes and must be seen to be appreciated, as you have no idea how complete they are until you see them inside.

THE WALKER COTTAGE CO.
On Exhibition at 420 W. 6th Street

Every day is Arbor Day at our
Eagle Rock Tracts

We are planting shade and ornamental trees on all of the lots, and will water and care for them until they are able to take care of themselves.

Prices on our Oak Grove Tract and Sycamore Glen Tract are from $175 to $500. Terms are one-tenth down and $5.00 per month; 6 per cent. interest. Moderate building restrictions.

For a home or investment, you make a mistake if you buy before looking at our property.

Crites, Myers & Kulli,
107 South Avenue 64
Garvanza P. O. Building.

EAGLE HEIGHTS TRACT

In Eagle Rock Valley on Eagle Rock electric car. Deep lots on 80-foot avenue. Fine residence lots. Buy a lot and double your money.
T. WIESENDANGER, 207 S. Broadway.

Building Loans Made
At 7 Per Cent Interest
Money loaned for 3 years for building bungalows and cottages.
Loan Department.
JONES & RYDER LAND CO.
218 West Third St.

Join this LAND SYNDICATE
to purchase at wholesale and sell at retail. Large profits.
CALIFORNIA IRRIGATED FARMS CO.
525 S. Spring St.

Tulare Farms

Close to Tulare markets, schools and churches. Best land in the country. Small payments. Five booklets about it, FREE.
CALIFORNIA FARMLAND CO., Owners.
Ground floor, Grosse building, 239 W. Sixth.

Half Acres $275

$10 down $10 monthly, free water, sandy loam soil. Three car lines.
EMIL FIRTH

Buy a Lot In the New York ....Syndicate
Cement Walks
Graded Streets $300.00
Crescent Realty Co., 6015 Pasadena Ave.

BREATHE PURE AIR
Monrovia

The loveliest dwelling place in Southern California. Quick car service. All conveniences.

BUY NOW
NEW YORK VALLEY
Large Lots, Cement Walks and Curbs
$400
Ralph Rogers Company,
202 Mercantile Place

Our Rental Department
has business locations here on its list the place you want.
Robt. Marsh & Co.
Main Corridor—Ground Floor H. W. Hellman Building
Both Phones Ex. 175.

"Fortunes In Los Angeles Realty"
BUY BUSINESS PROPERTY
Wright & Callender Co.
210 SOUTH HILL STREET

ONE-QUARTER ACRE LOTS IN CORINTH HEIGHTS
Choice part of Southwest. Free tickets. Free booklet at our office,
330 SO. HILL ST.
WINTON & McLEOD CO.
$10 Down $10 a Month

ALHAMBRA
Buy a lot on Beautiful
HIDALGO AVENUE
Grand Boulevard on car line. Free tickets of T. Wiesendanger, 207 South Broadway.

We Make a Specialty of . .
Acreage Property
with water. See us before you buy.
F. H. BROOKS COMPANY
215-216 Currier Bldg. 212 W. 3d. St.

Beautiful Eagle Rock
Large Lots from $325 Up
EDWARDS-WINTER COMPANY
(It Pays to See Us)
329 South Hill Street

Manchester Heights
A High Grade Subdivision
Prices $250 to $950
Gates-Hamilton-Arnold Co.

FOR LOTS IN THE
ISABELLA TRACT
in Tropical Tropico, see
A. F. WEBSTER & CO.,
418 Mason Building,
Corner Fourth and Broadway.

HOLLYWOOD
Valley View Tract, West Hollywood. Oranges and lemons—4 2-3s acres, 3 car lines. Lots $550 and up, at $425 near L.A.P. Ry. Easy terms, low sites. Special easy terms to those who build.
For maps and free tickets apply C. H. LIPPINCOTT & CO., 3rd floor Trust Bldg., GORDON-ARMSTRONG CO., 312 W. 3d street, EDWARD TOBERMAN, Prospect and Highland, Hollywood.

Vermont Avenue Square
The Southwest corner Vermont and Vernon avenues. The largest and choicest subdivision in the southwest.
LARGE LOTS $525 AND UP.
S. J. White & Co., 416-417 Trust Bldg. Leo J. Maguire & Co., 900-2 Fay bldg. Wright & Callender Co., 323 S. Hill St. Fox & Wilson, 601 Fay bldg.

Victoria Park
A handsome residence park between 18th streets, on the West Adams Large Lots. Finest Improvements.
DAVID BARRY & CO., 325-29 Bryson Building.

Chino Ranch
ENGLISH WALNUT AND ALFALFA LANDS
The first five homeseekers buying $5000 more at our regular price, $150 per acre, have their railroad fare from the East refunded by us.
MORRIS H. WILSON & CO., 605 Pacific Electric Building. Phone Main 2202.

Park Manor
In Sierra Madre
Fine Improvements
L. C. TORRANCE.

10 Acre Farms
60 Minutes from Los Angeles
$75 to $150 an Acre
CHINO LAND & WATER CO.
516 Wilcox Bldg.

NAPLES
A. M. & A. C. PARSONS
Sole Agents
Pacific Electric Bldg. Main 1858. Home Ex. 956

Ramona Acres
Acres house sites $125 up. 3 minutes from business center. Graded streets, sidewalks, gas, electric, telephones.
Emerson Realty Co.
301-302 Delta Bldg.

—BUY NOW—
Goldbend Town Lots
$50.00 Up. Terms
For full information and Free Book THE BENNETT-METERS CO., Capital paid $100,000. 1000-1-2 Union Trust Bldg.

RANCHOS
One Acre and Up
The Los Angeles Co.
204 Pacific Electric Bldg.
Phone Ex. 456 Broadway

MONETA AVE. SQUARE
Lots $450 and up. Easy terms.
GEO. C. PECKHAM & CO.
1104-5-6 Union Trust Bldg.
Main 3221. Home 5375.

J. Frank Bowles
subdivider of the Glass tracts. Lots $450 up.
439-40-41 Douglas Building
Both Phones 3473.

Miramonte Park
An extension of the widely-known and universally popular
MIRAMONTE TRACT.
Same Advantages—Same Improvements
FUS P. SPALDING, Owner, 324 S. Hill man Building. Phones, Home 600, Main 3004.

Exclusive Agents For East Pasadena lots in
EAGLE ROCK, HOLLYWOOD AND POMONA.
California Development Association
543-544 Bradbury Building

"For Bungalow Sites"
In "Vermont and Melrose Avenue Tracts," see
E. A. FORRESTER & SON,
342-3-4 Douglas Bldg.

United Syndicates Co., (Inc.)
Organizers Real Estate Syndicates and Debenture Plans, placing the money of investors—in proportion to the investment—on an equal footing with the capitalist. Write for booklet. General offices, 34 Pacific Electric Bldg., Long Beach, Cal. Los Angeles office, 605 Pacific Electric Building. Home F 1313.

Only $90 and Up
LOTS AT WATTS
$1 Down, $1 a week. No interest. No taxes. Free Tickets at Our Office.
S. B. HILL, Selling Agent
108 West Sixth Street

Salt Lake R. R. Tracts
adjoining the Salt Lake R. R. yards. Intended for Industrial Plants. Lots $1000 and up. Easy Terms.

Strong & Dickinson
Western Ave. Square
50 FOOT LOTS $500 AND UP
Take Grand ave. car marked "Square" and get off on Western ave. Cor. Western and 48th st.
MARTIN & ROCKWELL, 401 Bradbury Bldg.

15 Minutes to Pasadena
By the L. A. P. Ry.
Palms Land, Light & Water Co.
309-10-11 Union Trust Bldg. Ph. Home F 5839

"South of the Tehachepi"

NEWS REPORTS FROM CORRESPONDENTS OF THE TIMES.

...N UP FACTS AGAINST NEGRO.

...BARSTOW ASSAILANT IS JAILED.

...ed of Assault on Mr. ..., Boy and Also Charged ...gary Is Put Behind Bars ...Bernardino County Bastile. ...ated Mining Suit.

BERNARDINO, March 7.—Cor... ..., entered, was landed in ... Jail this morning by Dep... ...Smithson, and in him the ... confident they not only ... brutal assailant of Mr. and ... of Barstow, but also a bur... ... operated extensively be... ...ow and Stockton, while os... ...ing as a Pullman porter on ...Pacific Overland. There is also ... to believe that Bowman is ... than the robber who made ... ...ge bullion from the ... Company recently.

...o negro who was ar... ...Stockton police on a de... ...of the Reys' assailant wired ... by Sheriff Ralphs. When ... the victims they positively ... and Smithson had to ... from the town to ... ...ch of the citizens, who ... to lynching him. ... the positive identification ... by Mr. and Mrs. Ray, ... strong corroborative ... they tracked him aft... ... attention was at ... by a decided defect in ... of the fugitive's shoes. ... defect was found on ... prisoner's shoes. ... have learned that he was ... at the time the assault was ... to have taken the ... Stockton that night, but ... from the train. He ... to await the balance of ... a pioneer on a sidetrack, ... all the following day ... for Stockton on the train ... night.

...a mysterious rob... ... at Barstow, the officers ... baffled. When the ... was searched at Stock... ..., the officers found ... hat taken from the Bar... ...Besides this there was ... property of value ... to represent loot ... of his burglary of the ... the conclusion that ... had a hand in the big ... which occurred at Bar... ... night was falling. At ... ...'s train was at Bar... ...have easily turned ... ...escaped unsuspected on ... stolen gold.

...SINING SUIT.

...Hodge will com... ... one of the most sen... ...ever tried before ... the suit is brought ... of Los Angeles and ... Park, to fore... ...given by a man ... the payment ... claims in the ... ...ket that they are ... property to the ... the recovery of ... paid on the deal. ... complaint they al... employed Harry ... the claims, and ... alleged to ... claims, which ...

...orities to the Death ... which last August ... reported by a Capt. ... expert of New ... that the claims ... to report the cor... ...purchase.

...DISPUTANT.

...an early hour this ... at Lawrence ... keeper, and ... escape from be... ... the bullet, which ... head of the stairs... ... and rebounded, ... by a fraction of an ... become involved ... ... and as Arch... ... Lewis threw ... him. He claims ... of the pitcher with the ... as it broke into ... him as if a shot ... Neither man was ... hold on a charge ... He comes of a ...

...of A. K. Smi... ...a narrow miss... ...Santa Ana Riv... ...upsetting ... He reached ... condition, ... of another ... from the car... ...ed. Later a ... youths attempt... ...and they also ... escaped, though ... and the horses ... hours later, by ... who had come to ...

...HAVE ENOUGH.

...sufficient for the ... Crops Are ... Period.

...1.—The rain of the ... added 1.39 inches ... which is now ... the hope for ... depend on the 'cessa... ...than on more ...

...four miles ... higher than it ... so far as known. ... of the rain ... amount of snow ... by the rain. ... approach to the ... washed away, ... to reach the ... by wagon. ... of this kind ... Crowds have ... to witness the ... could not ... which come ... Tuesday, ... night. The ... town are ... High School, ... and unusual ... of com... ...and pre... ...movement in ... streets has ... holders be... ...possibility the ...

...of the best crop ... the farm... ...it will ... The bean ..., except ... be a larger ...

...14 inches of ... this season, ... of rainfall ... over the ... February, ...

Condino, son of Ramona, and the bride he took yesterday.

several weeks earlier than the overflow last year. At first the overflow was slight, but it has increased until over 30 inches are falling over the dam. The San Jacinto River, usually as dry as a bone, is a raging torrent, owing to the overflow. The water has covered the river bed, and is now spreading over the low lands west of San Jacinto.

Dr. E. F. Kinne has recently located at Hemet.

BRIDEGROOM IS RAMONA'S SON.

WEALTHY YOUTH TAKES A SAN JACINTO BRIDE.

While Twilight Settles Over Tiny Catholic Church the Good Priest Ties Nuptial Knot and Speaks Words of Admonition to the Young Couple.

SAN JACINTO, March 7.—Condino, the only child of "Ramona," the Indian heroine of Helen Hunt Jackson's romance, was married here in the Catholic church this afternoon to Miss Marta Kline, the mission priest, Father Hahn, officiating. This little pastoral scene, out of real Indian life, was singularly beautiful, with its setting of blue mounains and a spring landscape of green fields and budding trees.

The tiny white Catholic church with Gothic spire topped with a gilt cross, is located just west of San Jacinto. The little wedding party consisting of the relatives of the bride, two friends of the groom, and half a dozen interested whites, gathered in the church just as the sun was setting behind a bank of pink-tipped clouds.

The unusual wedding hour was occasioned by the opportune visit of the priest. His visits are short and to the point, as his chief work is the management of the Indian boarding school at Banning.

The timid girl bride aged 16, attended by her grandmother, Mrs. Leon, and her aunt, Regina, entered the church. The priest reassured the girl, who felt somewhat nonplussed by her sudden importance and the seriousness of the occasion, pudging from the timid glances she cast from her liquid black eyes over the assemblage. Together the girl and Condino followed the gowned priest to the altar and knelt before the kindly man.

Condino, who is a stalwart Indian youth aged 20, and whose form reflects the sinewy strength of life in the wild, knelt at his marriage altar with head erect. The little bride was in white and wore a wreath of waxen orange blossoms and a filmy white veil. Her costume was entirely modern, of good material, and her dark hair, dressed a la pompadour, heightened her clear-cut beauty.

The priest did not confine himself to the proscribed marriage service. He seized the opportunity to talk to these two just accepting the sacrament of marriage. He begged the young groom not to drink or gamble, and ingeniously insisted that he confine his interests to his bride alone. In his talk to the little bride, who already knows the arts of coquetry, he advised that she seek to be the heart of her husband's home, and never to gossip with her friends about her husband.

The two young people, when pronounced married, bashfully received congratulations, and mounting their carriage, drove to the wedding feast awaiting at the grandmother's adobe house in the cottonwoods.

Both have a grammar school education, and Condino is well fitted to support his wife. He received from his foster father, Judge Hopkins, of Coahuilla, kindly care and instruction in ranching and stock raising. Besides this, Condino has several gem mines in the Coahuilla Mountains, and 2000 shares in a copper mine in Bisbee, Ariz. The chances are that if Condino attends to business he will be as well-to-do as his white neighbors at Coahuilla.

Ramona, his mother, lives still on the Coahuilla reservation, aged about 40 years. She gets great enjoyment and profit from being the celebrated heroine in Helen Hunt Jackson's novel. Her baskets bring phenomenal prices, as well as her photos and lace work.

HUNTINGTON PARK.

HUNTINGTON PARK, March 7.—The harmony hitherto existing among the City Trustees is strained over the appointment of a City Attorney, the town's legal counselor, J. H. Foley, having resigned. At last night's meeting Trustee Johnson favored the appointment of H. T. Morrow of Los Angeles. Trustees Jones and Glass dissented.

A deputation was appointed to wait on the officials of the Pacific Electric Railway Company with a view to securing a better car service, it being claimed that cars scheduled to leave the Pacific Electric building were sent to the barns and that besides the long wait the next cars were crowded in consequence.

President Weber, A. H. Nutt, George E. Steele and W. Lindsey were appointed a delegation to the Good Roads Committee.

READ about "Morocco's Robin Hood" in The Times Magazine the coming Sunday.

Munyon Cold Cure

Ask your druggist for a 25 cent vial of Munyon's Cold Cure. If it fails to cure I will refund your money.
MUNYON

Every precaution should be taken to check a cold before it assumes the form of Grip or Pneumonia. My advice is, check a cold at once. Don't let it get two or three days the start of you. If I could hand you the names of thousands of people who have been saved from long spells of sickness by the use of my Cold Cure, I doubt if there would be a family in this city that would be without this remedy. These little pellets check discharge of the Nose and Eyes, stop Sneezing, promptly relieve the Throat and Lungs, allay inflammation and Fever, and tone up the System. They are invaluable in all forms of Influenza or obstinate colds.

I want every Rheumatic to get a 25-cent vial of my Rheumatism Cure. If you don't feel better after two doses and cured in a few days, I will refund your money. I want every person who suffers with any kidney ailment to invest 25 cents in Munyon's Kidney Cure, and if it does not give satisfaction, I will refund your money. I want every person who suffers with indigestion or any stomach or liver trouble to get a 25-cent vial of Munyon's Dyspepsia Cure. If it does not cure indigestion, constipation, sour stomach, belching wind, dizziness, headache, and all stomach and liver ailments, I will refund your money.—MUNYON.

If you have Catarrh or are afflicted with deafness, use Munyon's Improved Inhaler. It cures obstinate chronic cases.

PAPA ACCUSES HER FIANCEE.

LAYS FALSE PRETENSES CHARGE TO DAUGHTER'S WOOER.

Groom-to-Be Disappears and Officers Are in Search of Him—Attorney Alleges That a McPherson Man Made Assault on Him With a Shovel.

SANTA ANA, March 7.—A. L. Moore, if caught, will have to face a charge of getting money under false pretenses. A complaint against him has been sworn to by A. M. Greenfield, to whose daughter Moore was engaged. Moore got away with $225 belonging to Greenfield and has left numerous unpaid bills behind him, one of them being $21 due the Star livery.

Moore became engaged to a daughter of Greenfield. By a strong bluff he got J. W. Blee, a local contractor, to build a small store building for him on East First street on property owned by Greenfield. Moore claimed to have $1000 in a local bank, but he said he would lose the interest if he drew it out within a month. On this story he got $225 from Greenfield and went to Los Angeles a week ago yesterday presumably to purchase supplies. He has not been heard from since. Miss Greenfield, hoping to find Moore, that her father's money might be recovered went to Los Angeles and represented herself to the police as Moore's wife and enlisted their efforts in a search for Moore.

Failing to find any trace of him, Miss Greenfield returned here and today the warrant was issued by Justice of the Peace Edward Smithwick.

ALLEGED SHOVEL ASSAULT.

Attorney Victor Montgomery is the complainant in a criminal case brought against Samuel Thompson of McPherson, the charge being assault with a deadly weapon. Thompson was arrested and is to appear before Justice Smithwick Friday morning. He is out on $250 bail.

Montgomery says Thompson rushed from behind a tree and struck at him with a shovel, the only possible animus being that Montgomery had been attorney in some litigation against Thompson. Thompson says he tried to collect a bill from Montgomery, but declares he had no weapon of any kind.

FIRST WATERWORKS.

Old-timers have been gathering in force in the old postoffice building, where the floor has been torn up bringing to light the remains of Santa Ana's first waterworks. In 1871 W. H. Spurgeon sunk a well at the place and struck a fine flow of artesian water. From his well were watered bands of sheep driven in from the plains where flourishing orange groves now are. Spurgeon ran the only store in town at that time and Frank Chilton, until recently cashier of the Orange County Savings Bank, was engineer at the waterworks after the well ceased to flow and a pump was put in.

SANTA ANA NOTES.

The Chamber of Commerce and Merchants' and Manufacturers' Association last night selected R. J. Blee, W. L. Tubbs, Charles McNaught and S. H. Pendleton as committeemen to receive subscriptions to meet the expenses incurred in the county's fight against Stanton's bill, now withdrawn from the Legislature, proposing to slice off a part of Orange county for annexation to Los Angeles county.

A petition is being circulated asking that the name of Dr. F. M. Bruner be placed on the city ticket as a candidate for the school board. This is the first opponent in the field to the old Board of Education, all members of which are out for reelection.

Marriage licenses have been issued to Thomas Bell, aged 46, of El Monte, and Minnie Harvey, aged 34, of Los Angeles, and Gustavus Jennings, aged 51, of Albion, N. Y., and Mary Ann Croston, aged 40, of Los Angeles.

WED SECRETLY.

SAN DIEGO, March 7.—The news of the secret marriage here on Saturday of Hon. O. M. Olsen and Miss Julia Haskell of Fort Dodge, Iowa, has leaked out. The couple have been guests at Hotel Robinson. A few friends of the couple were invited at the eleventh hour to attend the wedding at the First Congregational Church. After luncheon Mr. and Mrs. Olsen left for Los Angeles, thence for Santa Barbara, where they will remain the balance of the winter. The bride is the administratrix of the estate of her father, A. E. Haskell, Mr. Olsen has been one of the prominent politicians of Iowa.

Articles of incorporation of College Hill Land Association have been filed, with capital stock placed at $1,500,000. The directors and principal stockholders are D. C. Collier, U. S. Grant, George M. Hawley, Rufus Choate and W. F. Lewis, all of San Diego.

T. J. Swayne, a pioneer of California, dropped dead at his home on Point Loma yesterday from heart disease, in his eightieth year. He owned one of the largest lemon orchards of the county. Recently he has been much interested in the propagation of the pineapple and was making a success.

E. N. Sullivan, for years a newspaper man of this city, died last night at his home here, after an illness that has kept him from work for the past five or six years. He was for a long time connected with the Evening Sun, and later, with Frank Waite, was the editor of the San Diegan. Consumption was the cause of his death.

CASHIER GONE, THOUSANDS TOO.

MISSING MAN'S ACCOUNTS ARE SHORT IN REDLANDS.

Cashier of the Edison Electric Company Departs Under a Cloud Which Grows Blacker When the Books Are Checked Up by the Traveling Auditor—Poles for New Electric.

REDLANDS, March 7.—Something of a sensation was sprung here today when it became known that W. S. Baynton, cashier for the Edison Electric Company here, had left the country, and that thus far his accounts had been found to be at least $2000 short. Mr. Baynton was formerly in the employ of the Edison company as traveling auditor, but on account of his intemperate habits he lost his position. Later the company took him back to bring him to Redlands in the capacity of cashier. Here it seems he had an opportunity to do some crooked business.

Three weeks ago today he informed the men of the local office that he was going to Los Angeles for a week's visit with his mother, who was soon to sail for Honolulu. Not until the expiration of the week and the failure of the man to return was anything thought of his leaving. Then the traveling auditor, Byron T. Story, was sent for, and for the past two weeks he has been going over the books carefully.

Up to this date he finds a shortage of $2000. However, the full amount will not be known until after the tenth of the month, as there are some payments which cannot be learned of until that time. Mr. Baynton has a wife and children, who disappeared at the same time he did.

REDLANDS NEWS NOTES.

A carload of poles for the new Hubbard electric street car line on Brookside and Citrus avenues has arrived. J. H. Fisher, purchasing agent for the company, is in New York negotiating for rails and other material, and it is expected that work will begin in the near future.

Miss Julia Fraser, field secretary of the Presbyterian Women's Home Mission Board, addressed meetings in the local Presbyterian Church this afternoon and evening on missionary topics.

At the regular meeting of the Women's Guild of the Presbyterian Church, held yesterday afternoon, the following officers were elected. President, Mrs. A. J. Briar; secretary, Mrs. Thomas; treasurer, Mrs. Merriman; vice-president, Mrs. Haupt.

MESSAGE OF MEMORY.

Dr. D. F. Howe of Westlake Methodist Church, will deliver a special Lenten sermon in Vincent Methodist Church, Twenty-ninth and Main streets, this evening, under the title "The Message of Memory."

SISTER ROYALTIES VISIT.

LONDON, March 7.—The Dowager Empress of Russia arrived here this morning and was greeted at the railroad station by her sister, Queen Alexandra, the Prince and Princess of Wales and the staff of the Russian embassy. The Empress reached London half an hour earlier than the time publicly announced. The expediting of the Empress's arrival was, it is understood, planned by the police, who have taken stringent precautions for her protection.

Fire yesterday destroyed the Trumper Building and stock of furniture at Helena, Ark., the Stage hotel and several business houses. A number of the guests at the Stage hotel lost all their effects and several had narrow escapes. Loss $70,000.

THERE is no reaction from *Scott's Emulsion*. Tonics may lift you up but after discontinuing them you drop back.

Scott's Emulsion is the "tonic-food" that lifts you up to perfect health and keeps you there.

ALL DRUGGISTS; 50c. AND $1.00.

MEN I WILL CURE YOU

YOU CAN PAY WHEN CURED

DR. TAYLOR, The Leading Specialist.

I have treated so many cases that I know just what I can do and what I can not do, and I never promise or attempt too much. I accept no case in which I have doubt as to my ability to cure, and results are always equal to the claims I make. Following are some of the diseases I cure, to stay cured.

WEAKNESS	DEBILITY	CONTRACTED
VARICOCELE	HYDROCELE	DISEASES AND
ORGANIC	LOSSES	SPECIFIC
WEAKNESS	STRICTURE	BLOOD POISON

I state nothing in my announcements but the straight, square truth. It will cost you nothing to call and talk over your case. You can find out all about your trouble and you can arrange later to begin treatment any time you like.

Dr. Taylor & Co.

303½ S. Spring St. RAMONA BLOCK Los Angeles

Hours—9 a.m. to 5 p.m., 7 to 9 p.m. Sundays, 10 to 1 only

Every Man Cured

Who Comes to Me

If there is a cure possible, I can guarantee to effect it. I have the distinction of having cured a larger number of complicated and difficult cases of men's diseases than any other practitioner on the Coast. My entire professional career of many years has been devoted to a special study along this line.

Personal Attention To Every Case

Speedy Results Permanent Relief

Remarkable success has attended my practice in the following ailments: Nervous Debility, Blood Poisoning, Kidney Trouble, Varicose Veins, Bladder Trouble, Contracted Diseases, Gravel (Stone,) Local Deformities, Stricture, and Loss of Nerve Power.

I am willing and ready to help you. I will talk the matter over with you, without the least charge. My practice is large—and my fees very moderate—always understood in advance. Careful examinations—strictly confidential treatment. Put it off no longer—come to me at once.

DR. MORTON

316 South Broadway

HOURS--9-4 7-8. Sundays 9-12

Modern Curative Methods

Established 28 Years on the Coast

Consultation Free Pay Us for Cures

We cure Blood Poison, Skin Diseases, Sores, Ulcers, Stricture, Varicocele, Hydrocele, Nervous Decline, Weakness, Piles or Chronic Diseases of the Kidneys and Prostate.

Special Diseases — Newly contracted and chronic cases cured in five days.

DR. GREENE & CO.

254 South Broadway, Los Angeles

San Diego—Cor. Sixth and F San Bernardino—350 Third St.

Golden State Limited

Leaving Los Angeles daily at 1 p.m., reaching Chicago at 10:15 a.m. on the morning of the third day.

Less Than Three Days

Between Los Angeles and Chicago

This famous train is finer than ever this season—the equipment being entirely new throughout: Observation, Club Car, Standard Sleepers, Dining Car, and Tourist Sleeper (with smoking room) without change to Chicago, and Annex Car to St. Louis.

T. A. Graham, Asst. Gen. Freight and Pass Agent.

600 South Spring st. 600 Corner Sixth

Southern Pacific

SOUTHERN PACIFIC — SUNSET ORIENTAL ROUTES

Pain

Wears Out the Nerves.

Do you realize that pain is weakening, and exhausts your vitality? Don't you remember how completely worn out you felt after that last attack of headache, neuralgia, backache, periodical or other spell of suffering? Nearly every case of inflammation, apoplexy, paralysis, epilepay and insanity is directly due to the weakening influence of pain upon the brain nerves? For this reason every one who suffers from pain of any kind should not fail to get relief as quickly as possible.

You can do this by taking Dr. Miles' Anti-Pain Pills—others do.

"I have used Dr. Miles' Anti-Pain Pills for years, and can say they have never failed. I always keep them in the house, in fact I had rather be without sugar than the Pills. Previous to using them I had always suffered with sick headache, sometimes going to bed for three and four days. I had tried nearly everything I ever heard of, some would cause it to ache at first, but after a short time the effect would wear off. It is five years now since I began taking Dr. Miles' Anti-Pain Pills, and the results are as good as at first."

MRS. W. H. MARSHALL, Sopris, Colo.

Dr. Miles' Anti-Pain Pills are sold by your druggist, who will guarantee that the first package will benefit. If it fails, he will return your money. 25 doses, 25 cents. Never sold in bulk.

Miles Medical Co., Elkhart, Ind

A Positive Cure for Catarrh and Hay Fever

Don't dose yourself taking medicine internally trying to get relief. Catarrh is a local condition, the result of a neglected cold. It is an inflamed and congested condition of the nasal mucous membrane. The Ormsby Tablets, when used in a glass douche, which we supply with the tablets, reach direct the diseased parts, cleansing, healing and leaving them in a perfectly healthy state. For sore and congested throat these tablets positively give instant relief when used as a gargle. Don't put this advertisement aside with the thought that you have tried other remedies without the desired relief. If you are skeptical and wish to investigate before you invest one dollar, write to Mr. Ormsby, or, if possible call on him for a demonstration if out of town, a postal card will bring you by return mail complete information free.

Watch our ads. We will publish a new testimonial each day.

Los Angeles, Nov. 29, 1906.

J. H. Ormsby,

Dear Sir: I cannot resist writing you to express my gratitude, and thank you for the great benefit I have received through the use of your nasal douche tablets. I have suffered very badly for several years with nasal catarrh and sore throat, but after using your tablets for only two weeks I feel perfectly well and wish to help others by recommending your cure. You may publish my letter if you see fit. Wishing you success,

Very truly yours,

MINNIE PATTERSON,

1821 N. Bonnie Brae St., Los Angeles, Cal.

Enough of the tablets to give twenty-five treatments, together with a nasal glass douche, can be procured from your druggist, price $1, or from J. H. ORMSBY, 427 S. Broadway, Los Angeles. Delay is dangerous. Attend to it now.

LADIES

DR. CARTER'S MONTHLY REGULATOR

ALWAYS relieves the most obstinate Monthly Irregularities in a few hours.

It will not injure the most delicate women and is POSITIVELY GUARANTEED in every case.

Ladies are cordially invited to call and consult free of charge, a regular graduate physician of 30 years' experience in treatment of Monthly Irregularities, Sterility, Change of Life, Cancer and all diseases peculiar to women, by improved methods, without resorting to painful and dangerous operations.

Consultation free and strictly confidential. Hours 9 a. m. to 5 p. m. Sundays 10 to 12 a. m.

DR. & MRS. CARTER

324 Mercantile Place, over 343 S. Spring Street Main-Phone 9088, Main 4570

Blood and Skin Diseases Specialty

Rupture, Piles, Varicocele and Stricture cured without cutting.

MELVIN E. SYKES, M. D.

Corner First and Main. 9 to 7 German-American Bank. Entrance, 101 E. First street.

McBurney's Kidney, Bladder and Rheumatism Cure

One Bottle Cures

Prepaid $1.50 All Druggists

Send 50c in 2c stamps to W. F. McBURNEY 2057 Vermont Ave. for a sample bottle

Men's Specialists

For all Men's Private Diseases.

$10 OUR FEE

DRS. BEECH BROTHERS

320 Germain Bldg., 324 South Spring, Los Angeles

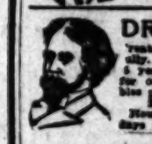

DR. HARRISON

Years Diseases of Men Successfully. 27 years' experience and 5 years in Los Angeles. Send for our folder explaining troubles peculiar to men. Best free. 239½ S. BROADWAY. Hours—9 to 4, 7 to 8. Sundays 9 to 12.

MEN AND WOMEN. Use Big G for unnatural discharges, inflammations, irritations or ulcerations of mucous membranes. Painless, and not astringent or poisonous. Sold by Druggists, or sent in plain wrapper, by express, prepaid, for $1.00, or 3 bottles $2.75. Circular sent on request.

DOCTORS Shores & Shores 446½ S. SPRING ST. SPECIALISTS In Catarrh and all chronic Nervous and Private diseases. Los Angeles, Cal.

NO CHARGE

is made for our services and only a small amount is asked for the medicines in use in your treatment. Sufferers of catarrh should not fail to consult us.

LOS ANGELES MEDICAL INSTITUTE.

THE WEATHER.

COMPARATIVE TEMPERATURES.*

	Max.	Min.	Mean.		Max.	Min.	Mean.
Boston	32	16	24	New York	32	16	24
Washington	40	22	31	Buffalo	36	26	31
Pittsburgh	38	22	30	Cincinnati	36	24	30
Chicago	34	20	27	St. Paul	26	24	25
St. Louis	42	28	40	Kansas City	46	42	45
Los Angeles	68	44	56	Jacksonville	72	54	63

*The maximum is for day before yesterday; the minimum for yesterday. The mean is the average temperature for the two days.

Yesterday's Forecast and Report.

U. S. WEATHER BUREAU, Los Angeles, March 7.—[Reported by A. B. Wollaber, Local Forecaster.] At 5 o'clock a.m. the barometer registered 30.31; at 5 p.m., 30.04. Thermometer for the corresponding hours showed 45 deg. and 57 deg. Relative humidity, 5 a.m., 87 per cent.; 5 p.m., 61 per cent. Wind, 5 a.m., northeast, velocity 2 miles; 5 p.m., southwest, velocity 11 miles. Maximum temperature, 61 deg.; minimum, 44 deg. Barometer reduced to sea level.

Weather Conditions. — The western storm area has moved eastward to the Mississippi Valley, where it has caused unsettled, rainy weather during the last twenty-four hours. Precipitation has also occurred in the Ohio and Tennessee valleys and along the Great Lakes. Elsewhere throughout the United States, no precipitation of consequence is reported. It is slightly cooler this morning on the Pacific Slope and on the eastern slopes of the Rocky Mountains, while in the Middle Atlantic and the New England States a moderate cold wave is being felt. Fair weather, with some cloudiness at intervals, is indicated for Los Angeles and vicinity tonight and Friday.

Forecasts.—Local forecast for Los Angeles and vicinity: Fair tonight and Friday; variable winds.

LOS ANGELES, March 7.—Rainfall data:

Stations—	Rainfall.	Seasonal to date.	Normal.
Eureka	23.4		32.84
Red Bluff	19.73		19.34
Sacramento	36.17		15.72
San Francisco	36.73		18.25
San Jose	13.69		
Fresno	8.39		6.13
Fair Lake Obispo	19.16		14.79
Los Angeles	17.17		12.60
San Diego	9.25		5.81

SAN FRANCISCO, March 7.—There has been but little change in pressure during the past twenty-four hours over the Pacific Slope. No rain has fallen in California, but in Nevada and Oregon there have been light showers. The pressure distribution is favorable for cloudy weather Friday, and possibly light local showers. Forecast:

San Francisco and vicinity: Cloudy Friday; light east winds, changing to light west.

Sacramento Valley: Cloudy Friday; possibly light showers in the foothills; light south wind.

San Joaquin Valley: Cloudy Friday; light south wind.

Los Angeles and vicinity: Fair Friday; light northeast winds, changing to southwest.

YUMA (Ariz.) March 7.—[Exclusive Dispatch from the U. S. Geological Survey.] Gauge height Colorado River, 22.80 feet.

BUSINESS.

COMMERCIAL AND FINANCIAL.

OFFICE OF THE TIMES.
Los Angeles, March 8, 1907.

FINANCIAL.

BANK CLEARINGS. Bank clearings yesterday were $2,157,300.62, for the corresponding day of 1906, $1,584,982.06; for the same day of 1905, $1,277,172.35.

Monday	$2,562,495.43
Tuesday	2,260,970.47
Wednesday	2,686,007.78
Thursday	2,157,300.62
Total	$9,616,776.30
Same time, 1906	8,924,809.45
Same time, 1905	5,379,703.87

Following are the quotations on the five stocks called on the Los Angeles Stock Exchange yesterday, together with the regular call sales:

OIL STOCKS.

	Bid.	Asked.
Associated Oil	$41.75	$42.00
Bookshire Oil	2.01	2.02
Central	*1.12½	1.14½
Columbia	.79½	.80½
Continental	.19½	.20½
Fullerton Com.	.82	.85
Globe	.11½	.14½
Home (Whittier)		1.30
Mexican Petroleum	1.33½	1.35½
Olinda Land Co.	.14½	.15½
Rice Ranch Oil Co.	2.01	2.06
Union	216.00	216.37
Union Provident Co.	215.50	217.00
Western Union	202.50	208.00

BANK STOCKS.

	Bid.	Asked.
American National	$115.00	....
Broadway Bank & Trust	155.00	....
Commercial National	125.00	....
Equitable Savings Bank	265.00	....
Farmers & Mer. Nat'l	275.00	285.00
First National	420.00	430.00
German-American Savings	312.00	325.00
Home Savings Bk. of L. A.	132.00	....
Los Angeles Trust Co.	145.00	....
Merchants' National	490.00	500.00
Merchants' Trust Co.	160.00	....
Security Savings Bank	250.00	....
State Bank & Trust Co.	94.00	....

*BONDS.

	Bid.	Asked.
Associated Oil Co.	88	....
The Ed. Elec. Co., is R.	....	103
Ed. Elec. Co., old issue	....	106
Home Telephone Co.	92½	93
Home Tel. Co., 1st Beig.	80½	....
Pacific Light & P. Co.	95	96½
Pacific Elec. Ry. Co.	....	113
Pasadena H. T. & T. Co.	94½	....
Pasadena Water Co.	97	....
Riverside H. T. & T. Co.	....	75
Union Transportation Co.	90	93
U. S. L. D. T. & T. Co.	84½	87½

*Prices include accrued interest.

MISCELLANEOUS STOCKS.

	Bid.	Asked.
Edison Electric pfd.	$88.50	$89.25
Edison Electric com.	74.25	....
Home Telephone pfd.	45.00	49.25
Home Tel. Co., com.	29.00	30.50
L. A. Athletic Club	30.50	....
L. A. Investment Co.	1.75	1.90
Pasadena H. T. & T. Co.,	....	35.00
Riverside H. T. & T. Co.	....	48.00
San Monica H. T. & T. Co.	10.50	14.00
Seaside Water Co.	90.00	120.00
U. S. L. D. T. & T. pfd.	53.00	57.00
Union Trust & Title Co.	....	50.00

OFFICIAL SALES: 15 Associated Oil at 41.25@42.00; 20 Union Oil at 216; 1000 Olinda Land at 15½; 40 Home preferred at 49@46; 9 Home common at 28.

MINING STOCKS.

	Bid.	Asked.
California—Greenwater District—		
Clark Copper Co.	.27½	.40
Furnace Creek Copper	1.40	2.00
Furnace Creek Ex. Copper	.23	.24
Greenwater California	.45	.50
Kempland Copper Co.	1.25	....
Cal. Hills M. Co.	.09½	....
Consolidated Mines Co.	.02	.02½
Nevada—Goldfield District—		
Goldfield Con. Mines	9.00	10.00
Goldfield-Wild Horse	.05	.06
Nevada—Johnnie Dist., Nye county—		
Johnnie Con. G. M. Co.	.13½	.14½
Searchlight District—		
Eldorado Can. M. & M. Co.	.03	.03½
Gold Coin	.25	.27½
Nevada Searchlight	.04	.05
Quartette	15.00	....
Searchlight M. & M. Co.	.90	1.00
Searchlight Parallel	.06	.07
Searchlight Western	.05	....
Arizona—		
Hecla Con. Mines Co.	....	2.00

OFFICIAL SALES: 7000 Eldorado Canyon at 3½; 1000 Wild Horse at 6; 1000 Clark Copper at 39; 300 Furnace Creek Copper at 1.75@1.80; 1000 Johnnie Consolidated at 13½; 2000 do. at 14½@15 B. 60.

LOCAL PRODUCE MARKET.

Business transacted yesterday was of a routine order. The demand was good, but supplies were still light. Nothing in the way of produce has arrived from the San Joaquin Valley since Monday.

Eggs were unchanged. On 'change, 19½ cents was asked for local ranch, and 19¼ bid; no sales were made.

Butter is firm and scarce on account of the non-arrival of trains. Floors were bare of butter in all quarters.

The demand for potatoes was a trifle better yesterday. Stocks are cleaning up more rapidly, and heavy purchases are made for seed potatoes for planting purposes.

Australian brown onions overstock the market.

In the vegetable market the receipts were light and the demand was good. Peas advanced to 7@8, lettuce was weak at 75@1.00 per crate, asparagus declined to 12@14 per pound.

Official selling prices of dressed poultry are now quoted on 'change, but the prices paid for live stock are quoted from individual dealers.

Fresh fish and lobsters continued scarce.

Sales on 'change: Fifty sacks of No. 1 pink beans, 20 cases of Northern California cheese, 50 sacks of Oregon onions.

The directorate of the produce exchange, on recommendation of the membership, has arranged to purchase sixty-two tickets for the members and secretary for the Shriners' Society Circus, to be held in April.

The receipts of produce as reported for yesterday's exchange were as follows: Eggs, 429 cases; butter, 2264 lbs.; cheese, 18,600 lbs.; potatoes, 105 sacks; onions, 316 sacks; beans, 16,743 sacks; sweet potatoes, none.

Prices Current.

EGGS—Candled, fresh California ranch, 20; northern, candled, 19.

BUTTER—Fancy local butter, 2-lb. sq., 27½; fancy creamery, 25½; fancy Coast creamery, 25; choice Coast creamery, 23½; cooking butter, 22@23.

CHEESE—Cal. Anchor, 15; Cal. Y. A., 20; storage cheese, 16; fresh, 17; eastern dairies, 19; Longhorns, 20; Young Americas, 17; singles, 17@19; hand, 21; Dom. Swiss, 20; Imp., 24@25; Limburger, 15; cheddars, 16@18c.

BEANS—Pinks, No. 1, 2.75@3.00; Lady Washington, No. 1, 2.75@3.00; small white, No. 1, 3.25@3.40; black eyes, 3.15@3.25; Limas, No. 1, 4.75@5.00; Garvanzas, 5½@6; American lentils, 12½@15 lb.

DRIED FRUITS — Apples, evaporated, new, per lb., fancy 8c, 9; fancy 7½, 8¼; apricots, extra fancy, 12½, 17½; extra choice, 15; in 1-lb. cartons, per lb. extra; citron, imported, fancy, 10-lb. boxes, 20; currants, imported, fancy, bulk, recleaned, 5½; 50 16-oz. packages, 9; 50 12-oz. packages, 8; dates, imported, fards, fancy, 60 lbs., 9; Golden dates, 10 lbs., 5½; special quantities, 5½; figs, new, per box, Calimyrna, 10-lb., 1.15; Calimyrna, 20-lbs., 1.25; white, choice, 60-lb. boxes, per lb., 7; peaches, per lb., fancy, unpeeled, 8½, 12½; extra, choice, unpeeled, 25c, 11½; choice, unpeeled, 50s, 11; fancy, peeled, 25s, 20; in 1-lb. cartons, 5c extra; pears, fancy halves, 25s, 13; in 1 or 2-lb. cartons, 2c extra; pecks, imported, evaporated, lemon, 10s, 11; plums, fancy, pitted, 25s, 11; prunes, fancy, San Jose "Imperials," per lb., 30-40, 25s, 10; 40-50, 25s, 9½; 50-60, 25s, 7½; prunes, fancy San Jose "Imperials," per lb., 50-100, 25s, 7; Silver, fancy, 90-100, 25s, 5½; silver, choice, 25s, 5½; in 10-lb. boxes, 10c extra, 5-lb. boxes 20 extra; raisins, per box, Clusters, 4-crown, 20s, 2.25; loose Muscatels, per lb., 2-crown, seedless sultanas, 9@9½; seeded, Eagle, fancy, 25-lb. per package, 6½; seedless Muscatels, 7; Shastas, fancy, 7.

HONEY—Comb, 24 to a box: White, per comb, 14c; light amber, 12½; extracted: 2-gal. cans to case, 64 lbs. to case: Water white, per lb., 7½@8; white, per lb., 7½; light amber, per lb., 7; white, 12 1-gal. to case, per case, 4.00; white, 24 ½-gal. to case, 2.50; white, 24 ¼-gal. to case, 1.50; glass, 24 ½ to case, comb lb. 5.00.

NUTS—New almonds, fancy I.X.L. 1906; almonds, fancy paper-shell, 17; almonds, choice Brazils, large, new crop, 16@17; filberts, large, new crop, 14; pecans, Jumbo, 16@17; pecans, large, 14@17; peanuts, eastern, "run," raw, 4½; peanuts, eastern, "run," roasted, 5½; peanuts, Cal. "Sunshine," raw, 6½; Cal. "Sunshine," roasted, 8½; Japs, fancy, raw, 6; Japs, fancy, roasted, 8; walnuts, No. 1, softshell, 14@15; walnuts, No. 2, softshells, 10@11; walnuts, No. 1, hardshells, 10@11.

FRESH FRUITS—Fancy Colorado Jonathan apples, 2.50; Colorado Ben Davis, 1.50; Colorado Black Twigs, 4-tier, 2.25; fancy Colorado Winesaps, 2.50; California Gravenstein apples, 1.75; fancy Bellefleurs, 4-tier, 1.25; choice 4-tier Bellefleurs, 1.25; White Winter Pearmains, 4-tier, 1.75; fancy Colorado Gances, 1.75; California Ben Davis, 4-tier, 1.25; Ben Davis, 4-tier, 80@90; Yellow Nowtown Pippins, 4-tier, 1.75; choice Newtown Pippins, 1.25; Spitzenbergs, 4-tier, 2.50; pineapples, 4.00 per crate.

CITRUS FRUITS — Fancy seedless, 1.50; packed lemons, 1.25@1.50; choice lemons, 1.50; fancy lemons, 1.75@2.00; cull lemons, 50@75; bananas, 4 per lb.; fancy navel oranges, 2.00; choice navels, 1.50; fancy grapefruit, seedless, 4.25@5.00; fancy seedless grapefruit, 2.50@3.00; Tangerines, 1.25@1.50 per box.

BERRIES — Strawberries, Moneta, 15@20; Gardens, 15@20; Irwindale, 15@20; Tropicos, 15@20; Montebellos, 15@20; cranberries, 5.00@12.00.

ONIONS—Northern Yellow Danver onions, 1.50; Australian Brown onions, 1.00@1.25.

POTATOES — Highland, 1.75; yellow sweet potatoes, 4.00 per cwt.; Salinas, 2.50; Oregon potatoes, 2.25 per cwt.; Idaho Russets, 1.85; Colorado potatoes, 1.85; Minnesota Early Rose, 1.85; Wisconsin potatoes, 1.85; eastern Early Rose, 2.25@2.50.

GREEN VEGETABLES—Beets, 30@40; carrots, 30@40; parsley, 30@40 crate; turnips, 30@40; peas, 7@8; red radishes, 10@30 doz.; cabbage, 1.10@1.30; fancy green onions, 30 doz.; lettuce, 60@75 per crate; garlic, 6; parsnips, 25@50 doz.; Mexican tomatoes, 2.50@3.00 per box; Cuban tomatoes, 6.50 per crate; pie pumpkins, 1½ per lb.; rhubarb, 5@6 per lb.; celery, 40@50; Hollister sprouts, 5@6 per lb.; cauliflower, 2.00 per crate; hothouse cucumbers, 1.50@2.00 per doz.; mushrooms, home grown, cultivated, 50 per lb.; watercress, 25 per doz. bunches; asparagus, 12@14 per lb.

POULTRY — Dealers pay live weight for stock: Old roosters, 8; young roosters, 17; stags, 8; squabs, 1.50@1.75 doz.; hens, per lb., 15; ducks, 14; turkeys, 15; geese, 12; fryers, for broilers, 25; selling price, per lb., dressed: Young roosters, 19½; old roosters, 12; fryers, 19; broilers, 26; old toms, 21½; young toms, 23; hen turkeys, 23½; turkeys, 22; hens, 18; ducks, 16; squabs, 17.50 per doz.

BEEF—Steers, No. 1, per lb. 7½, second, 6½; third, 5½@6; prime, 7; heifers, 7; veal, 10; hind quarters, 9; fore quarters, 6¾; loins or beef, No. 1, 13½; beef, No. 2, 11; beef cheeks, loins, 20; chucks, 6½; square chucks, 8¼; plates 3½; round and rumps, 6½; shoulder clods, 10; beef shanks, 3; flank rumps, 7; flank steaks, 11; beef tolls, 10; boned beef trimmings, 8; beef tongues, 25c; P. beef tongues, 15; oxtails, 3; lambs' tongues, per doz., 30; beef hearts, each, 10; beef livers, each, 20; kidney suet, per lb., 3½; kidneys, each, 2; sweetbreads, 25; brains, 10.

MUTTON — Dressed muttons, ewes, per lb., 11; dressed mutton wether, 11½; dressed mutton stags, 12; fall lambs, 11; milk lambs, 12½; spring, 3.00@4.00.

PORK—Dressed hogs, per lb., 11½; trimmed hogs, 12½; pork loins, 14; frozen pork spare ribs, 8; fresh picnics, 9; pork shoulders, 9; pork butts, 12; fresh hams, 15; bellies, fresh, 13½; leaf lard, 11; pork trimmings, 10; frozen pork spare ribs, 8; fresh pork spare ribs, 8; pork tenderloins, 20; back fat, 9; cleaned pigs' feet, 3; pigs' tongues (sweet, pickled or fresh), 5; cleaned pig's head, per lb., 5½; plain cooked tripe, per lb. 4½; hog pluckes, each, 5; pork kidneys, per doz., 15; pig tails, per lb., 4; neck bones, per lb. 4½.

BACON—Winchester 16-lb. bacon, 18½; Winchester bacon, 19½; Ivo's, 17½; Empire, 19; 49'er, 16@17; Reindeer, 22½; Atlas bacon, 17½; Gold Band, 20½; Diamond C bacon, 21½; Helmet bacon, 16½; Orange Blossom bacon, 14½; Sunlight bacon, 14½; Rex Breakfast bacon, 9-10 avg., 15; Rex bacon, 6-8 avg., 13; Royal bacon, 17½; Helmet bacon, 8-10 avg., 15½; Helmet, 6-8 avg., 19½; White Label bacon, 17½; Star bacon, 22; Empire Breakfast bacon, 19½.

HAMS — Per lb., Rex, 17½; Rex skinned hams, 18½; Diamond C, 17½; Diamond C skinned hams, 19; boiled boneless Rex hams, 23; mild-cured hams, 14½; plain hams, 15½; Winchester small, 10 to 12 avg., 17½; Winchester hams, avg., 17½; Premium, 10-12, 18½; Gold Band, 18½; California hams, 11½; Premium skinned hams, 19; 14 Ave. hams, 14½@15; 12 Ave. hams, 15@15½; Oregon Blossom, 19½; fresh hams, 12½; fresh picnic hams, 9½; Ashford hams, 13½; mineral ham, 13; Cylinder hams, 13; Premium boiled hams, 21; Armour picnic hams, 10½; Regal hams, 17½; Atlas hams, 16½; Atlas skinned hams, 16; Atlas picnics, 10½.

DRY SALTED MEATS—Dry salt narrow bellies, 13½; dry salt clear bellies, 16-20 avg., 12½; dry salt clear backs, 15; short clear backs, 12; D. S. bellies, 16-18 avg., 13½.

PICKLED GOODS—Honey-comb tripe, half-bbls. 2.60; honey-comb tripe, bbls. 5.00; honey-comb tripe, kits, 85; spiced pigs' feet, half-bbls. 4.50; spiced pigs' feet, keg, 2.50; spiced pigs' feet, kits, 1.25; pickled lambs' tongues, kits, 2.00.

BARRELED MEATS—Rumps (bone in,) bbls. 16.00; half-bbls., 8.50; rumps (bone out,) bbls. 12.50; half-bbls., 6.50; plate beef, bbls., 9.00; half-bbls., 5.00; rolled plate (boneless,) bbls. 12.00; half-bbls., 6.50; Sunderland pigs' feet, 24-lbs. 4.25; half-bbls. 2.25; family pork, bbls. 22.00; half-bbls. 11.50; fancy pig pork (narrow,) bbls. 25.00; half-bbls. 12.50; fancy pig pork (wide,) bbls. 26.00; half-bbls. 13.50; S. P. spare ribs, 16.00 bbl.; half-bbls. 8.25.

SAUSAGE — Bologna, per lb., 7; bologna, paraffined, per lb., 7½; pig's blood sausage, 5; liver sausage, 7½; Dfrankfort sausage, links and bulk, 15; head cheese, 8½; fresh pork sausage, bulk, 10; Spanish pork sausage, 9; Wiener sausage, 10; Frankfort sausage, 9; New England ham sausage, 15; minced sausage in sacks, 12; Douglas style sausage in sacks, 12.

PURE LARD—Tierces, per lb., 13½; cases, 7 10-lb. cans, 9½; cases, 5-lb. cans, 9½; cases, 3 5-lb. cans, 9½; leaf lard, 11; Reg. pure lard, 12½; Premium lard, 14½; Silver Leaf lard, 13½; Jewel Compound, 9½; Compound lard, 9½; Snow flake, 9½; Cottosuet, 10½; Cottosuet, 20½; White Cotosuet, 10½; Mission lard, 9½; Shield lard, 17½; Star lard, 18½; Armour's Compound lard, 9½; Diamond C kettle lard, 13½; White Ribbon, 9½; Louis Sunbeam, 9½; vegetable lard, 10½; K. R. lard, 12½; Armour's Shield lard, 12½; Armour's Simon Pure lard, 14½.

FAMILY FLOUR — Local patents, Al flour, per bbl., 4.40; Globe flour, 4.75; Select California white wheat, Banquet flour, 4.60; Towel flour, 4.40; Silver Star flour, 4.40; XXX flour, 3.80; Capitol flour, 4.30; A1 hard flour, 4.75; Crown, 4.40; Mikado, 4.60; Trophy, 3.90; New flour, 4.60; Mayflower, 4.60; Eclipse, 4.40; buckwheat flour, 100 lbs., 2.60; Scotch rye meal, sacks, 2.65; Eighth-bbls., 10c per bbl. higher.

CALIFORNIA AND EASTERN FLOURS—Crown flour, 4.25; Crown Loaf, first patent, Kansas, 4.85; Electric Light, first patent, Dakota, 5.40; Powerful, second patent, 5.35; Rock River rye, 5.00; Kansas whole wheat and graham, 4.65.

BAKERS' FLOUR — Globe flour, per bbl., 4.75; eastern graham, 4.75; eastern whole wheat flour, 4.85. Blended wheat flours: Bakers' Al flour, 4.50; bakers' Magnolia flour, 4.40; Comet flour, 4.40; eastern rye, 5.00; Capitol bakers' flour, 4.80; Capitol extra bakers' flour, 4.80; Our Giant, 4.40.

CEREAL GOODS.

Per 100—	5 lbs.	10 lbs.	25 lbs.	lbs.
Al flour		$2.30		
Pastry flour		2.40		
Graham flour		2.40	$2.35	$2.30
Whole-wheat flour		2.60	2.45	2.40
Cornmeal, W. & Y.		2.60	2.55	2.50
Cracked wheat		2.20	2.15	2.10
Farina		2.20	2.15	2.10
Wheat flakes, per sack of 50 lbs.				2.20
Wheat flakes, per bbl. of 25 lbs. net				2.30

GRAIN AND FEED — Millers' prices to dealers: Wheat, per 100 lbs., 1.50; wheat, No. 1, 1.45; wheat, No. 2, 1.40; wheat, cracked, 1.45; wheat, 100-lb. sacks, 1.65; corn, 1.40; corn, 8m. Y., 1.45; cracked corn, 1.45; feed meal, 1.50; bran, heavy, 1.30; rolled barley, 1.40; oil-cake meal, 1.50; screened meal, 1.50; shorts, 1.45; oats, white Oregon, 1.60; red California, 1.60; Texas-grown red seed oats, 1.60; eastern Kaffir corn, 1.60; milo maize, 1.55; small yellow corn, 1.45; 100-lb. sacks corn, 1.55; In 5-lb. 10-lb. 25-lb. 50-lb. FLOUR— Boxes. S'ks. S'ks. S'ks. S'ks.

Pyr. Pat. Pastry		$2.60		
Buckwheat flour		2.45	2.25	2.15
Graham flour			2.30	2.20
Whole-wheat flour			2.50	2.40
Rye flour or meal			3.00	2.95
Cornmeal, W. & Y.			2.60	2.55
Oatmeal, Steel Cut		4.05	3.85	3.80
Hominy, large or small		4.30	4.10	4.05
Cracked wheat		3.80	3.60	3.55
Entire wheat flour		3.40	3.30	3.25
Pearl barley		5.05	4.80	4.75
Split peas, green		5.80	5.45	5.40
Split peas, yellow		5.25	5.00	4.95
Gluten flour		4.30	4.10	4.05
Farina		3.80	3.60	3.55
Nutrina Germ		3.80	3.60	3.55
Rolled wheat, in bbls., net weight 125 lbs. per sack				3.70
Buckwheat flour (bulk, seamless sacks,) 100 lbs.				3.70
Buckwheat flour (bulk, seamless sacks,) 100 lbs.				3.60

Excelsior Chick Food	$2.35	$2.30	$2.25	$1.80
" Fattening Food	2.35	2.30		1.80
" Egg Food				1.80
" Moulting Food				1.80
" Chick Food, 20 5-lb. bags, per case				2.75

SUGAR—Prices are based on sacks. Bbls., add 10c; ½-bbls., 25c; and barrels, 50c per 100 lbs. All prices are net cash, less 2c per ton, 30 days. Beet gran., 4.25; western cane and fruit gran., 4.40; C. & H. cane and beery gran., 4.45; Cube A, Crushed and Fine crushed, 5.15; Candy gran., 5.15, powdered, 5.15; A, 5.05; confectioners' A, 5.05; western Con. A, 5.05; Magnolia A, 4.95; Extra C, 4.85; Golden C, 4.80; D, 4.75; Bowles 6x powdered, 5-lb. boxes, 5.00; Bowles 6x powdered, ½-bbls., 6.15; Bowles 6x powdered, bbls., 6.50; Dominos, 5.85. Bar sugar Cal. Club, Lones or Shasta, 5-lb. bags, 4.50; 10-lb. boxes, 4.60.

SALT—Western, handled through L. A. lumbers. Table salt, cartons, 45-25, per case, 1.60; Princess salt, cartons, 20-5s, per case, 1.40; Crown salt, Crown brand, all sized packets, per bale, 1.70; Worthington daily, 50s, per ton, 13.50; 100s, per ton, 12.50; 224s, per ton, 11.50; Crown or gran. Dairy, 50s, 12.00; 100s, 12.00; Rock and half-ground, 50s, 12.00; 100s, 11.00; granulated and ¾-ground, 100s, 11.00; granulated and ¾-ground, large, per ton, 10.00; Ice-cream and evaporated sheep, 50s, per ton, 12.00; 100s, per ton, 11.00; Hide and Ice-cream, No. 2, per ton, 9.50; Lump, Stock, imported, per ton, 21.35; imported, Higgins, 50s, per ton, 32.00; imported, Winnington, 50s, per ton, 26.00. Special prices in car lots.

HAY — No. 1 barley hay, 14.00@16.00; No. 2, 12.00@14.00; No. 1 wheat hay, 14.00@16.00; No. 2, 12.00@14.00; No. 1 grain hay, 14.00@16.00; No. 2, 12.00@14.00; northern alfalfa, 12.50@14.00; local, 14.00@16.00.

Illuminating Oils—Water white, bulk, 9c per gallon; in barrels, 9½c; Pearl, in cases, 16½c per gallon; Astral, cases, 16½c; Eocene cases, 20½c per gallon; Extra Star, 20½c per gallon; Z. and P. Naptha, 12c per gallon; Elaine, cases, 26½c per gallon.

CHILES—Evaporated storage, 12@12½; bulk, 12½@13; ground, 17½; Mexican Black, 12½@13; sun dried, 13@13½.

POPCORN—Rice, shelled, fancy, eastern, per lb. 4.

Quotations on petroleum products, f.o.b. tank cars, Los Angeles.

Gasoline and Distillate—Red Crown gasoline, bulk, 18c per gallon; do. cases, 22c per gallon; benzine, bulk, 12c per gallon; do. cases, 18c per gallon; 86-degree gasoline, bulk, 30c per gallon; do. cases, 37½c per gallon; No. 1 engine distillate, bulk, 8c per gallon; No. 2 engine distillate, bulk, 7c per gallon.

Fuel Oil—From 14 to 1 degrees gravity, 75@ 80c per barrel.

Metal Market

SILVER.

NEW YORK, March 7.—Bar silver, 68½.

LEAD.

NEW YORK, March 7.—Lead quiet, 6.00 to 6.30.

COPPER.

NEW YORK, March 7.—Copper: Lake, 25.25 to 25.50; electrolytic, 24.87 to 25.12½; casting, 24.50 to 24.75.

NEW YORK MARKETS.

SHARES AND MONEY.

[BY THE ASSOCIATED PRESS—P.M.]

NEW YORK, March 7.—The violent agitation which was present in yesterday's stock market subsided today to a marked extent and the volume of trading fell away nearly one-half. The constant nervous fluctuations of prices however, showed clearly enough the after effects of the exciting turmoil of yesterday's almost unprecedented market. Sentiment was greatly depressed by the weak closing. While the fluctuations were constant, they were by no means as large as yesterday. The active operations at different points in the market showed the existence of two well defined parties in the speculation. There was belated liquidation in some stocks which appeared to be drastic and was of considerable effect on prices. The market gave way again and again in sympathy with the outbreak of weak points and as often rallied in sympathy with the resiliency displayed by some of the railroad stocks, until the sudden weakening of the whole market at the close. The result was to keep market observers in a fever of hesitation as to whether the culmination of the long decline was signalled by the abrupt drives against the shorts precipitated by the panic among the bears in Reading yesterday. The market started with an aggressive reservation of bear attacks, which forced accidental reaction in Reading itself and a severe decline in Canadian Pacific. Almost immediately prices rebounded to a level well above last night's close. The impressive holdings in Reading remained a mystery. Failure of confirmation of yesterday's rumors of passing of control threw them into discredit and opinion remained divided between that supposition or one of purely speculative operations, with effective manipulation against the over-extended bear account. Atchison also was a severe sufferer from renewed selling. The liquidation in Southern Railway and Erie was also pronounced, and was of such a character as to throw the balance of the whole market for the time to the side of the depression. The Southern Railway's report of a decline in net earnings for January of nearly 40 per cent, gave point to the expressed fears for the reduction or the passing of the dividend upon the preferred stock. On the other hand, there was steady absorption of the Harriman and Hill stocks. The Harriman stocks were influenced by the showing of net earnings for January, which showed an increase for Southern Pacific of 40 per cent, and of Union Pacific of 13 per cent. The money situation continues a disturbing factor and today rumors of financial difficulties in Berlin and Paris, although unconfirmed, had a disquieting effect. The Bank of England made a weak return and the movement of the American exchange market against London had a depressing effect there. Interior exchange at Chicago was at 25 cents discount today and the call money market holds firm here. Bonds were irregular. Total sales, par value, $1,749,000. United States new 4's coupon declined ½ per cent, on call.

Closing Stocks—Actual Sales.

	Sales.	High-est.	Low-est.	Closing bid.
Adams Express				225
Amalgamated Copper	85,200	107½	105	105
Am. Car & Foundry	2,900	42¾	41¾	42¾
Am. Car & F. pfd				101½
American Cotton Oil	800	31½	30½	30½
Am. Cotton Oil pfd				90
American Express				215
American Hide & L. pfd				75
American Ice				22
American Linseed Oil	200	14¾	14½	15
Am. Linseed Oil pfd				30
American Locomotive	800	71	69¾	69½
Am. Locomotive pfd				104
Am. Smelting & Ref	22,100	135½	132	135
Am. S. & R. pfd	500	113½	113½	113½
Am. Sugar Refining	5,400	128	126	126
Am. Tobacco, pfd. cer	200	95	94	94½
Anaconda Mining Co	13,400	70½	68¾	68¾
Atchison	8,500	95¾	92¾	93¼
Atchison pfd	200	98¾	98¾	98¾
Atlantic Coast Line	2,500	132	119½	119½
Baltimore & Ohio	3,500	107½	106¾	106¾
B. & O. pfd				88
Brooklyn Rapid Transit	19,900	61	58¾	58¾
Canadian Pacific	28,700	176¾	173	173½
Central of New Jersey				260
Chesapeake & Ohio	5,400	47¾	44¾	44¾
Chicago Great Western	1,600	14½	14	14
Chicago & N. W.	2,300	188	182	182
Chicago, M. & St. Paul	49,600	144¾	141¾	141¾
Chicago Ter. & Transp.				15
Chicago T. & T. pfd				35
C. C. C. & St. Louis				81
Colorado Fuel & Iron	6,000	41¾	39¾	39¾
Colorado & Southern	1,400	33	32½	33¼
Colo. & So. 1st pfd				65
Colo. & So. 2nd pfd				52
Consolidated Gas	1,900	133	128	128¾
Corn Products	2,300	22	21	21
Corn Products pfd				75
Delaware & Hudson				198
Del., Lack. & Western				475
Denver & Rio Grande	2,300	39¾	38¾	38¾
D. & R. G. pfd	200	79½	79	79
Distillers' Securities	1,900	74¾	72¾	73
Erie	27,500	21¾	20¾	20¾
Erie 1st pfd	2,100	62	61	61
Erie 2nd pfd	2,800	54	53½	53½
General Electric				154
Hocking Valley				75
Illinois Central	400	150	150	150
International Paper	1,400	18	17¾	17¾
Int'l Paper pfd				79
International Pump	400	32	31¾	31½
Int'l Pump pfd				90
Iowa Central				25
Iowa Central pfd				40½
Kansas City Southern	200	26½	26	26½
K. C. Southern pfd	300	55¾	55	54¾
Louisville & Nashville	1,100	124	118	117¾
Manhattan Elev.	200	154	154	154
Minn. & St. Louis	200	55	54	54
M. St. P. & S. Ste. M.	1,200	116	112	112
Minn. St. Paul pfd	1,000	140¾	138	138
Missouri Pacific	2,100	77¾	75¾	76
Missouri, Kan. & Texas	16,000	27¾	26½	26½
M. K. & T. pfd	450	69¾	69	68¾
National Lead	26,000	68¾	65¾	65¾
Nat'l R. R. of Mex. pfd.				51
New York Central	1,100	132¾	131	130¾
N. Y. Ontario & W.	1,000	41¾	40¾	40¾
Norfolk & Western				80¾
N. & W. pfd				86
North American	500	78	78	77
Pacific Mail	2,100	28½	28	27¾
Pennsylvania	28,900	127¾	126	126

PING.

LOS ANGELES
T, MARCH 7.
Anderson, four
Gray's Harbor, via
Sydney, Sve days
T, MARCH 7.
garvin, for Gray's
T, MARCH 7.
Head wharf.
Lake wharf.
wharf.
Bennett wharf.
Lake wharf.
wharf.
Head wharf.
wharf.
Clement wharf.
wharf.
MARCH 8.
Capt. Olsen, for
PORT.
from Portland,
from San Fran-
Sydney, via San
via San Fran-
Head via San
from Port Town-
Bennett.
Mahlstedt.
Anderson.
from Port Had-
Harbor.
Allard.
River.
Newmarket.
Aberdeen.
from Aberdeen.
from Roquiam.
PORTS.
Capt. MacFar-
Antwerp, with
makes daily
and return.
Fleet.
MARCH 7.
Music and
passengers.
Columbia, Mis-
with passen-
and re-
Pedro.
Low.
a.m. 11:27 a.m.
p.m. 11:50 p.m.
a.m. 12:21 p.m.
a.m. 6:35 a.m.
p.m. 1:18 p.m.
a.m. 7:12 a.m.
p.m. 1:47 p.m.
a.m. 1:36 a.m.
p.m. 2:01 p.m.
a.m. 2:36 a.m.
p.m. 2:13 p.m.
a.m. 3:14 a.m.
p.m. 3:41 p.m.
a.m. 4:33 a.m.
p.m. 6:11 p.m.
wind south-
Company's
San Pe-
Anderson, ar-
harbor, bring-
to the S.
Martin, fin-
and cleared
load, taking
passengers.
Lumber com-
The latter

Amer Sav Bank to D N Collins, lot 12, block 1, Bowens Vernon and Hooper ave tract, $10.
T I and T Co to H W Ayres, portion of block 1 of Nichols add to West L A, $10.
H W Keller to Andrew Henrich, lots 1 and 2, block 36, Thomas Leahys sub of 8th st tract, $10.
Mrs Georgina Kilt-Kearn to Nora E Hutchins, lot 4, block 20, Charles Victor Hall tract, $10.
L A National Bank to Elizabeth E Brown, part lot 22, Hoover tract, $10.
Elizabeth E Brown to Gail E Moon and Charles L Moon, part lot 22, Hoover tract, $10.
State Bank of San Pedro to Elizabeth E Barows, lots 12 and 13, block 2, Atalya tract, lots 3 9 5 11 and 12, Sea View tract, $10.
F H Medlin to O E Brown, part Rc San Francisquito, $10.
R E Gardner to Letizia Tonzola, lot 54 of Shafer and Lantermans resub of Dimmick tract, $10.
Emma Olcovich to V E Blodgett, lot 37, block 2, Bennett tract, $10.
L W Stock to Adelia F Shimer, lot 17, block 55, Alamitos Beach townsite, $10.
W A Sledd to Retta E Wells, lot 4, blk 1, Old Clapp Cr trt, $10.
Rachel Ware to L W Severin, lot 12, Ware Moneta ave and Figueroa st trt, $10.
S L Rowell to Earnest Kroegler, lot 22, Glider and Dows sub of Brierwalter trt, $10.
W W Rainer to D W Alexwick, part of lot 8, blk K, S A Rendalls resub of portion of Rancho Sirae trt, $10.
E R Peralta to W G Mayer, lot 1, blk 9, Huntington Park, $10.
C W Mailberg to W H Garlick, lot 46 and part lot 61, blk 15½, Angeleno Hgts trt, $10.
G H Duvall to W A Sledd, lot 12, blk 7, H M Ames 1st sub of Vernon, $10.
San Pedro L A & Salt Lake RR Co and Equitable T Co of N Y to J H Smith, portion of lot 9, blk 1, H M Ames sub of Glasscl trt, $10.
J H Smith to San Pedro, L A & S L RR Co, portion of lot 11, blk 1, same sub, $10.
A G Sepulveda to J H Stansbury, lot 13, blk H, Mirador trt No 2, $10.
Frank Campbell to Mary A Cremer, lots 26 and 27, blk 214, Original townsite of Inglewood, $400.
Miles Wilcox to Elvira Castell, lot 2, Willey trt, $1.
Amelia H Chalmers to E H Smith, lot 230, Alexander Well trt, $10.
D C Morrison to P C Daniels, lots 8, 9 and 10, blk 31, Azusa, $10.
Georgina Kilt-Kearn to Nora E Hutchins, lot 4, block 20, Charles Victor Hall tract, $10.
L A National Bank to Elizabeth E Brown, part lot 22, Hoover tract, $10.
Elizabeth E Brown to Gail E Moon and Charles L Moon, part lot 22, Hoover tract, $10.
State Bank of San Pedro to Elizabeth E Barows, lots 12 and 13, block 2, Atalya tract, lots 3 9 5 11 and 12, Sea View tract, $10.
F H Medlin to O E Brown, part Rc San Francisquito, $10.
R E Gardner to Letizia Tonzola, lot 54 of Shafer and Lantermans resub of Dimmick tract, $10.
Emma Olcovich to V E Blodgett, lot 37, block 2, Bennett tract, $10.
L W Stock to Adelia F Shimer, lot 17, block 55, Alamitos Beach townsite, $10.
W A Sledd to Retta E Wells, lot 4, blk 1, Old Clapp Cr trt, $10.
Rachel Ware to L W Severin, lot 12, Ware Moneta ave and Figueroa st trt, $10.
S L Rowell to Earnest Kroegler, lot 22, Glider and Dows sub of Brierwalter trt, $10.
W W Rainer to D W Alexwick, part of lot 8, blk K, S A Rendalls resub of portion of Rancho Sirae trt, $10.
E R Peralta to W G Mayer, lot 1, blk 9, Huntington Park, $10.
C W Mailberg to W H Garlick, lot 46 and part lot 61, blk 15½, Angeleno Hgts trt, $10.
G H Duvall to W A Sledd, lot 12, blk 7, H M Ames 1st sub of Vernon, $10.
San Pedro L A & Salt Lake RR Co and Equitable T Co of N Y to J H Smith, portion of lot 9, blk 1, H M Ames sub of Glassel trt, $10.
J H Smith to San Pedro, L A & S L RR Co, portion of lot 11, blk 1, same sub, $10.
A G Sepulveda to J H Stansbury, lot 13, blk H, Mirador trt No 2, $10.
Frank Campbell to Mary A Cremer, lots 26 and 27, blk 214, Original townsite of Inglewood, $400.
Miles Wilcox to Elvira Castell, lot 2, Willey trt, $1.
Amelia H Chalmers to E H Smith, lot 230, Alexander Well trt, $10.
D C Morrison to P C Daniels, lots 8, 9 and 10, blk 31, Azusa, $10.
Caroline Etchemendy to Antoinette Larronde, lot 12, blk 23 of Chas Victor Hall trt, $10.
Carrie Etchemendy to same, lot 13, blk 22, Venice of America, $10.
Sadie Kneeland to J P Hays, lots 20 and 22, blk 197, Long Beach, $10.
T I & T Co to C D Mowbray, lot 41, Hollenbeck Park Hgts, $10.
J B P Crosby to S C Mendenhall, lot 12, Junius trt, $10.
W A Johnson to James Dean, lots 7 to 17, blk 1 of Johnson & Newmans Camino Real trt, $10.
G J Newman to same, lots 18 and 19, blk 1, same trt, $10.
John Reis to G W Burford, lots 25, 26 and 27, Coughran trt, $10.
F P Fleishhacker to Charles Estes, part lots 9, 10 and 11, blk 2, Saratoga trt, $10.
J L Probst to David Powell, lot 2 of Boggs trt, $10.
C E Hershberger to R M McGee, part farm lot 16, Alamitos trt, $10.
Ann Kempley to Joseph Allen, lot 2 and part lot 1, blk 124, Long Beach, $10.
Crawford Messenger to Daniel Correll, lot 3, blk 3, Messenger trt, $10.
Palos Verdes Co to James Wallace, lot 19, blk 17, Metcalf trt, $10.
Della M White to W A Lindsay, lot 9, blk R, Glendora, $10.
Hannah A Durling to Malvina A Shorey lots 6 and 7, blk 45, Azusa, $10.
Ira J H Sykes to Frances E Scott, lot 19, North Lake Ave trt, $10.
Althea Reynolds to Myrtle N Luther, lots 19 to 322 inc 25, 26 and 27, Elsa View trt, $10.
May Talbot to C E Talbot, lot 28 of W H Hiatts East Colorado st trt, $1.
State Elk of San Pedro to Alice B Stetson, lot 16, Pecks sub of blk 26, San Pedro, $10.
Belle W Scudder to Elizabeth McMahan, lot 4, blk 14 and lot H, resub of blks 13 and 14, Alamitos Beach townsite, $10.
C G Wilcox to F O Optiz, part lots 12 and 13, blk 4, Strain & Lewis sub of Villa lots 12, 14, 15 and 16, Long Beach, $10.
F W Stearns to Mary Collins, lot 17 of N ½ of Roosevelt trt, $10.
Golden State Realty Co to J D Porter, lot 61, Rice trt, $90.
G H Brown to E M Jewett, part lot 4, Manzons sub of Gunn & Hazards sub of Colima trt, $10.
J T Burton to T E Park, part lot 4 of Morgan trt, $10.
A S Simpson to Martha A McDonald, lots 19 and 20, Bonnie Brae trt, $10.
E M Lyman to C I Thorp, part lot 1, blk B, Mountain View trt, $10.
Emeline M Mayfield to A C Hackill, part lot 7, blk L, Barrett Villa trt, $500.
W J Fisher to T J Collier, lot 10, blk K of Mirador trt No 2, $10.
George J Ley to Sadie Windbigler, lot 30 of Leys subd, $10.
H Daly to T I & T Co, lot 43, Judson trt; also land immediately in rear, lots 7 and 40, Del Valles sub of portion of Wheeler trt; lot 40, same trt, $10.
Santa Monica L & W Co to Harold Hall, lot 15, Westgate Acres, $10.
Minnie M Stewart to J W Somerville, lots 1, 2, 3, blk A, Central trt, $10.
Ralph Rogers Co to Henry Rueger, lot 23, block 8, Nadeau Park Villa tract, $125.
Maud Wentworth to H L Rice, lots 47 48, block A, Annandale Villa tract, $10.
H L Rice to Henry Rueger, lots 47 and 48, block A, same tract, $10.
E T Byram to F W Carter, lot 3, block 2, Glendale Orange Grove tract, $10.
Henry Lowe to James McCormick, lots 18 and 19, Lowe tract, $10.
G B Smith to G W Gressley, part lot 36, N E Pomona tract, $10.
T G & T Co to Frances L Gleason, lot 6, block 1 of replat of blocks 1 and 4, Vine Cottage tract, $10.
T W Brotherton to D P Alexander, lot 4, Brotherton Place, $10.
T G & T Co to T K Hulme, lot 37, Glendalia Park tract, $10.
H A Steele to A G Strain, lot 9, block 7, and lot 4, block 11, Broad-acres, $10.
H F Pittman to F H Ellers, lot 6, block 4, Mountain View tract, $10.
A C Hess to Mrs Mary Greene, lot 3, Dr Congers Home tract, $10.
San Pedro Land Co to Ellan H Wheeler, lot 11, block 19, Pecks Manhattan Beach tract, $10.
J P Vawter to Tillie M Ornsby, lot 18, Giffen & Vawter tract, $10.
Ralph Rogers Co to S R Barry, part lots 4 and 5, block 1, und ½ int in part lot 1, lot 28, block 20; block 8 12-20 und int in part lot 6, block 5; all lot 6, block 7, 1-4 und int in lot 23, block 11, Blvd Hgts, 3-4 und int in lot 14, block 14 and all lot 29, block 15, Blvd Hgts; portions of lot 32, block 15, Blvd Hgts; part lot lot 36, Montview tract; lot 16, block 8, Kinney Hgts tract, $10.
Same to D N Barry, 17-20 und int in part lot 6, block 6, Blvd Hgts, $10.
Merchants Tr Co to Sarah C Getty, lot 29, Normandy Hill, $10.
Merchants Tr Co to Martha I Deter, lot 9, No 2, $10.
Elizabeth M White to Emily De La Vergne, lots 11 and 12, block B of Ainsworth tract, $10.
Julia E Bernham to E A Benham, part lots 1 to 4 inc, block C, Kenyon sub of block U, Alamitos Beach townsite, $10.
A L Bennett to Clara I Dewar, lot 6, Fremont tract of South Pasadena, $10.
Adelaide Vick to Celenia Soules, lot 18, Mount View tract, $10.
Marie I De Puis to C W Jacoby, part block 208, Pomona, $10.
Virbil Harshbarger to Pliny Miller, lot 18, block O, Glendora, $10.
W E Sawtelle to Margaret B Fowler, lots 8 7 8 and 9, block 4, Westgate, $10.
Minnesota Inv Co to Mrs Maygaret B Fowler, lot 9, block 29, Loomis & Cole tract, $10.
Sarah J Cook to Mary L Scott, lot 12, block 3, Glendale Blvd tract, gift.
A E Pomeroy to G F Dair, lots 23 24 and part lot 25, block 1, Glendale Orange Grove tract, $10.
S P Layne to H A Layne, lot 26, Salt Lake Station tract, $10.
W T Wheatly to H W Hill, lots 34 and 35, Farris tract, $270.
L M Sniff to S R Norris, lot 15, block A of Spaulding & Pinneys sub, $10.
L A Trust Co to Nannie C Ingraham, lot 68, Sunny Slope Vin sub No 4, $20.
Mary A Hickson to L Georgia Kearn, lot 28, Mayfair Park, $10.
J B Mitchel to W H Mills, part lot 6, Howlands sub, $10.
W W Brosholme to Elizabeth A Harrison, lot 27 of Geens Central ave tract, $10.
E R d'Artois to Robert Barton, lot 5, block 69, of N ½ of townsite of Rosecrans, $50.
Robert Barton to Mary J Cooke, lot 5, block 69 of same, $50.
M A Billings to J C Billings, lot 26, block K of Ellis View tract, $100.
J C Billings to Mary J Cooke, same as above, $100.
William Evans to J B Hamilton, und 1-2 int in part lot 24 and part lots 25 and 26, block 59, Long Beach, $10.
Eva E Fernald to C M Wood, lot 12, block 3 of Florence Terrace tract, $500.
A E Harris to W H Harris, lots 3 and 4, block 24, Whittier, $10.
Samuel Webb to Violet A Johnson, lot 8, block 22, Huntington Park, $10.
N S Charnock to A B Paddock, lot 7, block K, Raymond Villa tract No 1, $10.
Henry Wade to P G Zegler, lot 14 and part lot 13, block 2, J W McBrides & Cos sub, $10.
Maud A Lecon to C D Brittain, lot 6, block A of W M Moodys sub, $10.
Willowbrook Co to Anna Lee Manson, lot 138, Willowbrook, $10.
G J Piper to F E Stockwell, lot 7, block M of Vawters Ocean View tract, $10.
TWO TEANS cmf cmf cmfwy
Augusta B Graham to Moses C Smith, lot 2, block H, Hunt tract, $10.
Maria Cropley to Henry Cropley, lot 2, block H, Hunt tract, $10.
Kate M Lancaster to Stella M Anderson, lot 6 of Mrs A M Craigs subdivision, $10.
J H Bradley to J A De Groff, part of lot 1, section 26, township 1 north, range 11 west, $10.
George Young to Elsie A Montgomery, lots 13 and 14, block 2, Winton & McLeods Figueroa street tract, $10.
E B Harris to J C Wilson, lot 8 of John Marian tract, $10.
W L Kuehn to N A Perry, lot 1, block 4, of Boulevard tract, $10.
D A Durfee to Laura W Dammon, lot 32, Figueroa Square, $10.

To the Policyholders of The Mutual Life Insurance Company of New York

The progress of the Company in the year that has just closed has been eminently satisfactory, especially from the standpoint of the policyholder.

The new paid-for business was	$ 87,347,284.00
The Company had in force at the end of the year	1,517,257,180.00
The amount received in premiums during the year was	58,317,866.55
The total funds held in trust for policyholders aggregated	495,864,649.58

The Total Liabilities Were as Follows:

Net reserve on outstanding policies and other legal liabilities	$411,236,019.41
Reserve for dividends on existing policies as dividend periods are completed	64,529,529.70
Reserve for dividends payable in 1907	4,030,000.00
Reserve for possible depreciation of securities and other contingencies	16,069,100.47

In Gains for Policyholders the Company Has Broken All Records

It earned in interest, rents, and net miscellaneous investment profits	$22,265,436.56
Its gains from mortality, loading, surrender charges and annuities were	10,413,909.32
Total	$32,679,345.88

This is over fifty-six per cent. of the entire premium income, a remarkable showing, rarely, if ever, approximated by any other company.

In Economy of Management the Company Today Stands Pre-Eminent

The expenses of the year were paid entirely from the loading provided for that purpose, with a surplus over for policyholders of	$2,927,767.00

In Benefits to Policyholders the Company is Unexcelled

It paid to members and their beneficiaries during 1906 in death claims, endowments, dividends, surrender values, etc	$37,736,684.24
In the same year it added to the funds held in trust for policyholders	25,003,483.68
The total benefits to policyholders during the year were	$62,740,167.92
The Company received from policyholders in premiums	58,317,866.55
The benefits to policyholders during the year exceeded the amount received from them by	$4,422,301.37

The Record of 64 Years

Since the date of its organization the Company has paid to policyholders and their beneficiaries	$ 739,350,923.00
It holds for policyholders, etc	459,864,650.00
Total benefits to policyholders have been	$1,235,215,573.00
In 64 years it has received from policyholders	1,134,005,635.00
Excess of benefits to policyholders	$ 101,209,938.00

That is to say, in the sixty-four years of its existence, The Mutual Life has paid to policyholders and their beneficiaries and still holds in trust for them more than one hundred million dollars in excess of all that if has received from them.

The Mutual Life Insurance Company of New York, N. Y.

Further information will be supplied on request.

H. E. MAXSON, Mgr.,
318 Bradbury Building Los Angeles, California

W E Reid to Eliza B Reid, lot 55, W T Dalton Orchard tract, $10.
Mary J Wagner to O C Chamberlin, part lot 1, block A, Schiller tract, $10.
A H Hess to David Kring, lot 1, block 13 of subdivision of certain lots in Highland Park tract, $10.
Peter Haack to Katie Dederichs, lots 1 to 9, inclusive, block 32, La Paloma addition, $10.
Katie Dederichs to C P Dandy, same property, $10.
C P Dandy to Katie Dederichs, lot beginning at southwest corner of lot 18, block O, Knobb Hill tract, thence east along northerly line of Sixth st, 122 feet, etc, $10.
Golden State Realty Co to W O Hunt, lots 13 and 14, Eberle Villa tract, $10.
G A Ralphs to Margaret Gairing, lots 13 and 14, Garbutt tract, $10.
Rebecca Jeffries to D W Randolph, lot 9, block 4, Jeffries avenue tract, $10.
W F Bowman to C B Elliott, lot 19, Ocean Park tract, $10.
C B Elliott to W F Bowman, lots 22, 23, 24 and 25, block B, Burkhard Home tract, $10.
F A Brode to Coretta Snider, part lots 26 and 27, Hunt tract, $10.
Francisco W Shepherd to Title Guarantee and Trust Co, lot 9, block 13, South Woodlawn, $10.
Title Guarantee and Trust Co to C H Kehrberg, lots 20 and 22, block 7, same, $10.
D W Beswick to Alice E Hallett, lot 4, block 28, of south ½ of West End University addition tract, $10.
Joseph McPeeters to A F Mack, lot 3, block 5, Homestead tract of Pioneer Building Lot Association, $10.
J A Aldritt to Rose M Ernest, lot 11 of Glorietta tract, $250.
R F Chilton to Jane C Humphreys, lot 7, block 7, Urmston tract, $10.
J C Cribb to E B Dukeman, lot 22, Angelus tract, $20.
W W Curtis to R W Franklin, lot 7, block D, Raymond Villa tract No 1, $10.
G F Weeks to Ada Von-Briesen, lot 74 of Crestmore, $10.
F W Stevens to G L Juned, part lot B, of Stevens Park tract, $10.
I Weinberg to same, lot 12, Faust tract, $10.
J B Rayner to Charles H Hoge, lots 5 and 7, block 82, Long Beach, $70.
R B Price to W C Badeau, undivided ¼ lot 4, block F, Monrovia, $10.
Emil Firth to Elizabeth Edwards, lot 125 of Sunnyside Park addition, $10.
M L Wicks to Mrs L E Durrell, lot 22, block E, North Elysian Heights tract No 2, $10.
Same to Harry O Thompson, lot 37, block E, North Elysian Heights tract No 2, $10.
Same to Harry O Thompson, lot 37, block E, North Elysian Heights tract No 2, $10.
F O Cass to J W Calvert, lots 43 and 44, block 44, Azusa, $10.
Dora L Steele to J H Wright, lot X, block 113, of Santa Monica, $30.
Louis Richbart to Alexander Brick, lot 1, block R, Los Angeles Improvement Co's Subdivision of part of lot 1, block 38, Hancock's Survey, $20.
Emil Firth to James Devlin, lot 281, Sunnyside Park addition, $10.
Ura J Mills to J W Whitsom, lot 16, block 8, Whittier, $10.
C M Morlan to Alice H F Lewis, lots 13 to 16 inclusive, and 18, block 29; and lots 17, 19, 21, 23 and 25, block 16, Serra Vista Heights tract; lots 1 and 2, block 21, Serra Vista townsite, $10.
L M Grider to G R Diven, lot 215, Grider & Hamiltons Hollywood tract, $350.
E F Campbell to Bertha E Campbell, lots 27 and 28, Florida tract; lot 187, Granada tract, $10.
J A Kenney to Emma C Reimers, lots 1 to 12 inclusive, Seventy-eighth street tract, $10.
Glendale Boulevard tract, $10.
A T Roberts to Emma Campbell, part lots 156 and 158, Conners subdivision of Johannsen tract, $10.
A T Roberts to Emma Campbell, lot 19, Overton tract, $10.
A T Roberts to same, lot 127, same subdivision, $10.
George Moore to Mary H Ingler, lot 2, block B, Orion tract, $400.
Minnie S Chapman to I W Johnson, lot 79, Yosemite Park tract, $10.
Jane D Richards to H C Amas, lot 14, block D, Dorsey tract, $50.
Ellan J Carter to Arthur Pelley, lot 18, South Park avenue tract, $10.
C E Gage to Homer Wright, lot 30, block 23, West Arlington Heights, $10.
John Latellie to Amelia Eschrich, lot 21, block 2, Pacific Farms, $10.
M H Weight to A H Moore, lot 19, block CC, addition No 1 to Monrovia, $10.
Frank Gerry to Isabell Gerry, part lots 1 and 2, Shops add to Olivewood, gift.
S P Jennison to J L Matthews, lots 4 and 5, block 14, Phillips tract, $21,000.
J L Matthews to S P Jennison, part lot 4, block 14, Phillips tract, $10.
G P Mansfield to J C Olson, lot 12, block 44, Central Arlington Heights tract, $10.
Mrs Maggie Black to F C Latimer, lot 23 and part lot 27 of Cummings First st tract, $10.
Ida Trudeau and Chas Trudeau to Alphonso Robac, lot 19, block 19, resub of block 18, Broadacres, $1500.
L K Williams to Maggie E Bassett, part lots 20 and 19, Columbia tract, $10.

Under the New Pure Food Law
All Food Products must be pure and honestly labelled.
BURNETT'S VANILLA
was fifty years ahead of the Law. It was always pure Vanilla. Every bottle now bears this label: *"Guaranteed under the Food and Drugs Act June 30th, 1906," Serial Number 91*, which has been assigned to us by the U. S. Dept. of Agriculture.
JOSEPH BURNETT CO., BOSTON, MASS.

Deposit Your Surplus Cash
with the bank and realize 4 per cent. compound interest upon it. Money lying idle is losing money.
HOME SAVINGS BANK,
152 North Spring. Cor. Court.

Buy Stock Now
In the United States Granite Pressed Brick Co., 223-24-25 Merchants' Trust Bldg. Best proposition on the Coast.

TO TEST
The merits of this paper for advertising. Each person opening a bona fide bank account of $4.50 we will give a pass book for $5.00, being fifty cents as a gift if you bring this advertisement on Saturday night only from 6 to 8:30. 4 per cent. on savings.
The Bank of Southern California
317 7th and Broadway.
J. B. LANKERSHIM, Pres.

You've taken the first step towards the protection of your health when you begin drinking PURITAS. Simply pure water, scientifically distilled, scientifically aerated, scientifically bottled.
5 Gallons 40c
Either Phone Ex. 6

Ross Oscillating Pump Co.
Stock $1.00 yet, but $2.00 soon. Suite 304-305 Merchants' Trust Bldg. Pump on demonstration at 222 West 1st st. Factory building at Santa Fe road and Ave. 20.

—Buy—
ORIGINAL GREENWATER Copper-Gold Mining Stock
Lee Echo District at 20 cents.
AETNA SECURITY CO.
524 Bradbury Building

Ross Oscillating Pump Co.
Stock 50c yet, but $1.00 soon. Suite 304-305 Merchants Trust Bldg. Pump on demonstration at 222 West 1st st. Factory building at Santa Fe road and Avenue 20

Clearingdouse Banks

NAME	OFFICERS	
American National Bank S. W. Cor. Second and Broadway.	W. F. BOTSFORD, Pres. Wm. W. WOODS, Cashier.	Capital ....$1,000,000 Surplus and profits $125,000
The United States National Bank of Los Angeles. Corner Main and Commercial Sts.	ISAIAS W. HELLMAN, Pres. F. W. SMITH, Cashier.	Capital .. ..$300,000 Surplus and und. profits $6,000
National Bank of California N. E. Cor. Second and Spring.	J. B. FISHBURN, Pres. R. I. Rogers, Cashier.	Capital ..... Surplus and un divided profits ..$200,000
State Bank and Trust Company N. W. Cor. Second and Spring.	JOHN R. MATHEWS, Pres. S. F. ZOMBRO, Cashier.	Capital .....$300,000 Surplus and profits $60,000
First National Bank S. E. Cor. Second and Spring.	J. M. ELLIOTT, Pres. W.T.S. HAMMOND, Cash.	Capital ....$1,250,000 Surplus .....$250,000 Und. profits$1,197,767
Citizens' National Bank S. W. Cor. Third and Main Sts.	B. J. WATERS, Pres. A. J. WATERS, Cashier	Capital ..$200,000.00 Surplus and profits ..$235,000.00
The National Bank of Commerce in Los Angeles N.E. Cor. Sixth and Spring Sts.	F. M. DOUGLASS, Pres. CHAS. EWING, Cashier.	Capital .....$300,000 Surplus $90,000
Central Bank N. E. Cor. Fourth and Broadway	WILLIAM MEAD, Pres. W. C. DURGIN, Cashier.	Capital .....$100,000 Surplus $25,000
Broadway Bank & Trust Company 803-10 S. Broadway, Bradbury Bldg.	WARREN GILLELEN, P. R. W. KENNY, Cashier.	Capital .....$200,000 Surplus and undivided profits..$114,000
Commercial National Bank of Los Angeles, 422 S. Spring St.	W. A. BONYNGE, Pres. C. N. FLINT, Cashier.	Capital .....$300,000 Surplus and undivided profits ..$33,000
Farmers' and Merchants' Natl. Bank Cor. Fourth and Main Sts.	I. W. HELLMAN, Pres. CHAS. SEYLER, Cashier.	Capital.....$1,500,000 Surplus and profits $1,000,000
Merchants' National Bank N. E. Cor. Second and Main.	W. H. HOLLIDAY, Pres. MARCO H. HELLMAN, Cashier.	Capital ..$200,000.00 Surplus and profits $400,000

Savings Banks.

4 per cent paid on Term and 3 per cent on Ordinary Savings Deposits

Savings Deposits in Savings Banks are Exempt from Taxation to the Depositor

German-American Savings Bank 223 South Spring St. BRANCH: Corner Main and First Sts.	Capital and Surplus. $350,000.00 Assets, $10,000,000.00.
Security Savings Bank Herman W. Hellman Building. N. E. Cor. Fourth and Spring.	Capital and Surplus. $700,000.00. Total Assets, $16,000,000.00.
So. California Savings Bank Union Trust Building. S. E. Cor. Fourth and Spring.	W. G. Kreckhoff, Pres. M. S. Hellman, Vice-Pres. W. D. Woolwine, Vice-Pres. Chas. H. Toll, Cashier.

AMERICAN SAVINGS BANK
Capital and Surplus $270,000 — N. E. Cor. Third and Spring Sts.
4% Paid on Term Deposits. — Money to Loan on Real Estate.

4% INTEREST PAID ON SAVINGS DEPOSITS CHARTER MEMBER OF THE CONSOLIDATED BANK

Bonds and Investments

National Securities Co.
DESIRABLE BONDS WITH STOCK BONUS
209-210 O. T. JOHNSON Building. Home F4290

The Provident Mutual Building & Loan Association
Money to Loan on Improved Property or for Building
Six per cent. interest paid on term deposits. Security is first mortgages on improved realty.
DIRECTORS:
L. W. BLINN, L. J. CHRISTOPHER, P. BONFILIO,
DR. WM. BABCOCK, M. H. HELLMAN, E. A. WILSON,
NILES PEASE, J. M. HUNTER, Secretary.
185 SOUTH BROADWAY, LOS ANGELES 9, CALIFORNIA

For Stock in the **American Borax Mines Company**
See H. M. Bennet Co. 333 I. W. Hellman Bldg.

Trust Companies

LOS ANGELES TRUST CO.
2nd and Spring Sts.
Paid-Up Capital One Million Dollars.

Consult our trust officer about your will. It will cost you nothing: This company acts as Executor, Guardian, Trustee, etc.

Interest Allowed on Deposits

TRUST BUILDING
Owned by Los Angeles Trust Co.

The Southern Trust Co.
540 South Broadway, Los Angeles, Cal.
will soon remove to new quarters at 114 W. Fourth St.
CAPITAL $2,000,000 SURPLUS $100,000 PAID UP $1,000,000
Interest Paid on Deposits
We act as Executor or Administrator under Wills, Trustee or Agent in any Business Transactions.
—OFFICERS—
I. W. Hellman, President. John P. Burke, Vice-Pres. and Manager.
J. A. Graves, Vice-President. H. F. Stewart, Vice-President.
P. Kitchin, Cashier. C. W. Brown, Asistant Cashier.
The Southern Trust Co.

MERCHANTS TRUST CO.
209-211 South Broadway. Capital $500.000.00
3 Per Cent. Paid on Deposits subject to 10 Days' Notice

TITLE INSURANCE & TRUST CO.
Corner Franklin and New High Streets
Issues Policies of Title Insurance — Issues Certificates of Title
Acts in All Trust Capacities — TEL. EXCHANGE 12

(WHAT OTHERS ADVERTISE, WE SELL FOR LESS)

Coming Watch for it — *Big Purchase and Sale of the John Goodwin Co. Stock, New York. Finest Imported Silks, Laces, Trimmings, Etc. Watch Our Newspaper Ads for Particulars.*

Hamburger's
SAFEST PLACE TO TRADE

49c FOR CROCHETED SHAWLS WORTH 75c.
Are 42 inch square shape and come in plain white or black; also combination black and white, blue and white or pink and white; a very pretty wrap for the cool evenings and priced at nearly half their real worth.
SECOND FLOOR.

59c FOR UNDERWEAR WORTH 75c.
Women's swiss and jersey ribbed vests and pants or union suits; are low neck sleeveless styles; hand crocheted yokes in plain or dallion centers; knee length; trimmed pants to match.

YOUR CHOICE OF ANY OF THESE SUITS AT $5.00

Tailored Suits : Coats : Skirts

VALUES TO $20.00 AT **$5.00**
A number of odd suits; possibly 25 all told; there are perhaps only one of a kind; are made in the fitted box and tailored styles; the entire assortment regardless of their real worth specially priced for Friday at $5.00.

SILK AND CLOTH COATS WORTH TO $15.00 AT **$5.00**
There are 35 garments in this assortment and include coats that are made of silks; some splendid cloth coats; also a few evening coats; are all latest fall styles, the very best in style and quality at the price for which they were made to sell; as there are only a limited number of these garments you will have to come early if you want one at the price we have named for Friday's surprise sale.

HANDSOME DRESS SKIRTS WORTH TO $10 AT **$5.00**
There are just about 200 of these splendid garments in the lot; the assortment includes a wide range of materials and there are many skirts that were made to sell regularly at $10; we have taken the entire lot, arranged them on one big bargain table and specially priced them for Friday's surprise sale at $5.00.
SECOND FLOOR.

Positively No Alterations At This Price

=50c=

For Copyright Books Instead of $1.50

Some of these books are new, having just come from the press, while others have a selling record at the regular copyright price of $1.50; are by the most popular authors, new type on the best paper and binding equal to books for which you pay $1.50 in other stores; many of these books, too, are sold only by Hamburger's.

Kate Meredith, Financier	Hyne
The Blazed Trail	White
Richard Carvel	Churchill
The Crisis	Churchill
Audrey	Johnson
Rise of Silas Lapham	Howells
Luck of Roaring Camp	Bret Harte
Daniel Sweetland	Philpotts
Letters from a Self Made Merchant	Lorimer
St. Elmo	Evans
Sea Wolf	London
The Virginian	Wister
Chief Legatee	Green

Pretty Spring Waists

Priced at less than actual cost of materials if purchased by the yard.

FOR SOILED WAISTS WORTH TO $1.50.
48c About 200 splendid white shirt waists that have become slightly soiled from handling and display; are nicely trimmed with pretty laces and embroideries; there are all sizes in the lot and are values from 75c to $1.00.

$1.49 FOR WHITE WAISTS WORTH $2.00.
Made of fine sheer quality lawn; also many of splendid lingerie cloth; are very elaborately trimmed with dainty laces and embroideries; there are all styles in the assortment and are positively the best $2 values shown in the city.

98c For New Shirt Waists Worth $1.50.
Just received 200 dozen dainty white waists, nothing like them in the city less than $1.50; dozens of different terns; made of splendid materials; trimmed with laces and embroideries; long or short sleeve styles and all Friday only.

$1.98 FOR JAP SILK WAISTS WORTH $4.00.
Just 200 in the assortment; the materials are excellent quality Japanese silk, either white or black; are very elaborately trimmed and tucked with knife plaiting; come in the long sleeve styles; are positively worth specially priced for Friday at less than half.

Silk and Dress Goods "Surprises"

39c FOR SILK REMNANTS WORTH TO $1.50.
The assortment includes plain and fancy silks in lengths of 3 to 18; Twilled Foulards, Pongees, plain and changeable Taffetas of all kinds, Jap silks, satins, Louisenes and all sorts of fancy silks; 19 to 27 inches wide and if cut from full pieces would cost you from 75c to $1.50 a yard.

59c FOR BLACK DRESS TAFFETA WORTH $1.00.
Is 27 inches wide; 1200 yards in the lot; a beautiful rich black with soft chiffon finish; will not split or cut; always retains its luster; is positively the $1.00 quality and specially priced for Friday only.

50c FOR SILK TWILLED FOULARDS WORTH $1.00
1000 yards at just half price Friday; are the best standard $1.00 quality; the colors are brown, navy, reseda and black grounds with large coin spots in all size polkadots; fine twill weave and strictly pure silk; 24 inches wide.

55c For PLAIN and CHANGEABLE TAFFETAS WORTH TO $1.
A limited amount of about 700 yards; are the best spring colors and color combinations in dress and soft chiffon weaves; are the most durable silks and are the regular $1.00 and $1.25 qualities; 21 to 27 inches wide.

39c FOR BLACK MOHAIR SICILIAN WORTH 75c.
About 800 yards in the lot and in black only; a very fine Sicilian weave, bright silky finish and an excellent black; both sides alike, will not slip on the warp, always retains its luster, cuts to best advantage, sheds the dust and will not wrinkle; is full 50 inches wide.

FANCY ENGLISH MOHAIR SUITINGS WORTH $2.00 AT **$1.09**
Are strictly brand new spring weaves; full 56 inches wide; come in all the rich color combinations of brown, green, gray, navy, red, also black; in invisible checks and stripes in very rich suiting effects; is bright silky like finish; both sides alike; 6 yards sufficient to make any style dress; is full 56 inches wide and positively worth $2.00 a yard.

Millinery Surprises

$2.50 FOR STREET HATS WORTH $3.95.
Very stylish shapes of natural panama straw with colored chip edge or plain and trimmed with silk cords and ribbon rosettes; also some with velvet folds and quills; trimmings are in assorted colors; some hand made hair braid hats; some that require a little trimming; others ready for use.

$5.00 FOR SMART SUIT HATS WORTH TO $10.
Are the regular $8.50 and $10 values and include an assortment of about 200 hats; are the latest styles and best materials; new French sailors of coarse satin braids with chiffon and wings; the popular "Air Ship" shapes of hair braids with quills and wings; pretty hand made hats of hair braids and coarse satin straws; pressed chip hoods and fancy satin straw shapes with wings, ribbons, quills and flowers as trimmings.

$3.95 FOR TRIMMED HATS WORTH $6.00.
A special lot of trimmed hats for Friday's "Surprise" sale; styles suitable for both women and misses and for dress or street wear; there are small close fitting shapes of hand made braids or pressed chip; also some of plain chip or German braids with ribbons, rosettes and quills; all colors and black; splendid $6.00 values.

Floor Coverings : Draperies

SQ. YD. HEAVY FLOOR OIL CLOTH WORTH 35c. **25c**
Come in 1, 1¼ and 2-yard widths; a new assortment and include all the most wanted designs and colorings; some specially pretty floor coverings in this lot that give the effects of the best linoleums.

49c FOR COCO DOOR MATS WORTH 75c.
Are a very heavy quality, closely woven and a mat which will give the most excellent service for use in doorways.

29c FOR SAMPLE INGRAIN CARPET WORTH TO 85c.
300 splendid samples of fine wool ingrain carpet; are 1 yard long by 1 yard wide; have neat fringe at ends and a large assortment of patterns from which to choose; the colorings are all the best and included are many that if cut from full piece would sell regularly at 85c.

$3.25 For Pair Hand Made Novelty Curtains Worth to $4.50.
Are extra fine hand made curtains of novelty lace; finished with Battenberg and band trimming; also some with fine Cluny lace edges; are in both white and Arabian; underpriced for Friday only.

98c FOR PAIR CROSS STRIPE CURTAINS WORTH $1.50.
Specially priced for Friday at less than you would have to pay for the material by the yard; are made of an excellent quality madras in cross stripe pattern; full 3 yards long and have ecru background with colored stripes.

7½c YARD FOR CURTAIN SWISS WORTH 10c.
2000 yards of an excellent quality from which to choose; are in pretty patterned effects; are the regular $10c values; underpriced at 7½c.

$4.89 FOR HEAVY WOOL SQUARES WORTH $6.50.
Are 9x12 feet in size; an extra heavy all wool mixed ingrain art square; in all the newest designs and colorings; exact copies in pattern of the finest Wilton rug; specially priced for housefurnishing.

FOR PAIR SCOTCH CURTAINS WORTH $3.00.
$1.25 Priced for Friday surprise sale at a saving of 50c; they are full 3 yards long and are all double twisted thread; come in white and Arabian and are suitable patterns for any modern house.

5 cts *For Dress Plaids, Silver Grays, Shirting Prints and Drapery Prints Worth 7c*
A very special offering for Friday's Surprise; at this uniform price we are placing on sale four of the most wanted lines of dependable cotton wash weaves; these pretty goods are all new, crisp and splendid in quality; included are the best patterns and color combinations; the dress plaids are especially pretty for children's garments; while there is not a housewife but can find use for these splendid drapery prints; are all good colors and sell regularly at 7c a yard; we are featuring the entire lot as a very special offering for Friday Surprise sale at the uniform price of 5c.

For Mill Length Wash Goods, 40-Inch Long Cloth, Standard Galateas, 40-Inch Dotted Swiss
As pretty and choice an assortment of the new wash weaves as you will find anywhere, even though you pay double the price we are asking for these; the mill lengths are just half price; while the 40-inch long cloth and standard galateas are both an excellent quality and sell regularly at 15c and 18c; the dotted Swisses are full 40 inches in width and come in a nice assortment of different size dots; are all positively worth 20c; specially priced for Friday Surprise sale at 12½c.
12½ cts

LONG KIMONOS WORTH TO $2.98 AT **$1.50**
A nice assortment of full figure length garments and are made of an excellent quality fine fleecy flannelette; come in pretty shades of tan and gray with white figured patterns; the assortment includes garments worth to $3.00.

69c FOR SHORT KIMONOS WORTH TO $1.50.
Are made of pretty flannelettes; some are in dressing sacque, others the regular kimono style; a splendid assortment from which to choose and are the very prettiest garments of their kind in the city; are worth $1.00 to $1.50; specially priced for Friday only.

25c FOR MUSLIN UNDERWEAR WORTH TO 39c.
The assortment includes corset covers made of fine quality cambric and muslin; also some of nainsook trimmed with laces and embroideries; drawers made with tucked or lace trimmed flounces; are of the best soft finished materials and nicely made.

5c Extraordinary Sale Sheet Music 5c

DE LUXE EDITION—High class music in both vocal and instrumental pieces; has fine art title page; over 75 titles to choose from; for sheet music worth 40c to 35c at

Anchored—Vocal—Watson.
Artist Life—Strauss.
Arbutus Waltz—Julius Vogler.
Ave Maria (from Cavalleria Rusticana)—Mascagni.
Angels' Serenade (Inst.)—Sidney Smith.
Beautiful Blue Danube Waltz—Strauss.
Black Hawk Waltz—Mary E. Walsh.
Bohemian Girl—Eug. Ketterer.
Calvary—Paul Rodney.
Chapel in the Forest—Jungmann.
Con Amore—Paul Beaument.
Convent Bells—G. Ludovic.
Convent Grand March—F. Nichols.
Dance of the Zephyrs—Cone.
A Dream of Paradise—Hamilton Gray.
Dixie—Joseph Lerman.
An Easter Emblem—Joseph Lerman.
Evening Star—Wagner.
Faust (Inst.)—Leybach.
Fifth Nocturne—Leybach.
Flower Song—Gustav Lange.
A Frangesa (march)—P. Mario Costa.
Funeral March—Chopin.
First Heart Throbs (Inst.)—Ellenberg.
Heartease—Gustav Lange.
Home, Sweet Home (Vocal) — Henry Bishop.
Home, Sweet Home (Inst.)—J. H. Slack. Op. 3.
Hazel Blossoms—J. W. Lerman.
In the Twilight—Helier.
Intermezzo, (from Cavalleria Rusticana) —Mascagni.
In Old Madrid (Vocal)—H. Trotere.
Jerusalem (Vocal)—Henry Parker.
Jolly Fellows Waltzes—Vollstedt.
Juanita—Mrs. Norton.
Little Fairy March—Streabbog.
La Paloma—Yradier.
Lily of the Valley—Sydney Smith.
Last Hope—simplified arrangement—Gottschalk.
Lost Chord—Arthur Sullivan.
Love's Old Sweet Song—Molloy.
May Has Come—C. Bohm.
Maiden's Prayer—Badarawiska.
Massa's in the Cold, Cold Ground (Vocal)—Foster.
Melody in F—Anton Rubinstein.
Minuet—Paderewski.
My Old Kentucky Home—Stephen Foster.
Morning Flowers — (Gavotte) — S. H. Speck.
Monastery Bells—Lefebure Wely.
The New Stephanie Gavotte—Alphons Czibulka.
Old Black Joe—Stephen Foster.
One Sweetly Solemn Thought—R. S. Ambrose.
One Heart, One Soul—J. Strauss.
The Old Folks at Home (Inst)—variations—Lerman.
Over the Waves—Juventeria Bosas.
The Old Farm House on the Hill—J. W. Lerman.
Padisha—Lorraine.
The Palms (Vocal)—J. Faure.
A Polish Dance—X. Scharwenka.
Ramona Waltz—D. E. Cooper.
Rippling Waves (Vocal)—Millward.
Rustic Dance—Howell.
Schubert's Serenade—Schubert.
Shepherd Boy—Wilson.
Silvery Waves—Wyman.
Simple Confession—Francis Thome.
Spring Awakening—E. Bach.
Still as the Night—Carl Bohm.
The Storm—H. Weber.
Thine Own—(Melody)—G. Lange.
Under the Double Eagle (March)—J. F. Wagner.
Valse (E flat)—Durand.
Warblings at Eve—B. Richards.
Weber's Last Waltz—Weber.
Wedding March—Mendelssohn.

Gloves : Underwear

59c FOR SILK OR LISLE GLOVES WORTH TO $1.00
The silk are a superior quality in two clasp style; black, white and colors; the lisle gloves are finished with two or three pearl clasps; come in black, white, tan, mode, brown and gray; have Paris Point or Cordell embroidery stitching on back to match; both Milanese and Trico silk in the lot; are worth to $1.00.

$1.00 FOR ELBOW SILK GLOVES WORTH $1.50
Are of the best Trico or Milanese silk in black and white; nicely finished with three rows embroidery stitching on back; are the closed wrist style and every pair fitted.

12½c FOR SAMPLE UNDERWEAR WORTH TO 25c
Vests only, are low neck, sleeveless styles in light blue, light pink, and white; have taped and self finished yokes; also some with lace trimmed yokes; other kinds are in the same style but white only; are nicely finished and worth 25c.

Notions : Laces

10c For fancy hat pins, with jeweled heads, silver or gilt finish; worth 25c.
19c For dress shields, silk or nainsook covered, popular size; worth to 25c.
10c For fancy Dresden or Persian ribbons, widths to No. 80; worth 15c.
25c For Swiss and Cambric embroideries and insertions; widths to 18 inches; worth 50c.
10c For Platte and Normandy Val laces and insertions, matched sets or separate edges; worth 25 cents.
98c For yard Point Venice lace, new patterns; cream, ecru and white; worth $1.50.
3c For glove or stocking menders, highly polished and Japanned, worth 10c.
7c For women's and misses' hose supporters, frilled lisle elastic, worth 20c.
5c For three dozen aluminum hair pins; straight or crimped; worth 15c.
5c For ribbon bows, butterfly and rosette styles; worth 15c.

25c FOR LISLE HOSE WORTH 35c.
A choice assortment of lisle and Maco hose in plain black and black lace allovers; also plain black with white feet; others are plain black gauze lisle; also tan lisle allovers; are Hermsdorf dyed; every pair guaranteed.

$1.25 FOR MEN'S HOUSE SLIPPERS WORTH TO $2.50
Are positively the best $2.00 and $2.50 slippers shown in the city; come in Opera and Faust styles in black and tan; made of the best quality kid or seal goat skin; turned soles, very shapely and comfortable; all sizes in the assortment and specially priced for Friday only.

$1.95 FOR WOMEN'S REGULAR $3.00 AND $3.50 SHOES AND SLIPPERS
The shoes are of the best patent kid, patent colt and vici kid; lace, button and Blucher styles; welted or turned soles; military or Cuban heels; sizes to 5; also a nice assortment of fancy dress slippers, including Gibson, Corinne, and Theo ties as well as one, two and three-strap slippers; all style heels, and all sizes in the lot.

LINEN SQUARES, RUNNERS AND TOPS WORTH 50c AT **25c**
The square pieces are 30 by 30 inches in size; the sideboard runners are in two sizes, 18 by 45 and 18 by 54 inches; are an excellent quality full bleached, and have nice soft finish.

LINEN ODDS AND ENDS ONE-QUARTER TO ONE-THIRD LESS
A great big assortment of odd pieces of the most dependable linens; accumulation of the week's selling; table linens of all sorts, crashes and odd napkins; all specially priced at fully one-fourth to one-third less than regular value.

Chinaware Underpriced

COMBINETTES WORTH $2.00 AT **98c**
Is a large size and made of the very best ware; nicely decorated in floral designs and gold tracing; some have stippled gold handles and come in the regular size; are well glazed and a few of them slightly chipped but scarcely enough to mar them or spoil their usefulness in any way; are worth to $2.00.

15c for decorated mugs worth 25c.
19c for decorated hot water pitcher worth 40c.
98c for large wash basin, decorated, worth $2.00.
69c for wash basin, decorated, worth $1.
$1.98 for plain white 6-piece toilet set worth $2.50.
$2.98 for tinted 6-piece toilet set worth $3.50.
$2.25 for floral decorated mismatched 6-piece toilet set worth $3.50.
$3.49 for gold stippled and tinted six-piece toilet set worth $4.50.
19c for 10-inch blue pudding dish worth 30c.
35c for 2-qt. mottled Majolica pitchers worth 50c.
35c for 11-qt. yellow mixing bowl worth 50 cents.
2c for odd decorated saucers worth 10c.
5c for 9-inch flat shaped white nappies worth 15c.
8 1-3c for decorated cups and saucers worth 15c.
8 1-3c for decorated dinner plates worth 15c.
19c for decorated sauce boats worth 35c.
25c for decorated covered butter worth 30c.
19c for decorated covered soap dish worth 60c.

$3.89 FOR COTTAGE DINNER SET WORTH $4.50
Is a 52-piece set of pure white semi-vitreous porcelain ware; very light weight, nicely embossed and has scalloped edges; is the very best ware and warranted not to craze; is complete for twelve persons.

Women's Fixi

35c For veils and drapes of chiffon and silk tissue, to three yards, worth to
20c For yard silk chiffon, white and cream; borders; worth 40c.
98c For "Du Barry" drapes of silk chiffon or Radium silk, wide
50c For chemisettes of Val or sheer Swiss, with and insertions, worth
75c For yard dainty ruching; all desirable worth $2.00.
15c For dainty Venice lace circular or tab styles worth 50c.
19c For Messaline ribbon, all colors; widths to 50c.
39c For yard printed warp spray and worth to 75c.
$2.98 For hand and Japanese waist patterns
10c For silk braids; and jet or worth 35c.
6¼c For Infants' Hose Worth
Are an excellent quality nicely shaped and have knees, heels and toes; of fine combed cotton positively worth 12½c.

(WHAT OTHERS ADVERTISE, WE SELL FOR LESS)

Two Parts, Complete—
twenty-sixth Year.
ER ANNUM. $9.00

THE WEATHER.
BRIEF REPORT.

FORECAST—For Los Angeles and vicinity: Cloudy; possibly light showers; fresh south wind. For San Francisco and vicinity: Cloudy; possibly light showers; light southerly winds.
Sunrise, 6:11; sunset, 5:56; moon rises, 4:07 a. m. Sunday.
YESTERDAY — Maximum temperature, 59 deg.; minimum, 48 deg. Wind at 5 p. m., northeast; velocity, 5 miles; 5 a. m., south; velocity, 10 miles. At midnight the temperature was 57 deg.;
Precipitation for twenty-four hours to 5 p. m. yesterday by Weather Bureau rain gauge, .07 inch; season to date, 4.16 inches; to same date last season, 20.21 inches; total for the season by The Times rain gauge, 12.85 inches.
TODAY—At 5 a. m. the temperature was 48 deg.; clear.
[The complete weather report, including comparative temperatures, will be found on page 12, part II.]

POINTS OF THE NEWS IN TODAY'S ISSUE OF The Times

INDEX.

The Ruef is Captured.
What's Jerome's Next Move?
News of the Pacific Slope.
Doings of State Legislature.
Silence in Subtreasury Steal.
Three Baseball Men up Tree.
Kenney Stays With Walsh.
Others Harbor Lots to City.
Great Buildings for Redondo.
City in Brief: Vital Record.
II.
Tells Woman With a Word.
Public Service: News of Courts.
Editorial: Pen Points.
Band Opera at Auditorium.
Day's Story: "A Chariot of Love."
Church Notices; Bible Lessons.
Panama, Canal Work Progress.
Church Federation Meeting Sunday.
News of Los Angeles County.
Other South Counties' News.
Markets and Financial Items.
Shipping, Realty Transfers.

SYNOPSIS.

CITY. Mistake of a word in telegram causes temporary grief numbers of two families....Federal settles week release of pretty girl jail so that she can be claimed bride....Horse show at Pasadena ends, stampede of horse lovers in cities of Southern California. Whistling hard to remove effects of rain, washouts; valley divides frontage of San Pedro in the city by owners of three....Ontario and Pomona to contest track meet at Claremont today....Great mass meeting under auspices of Church Federation to be held tomorrow afternoon....Society to dog show....Joe Ullman, former opera manager, viciously assaulted Henry Russell....Walsh, who defeated bantam championship, falls to defend Kenney in ten rounds....U.S.C. debaters whittler on former's field today....Automobile race from Los Angeles to San Francisco postponed a week....Patriotic women present flag to missionaries bound for the East....Former Consul-General at Yokohama tells of feeling of Japanese against Americans....Pico street tailor shop damaged by fire....Los Angeles Athletic Club to play the New York Giants this afternoon and tomorrow....Assessor announces that "special interests" must pay their share of taxation....Vigorous protest against new garbage ordinance....Electric light rate ordinance signed by the Mayor....Automobilists to be fined to fight a city ordinance in court. Pasadena boy tells court that he has been sent for his parents, who deserted him....Suit case thief sentenced to San Quentin.

NORTHERN CALIFORNIA. New summer resort planned for near Port Angeles....Pasadena man declares he has a remedy to drive a herd of cattle away....Public Library bonds to be voted on in Alhambra....Glendora votes municipal incorporation....Anaheim to celebrate semi-centennial....Beach Congregationalists make pastor permanent....Riverside men will try to run from there to Los Angeles, Nov., in auto in seven hours.

PACIFIC SLOPE. Arizona Legislature bill providing for new system of mining tax against strenuous objection of Gov. Kibby, who will veto measure....San Francisco endangers hotel guests....Senator Millitz ridicule exclusion measure....Congress will memorialize President to withdraw Japanese absolutely from country.

GENERAL EASTERN. Conductors and firemen of Santa Fé road vote to compromise offered by line, but threaten strike if demands are not met....Mayor McClellan loses fight to prevent action of Attorney-General in reopening election of Court....President will investigate Japanese question and probe into affairs of Orientals to California from Hawaiian Islands....Mystery of disappearance of large sums from Chicago brewery remains unsolved riddle. Investigation continues secretive as to conduct of Thaw case and refuses to say how many witnesses he will call; trial is adjourned until Monday morning.

FOREIGN. Amundson, Norwegian explorer, who accomplished Northwest passage, is lionized by Parisians; says he has scientific observations on South pole will take three years. Russian artist, who slew herself after cremation of body, as she requested by law....Amir of Afghanistan visits European ways; buys automobiles and has courtiers learn bridge.

AUTHORIZE CONVENTION.

THE HAGUE, March 2.—The lower house of Parliament today passed a resolution empowering the government to consider the conventions providing for additions to the Hague Peace Conference and any non-signatory powers will be invited to participate in the second